

# STANDARD WILSON

## FLOOR PLANS AND ELEVATIONS FOR 2001

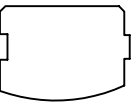

LOG PROFILE

### \*\* GENERAL NOTES \*\*

- 6 X 8 D SINGLE TONGUE WHITE PINE LOGS
- 15 LOG COURSES TO SQUARE - AT WING AREA ONLY,
- 17 LOG COURSES TO SQUARE - AT CATHEDRAL AREA ONLY,
- 27 LOG SIDING COURSES TO SQUARE - AT DORMERS,
- ALL INTERIOR STUD WALLS TO BE 24" O.C. UNLESS NOTED,
- ALL EXTERIOR STUD WALLS TO BE 24" O.C. UNLESS NOTED,
- ALL PARTITION WALLS RUNNING TO THE TOP OF THE 14th LOG COURSE WILL REQUIRE A DOUBLE TOP AND BOTTOM PLATE,
- STEPS AND POSTS TO GRADE BY OWNER / OTHERS,
- 1 3/4" X 3 1/2" EXTERIOR TRIM MATERIAL SHOWN AT ALL DOORS AND WINDOWS UNLESS NOTED,
- ALL OVERHANGS APPROX. 2'-0" UNLESS NOTED,
- ROOF SYSTEM DESIGNED FOR 40 LB. SNOW LOAD,
- WINDOW GRILLE PATTERNS SHOWN ARE FOR ILLUSTRATION ONLY, ACTUAL PATTERNS MAY VARY,
- VERIFY GRADE ON SITE,
- NO LOG SIDING TO BE PROVIDED BELOW PORCH AREAS.

1560 SQ. FT. FIRST FLOOR	1076 SQ. FT. PORCH FLOOR
898 SQ. FT. SECOND FLOOR	

01/05

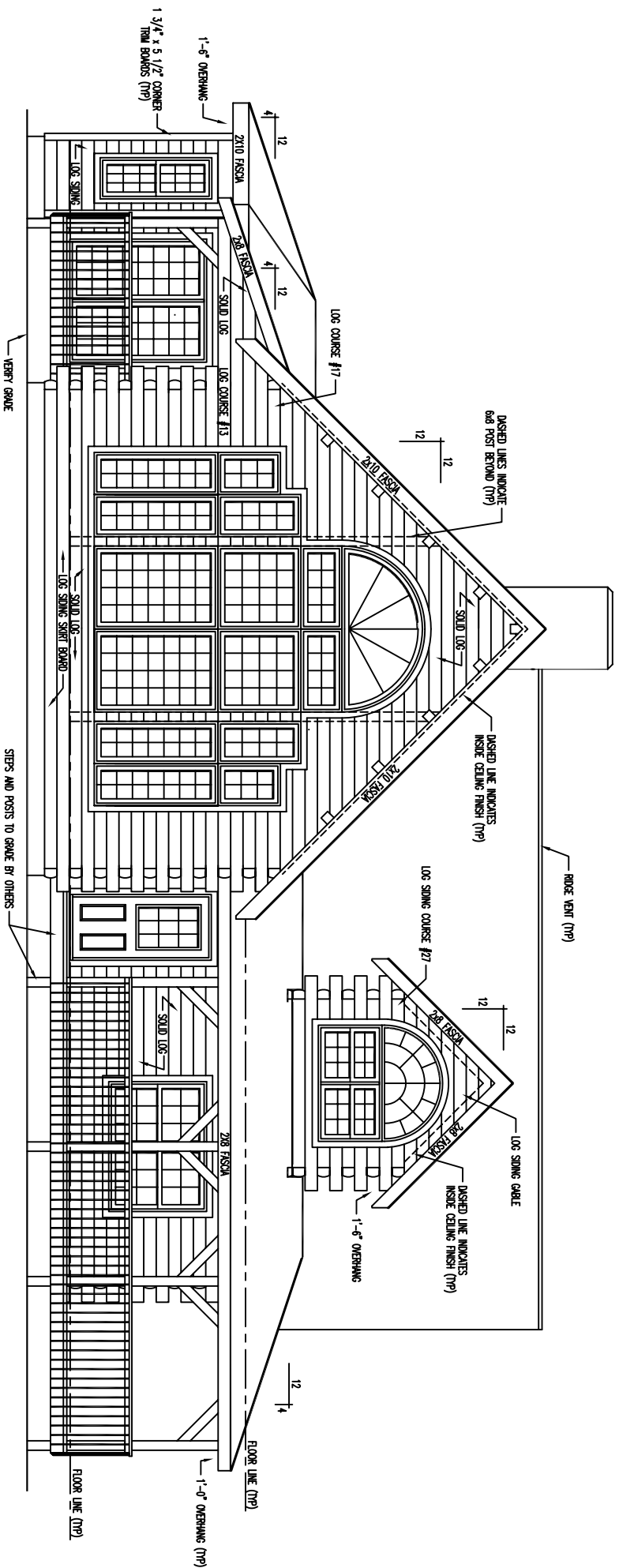

FRONT ELEVATION

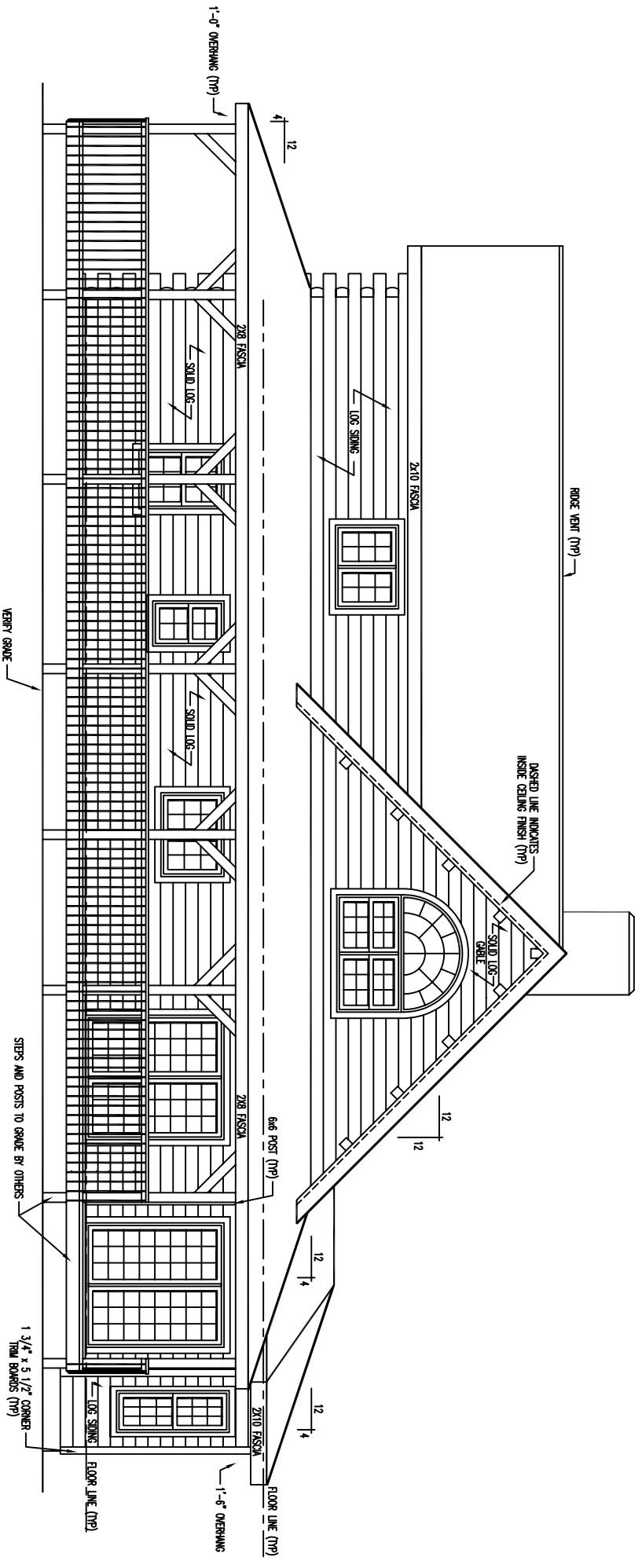

REAR ELEVATION

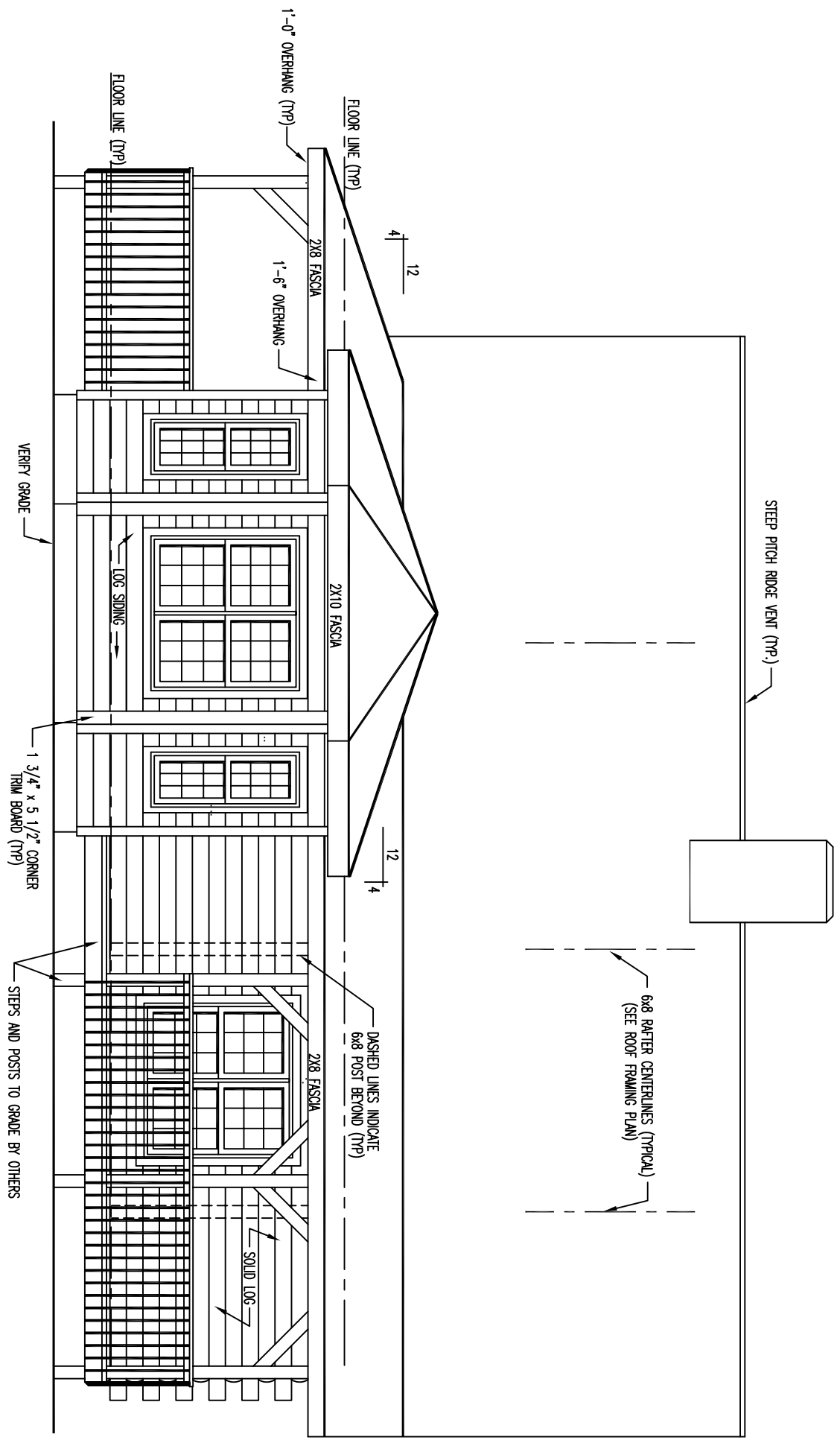

LEFT ELEVATION

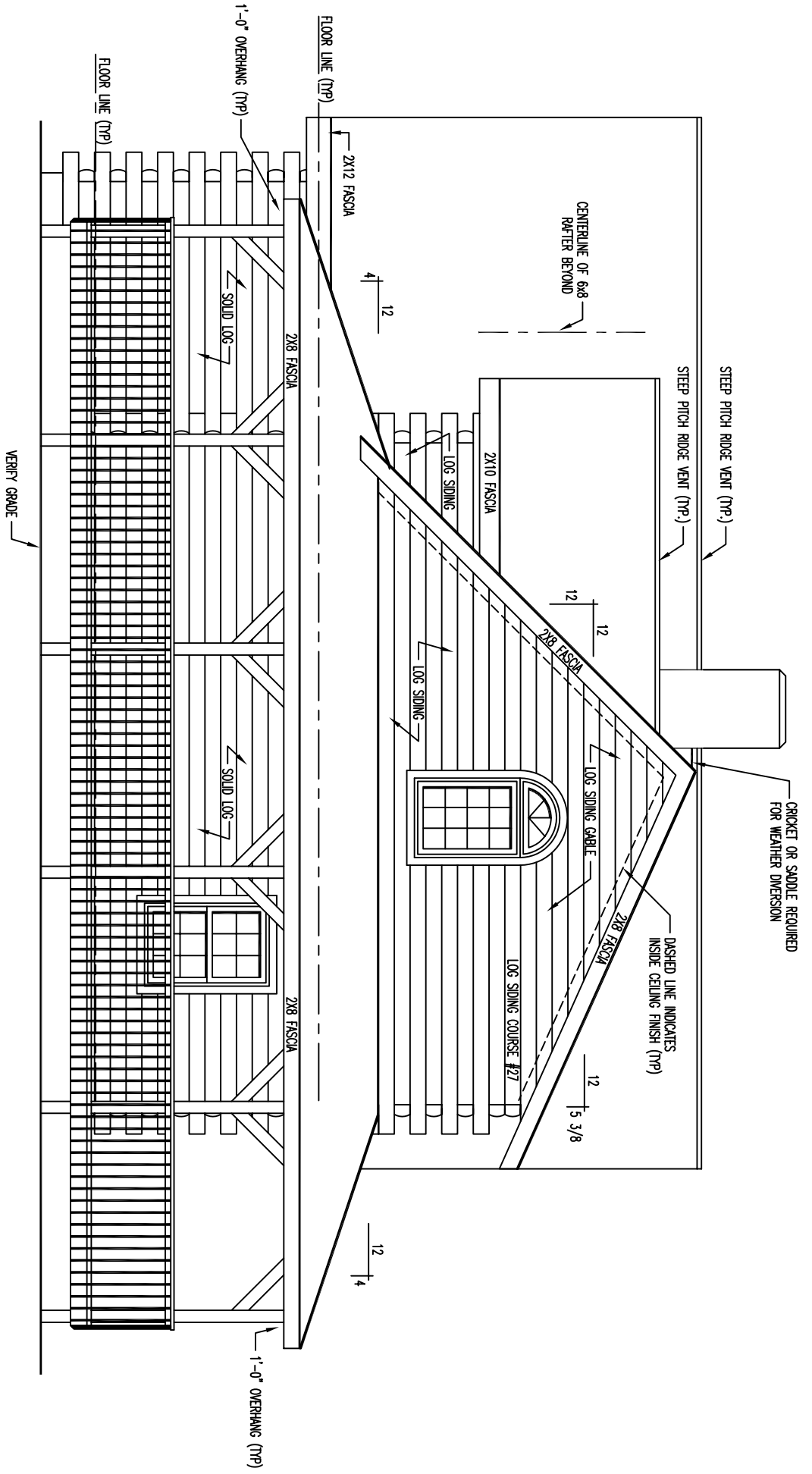

RIGHT ELEVATION

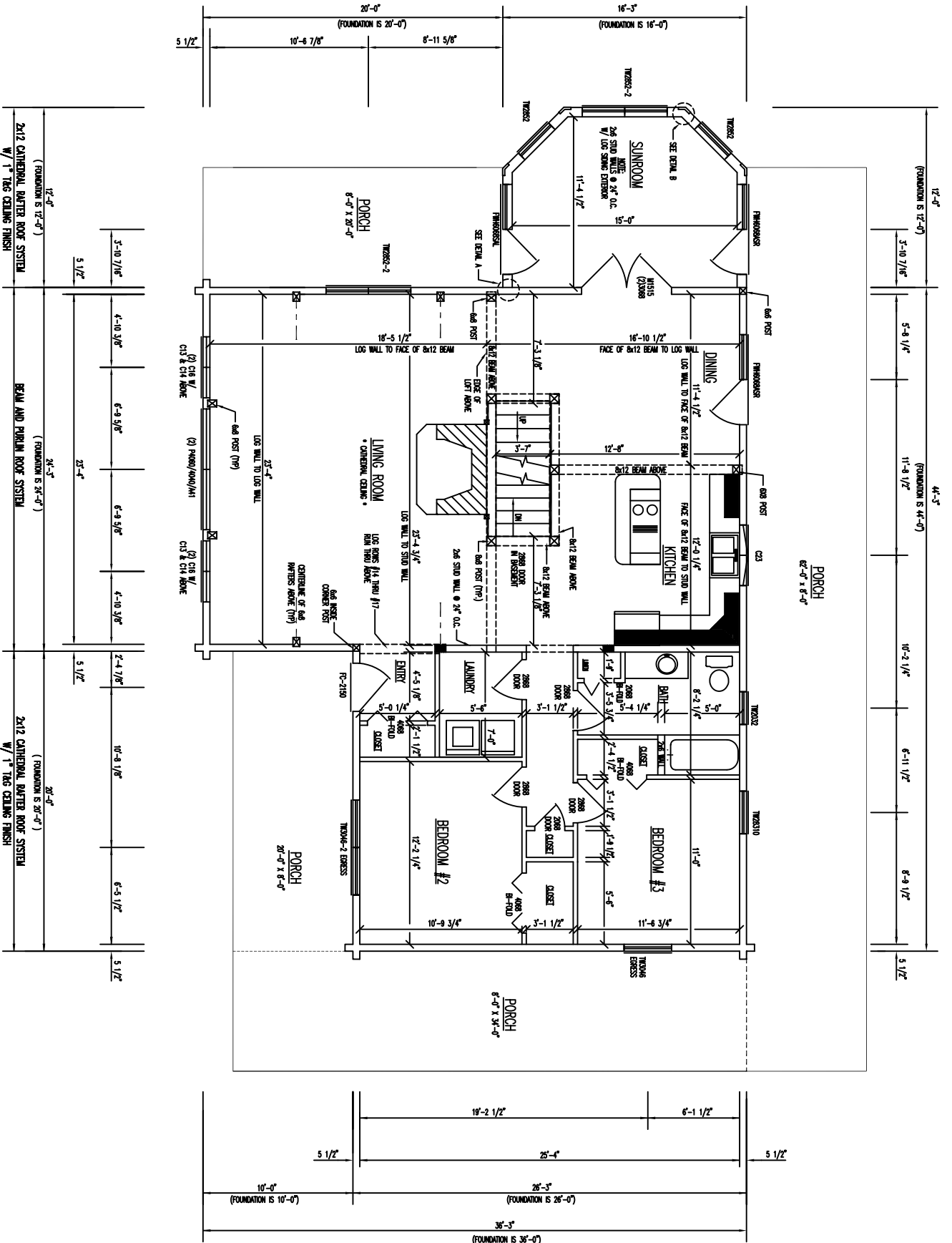

# FLOOR PLAN 1st LEVEL

1ST FLOOR AREA = 1560 SQ. FT.

PORCH FLOOR AREA = 1076 SQ. FT.

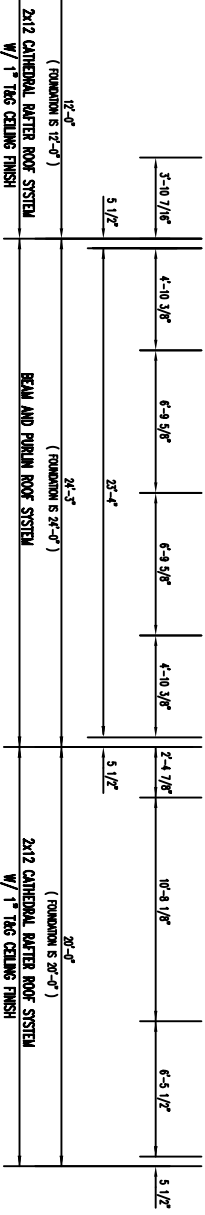

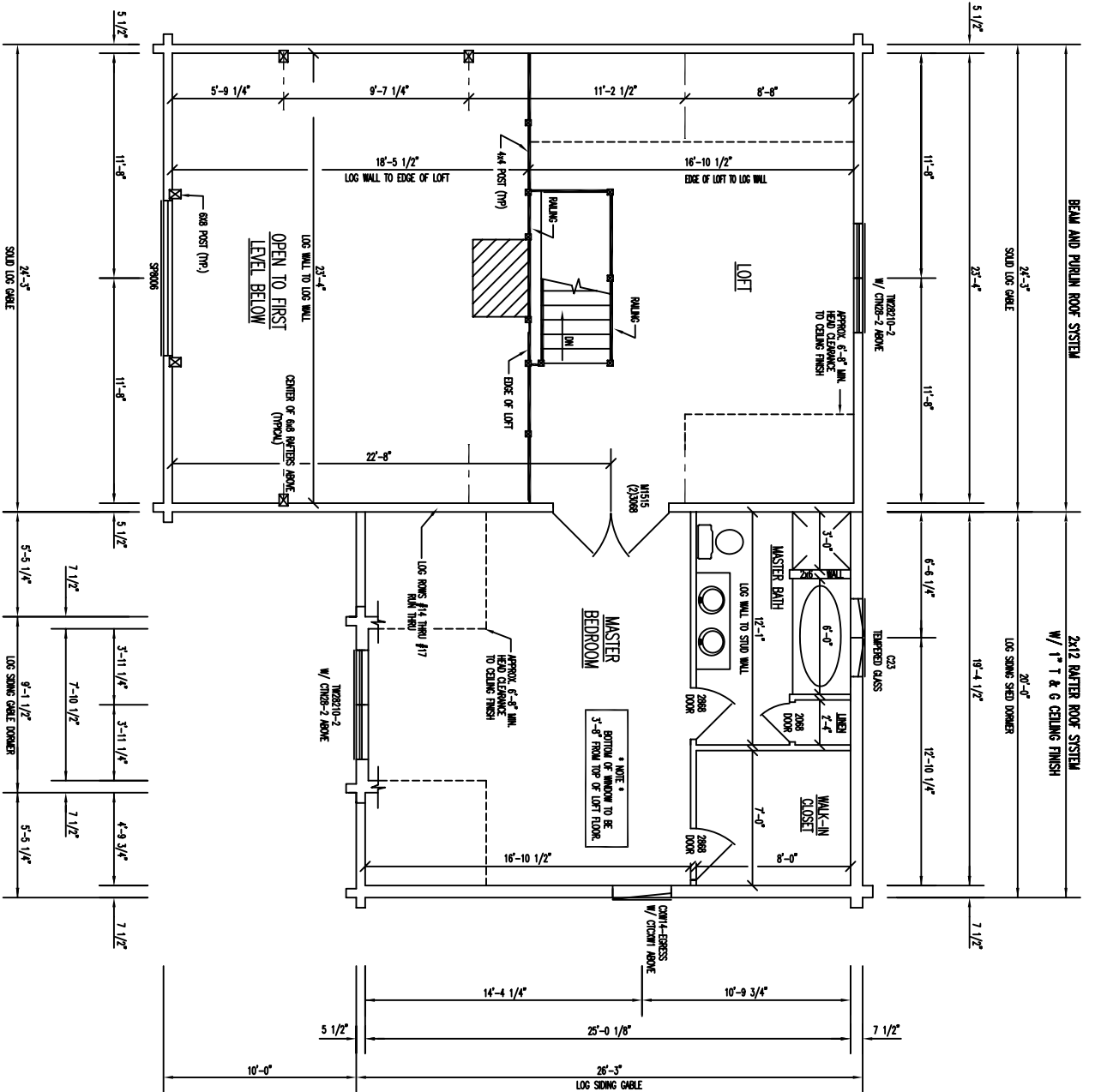

# FLOOR PLAN 2nd LEVEL

2ND FLOOR AREA = 898 SQ. FT.