

# STANDARD WHITE DEER

## FLOOR PLANS AND ELEVATIONS FOR 1998

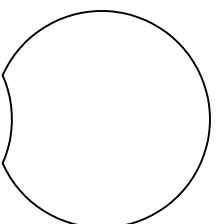

LOG PROFILE

### \*\* GENERAL NOTES \*\*

- 8" ROUND SWEDISH CORE WHITE PINE LOGS
- 17 LOG COURSES TO SQUARE - AT ENTIRE HOUSE.
- BOARD & BATTEN GABLES AND SHED DORMER
- ALL INTERIOR STUD WALLS TO BE 24" O.C. UNLESS NOTED.
- 2nd FLOOR JOISTS LOCATED IN 15th LOG COURSE.
- ALL PARTITION WALLS RUNNING TO THE TOP OF THE 14th LOG COURSE WILL REQUIRE A DOUBLE TOP AND BOTTOM PLATE.
- NO LOG SLIPING TO BE PROVIDED BELOW PORCH AREA.

- STEPS AND POSTS TO GRADE ARE BY OWNER / OTHERS.
- 1 3/4" X 3 1/2" EXTERIOR TRIM MATERIAL SHOWN AT ALL DOORS AND WINDOW UNLESS NOTED.
- ALL OVERHANGS APPROX. 2'-0" UNLESS NOTED.
- ROOF SYSTEM DESIGNED FOR 40lb. SNOW LOAD.
- WINDOW GRILLE PATTERNS SHOWN ARE FOR ILLUSTRATION ONLY, ACTUAL PATTERNS MAY VARY.
- VERIFY GRADE ON SITE.

1,120 SQ. FT. FIRST FLOOR	320 SQ. FT. PORCH
537 SQ. FT. SECOND FLOOR	

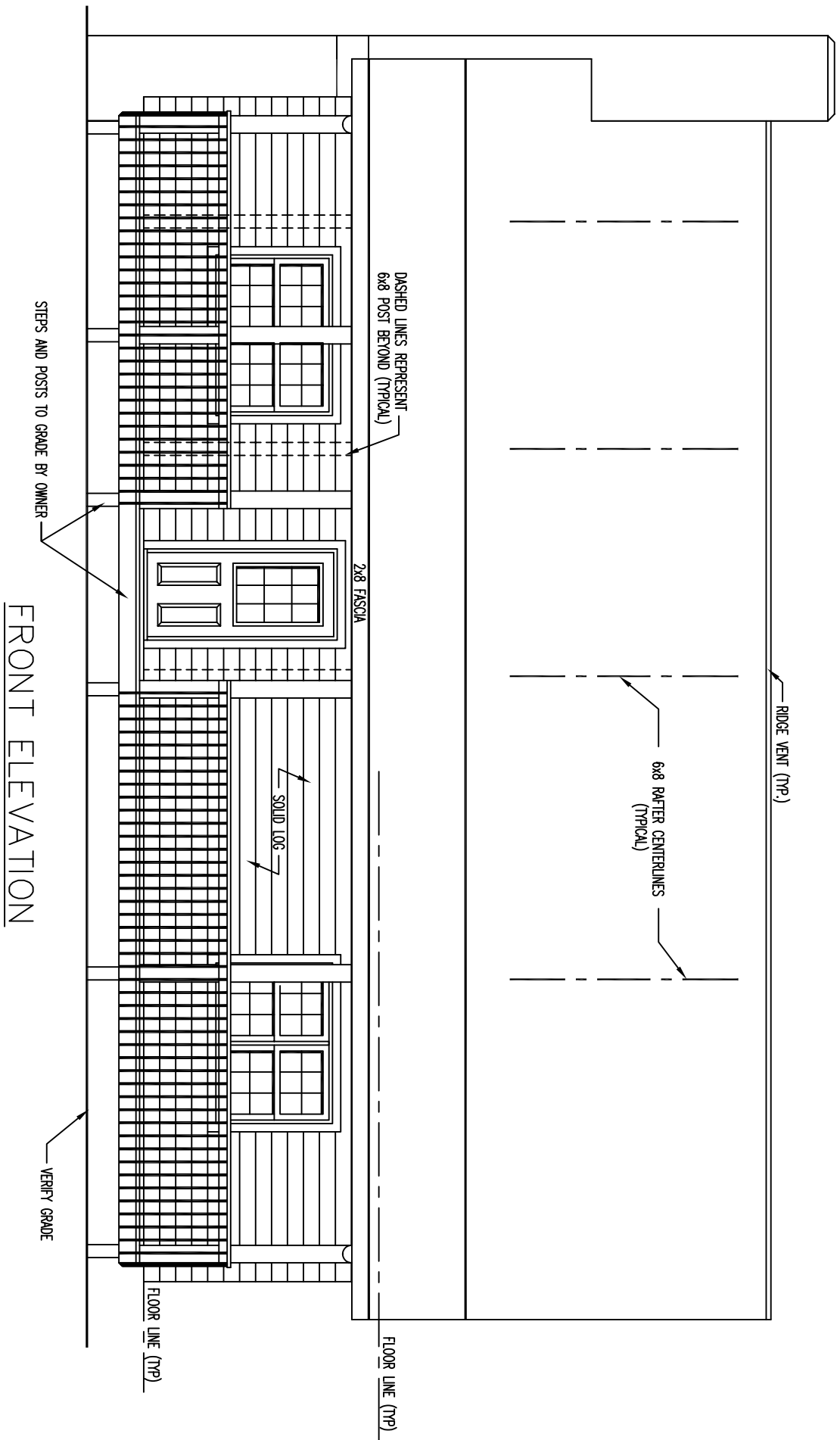

FRONT ELEVATION

RIDGE VENT (TYP.)

6x8 RAFTER CENTERLINES (TYPICAL)

DASHED LINES REPRESENT 6x8 POST BEYOND (TYPICAL)

2x8 FASCIA

SOLID LOG

FLOOR LINE (TYP.)

FLOOR LINE (TYP.)

STEPS AND POSTS TO GRADE BY OWNER

VERIFY GRADE

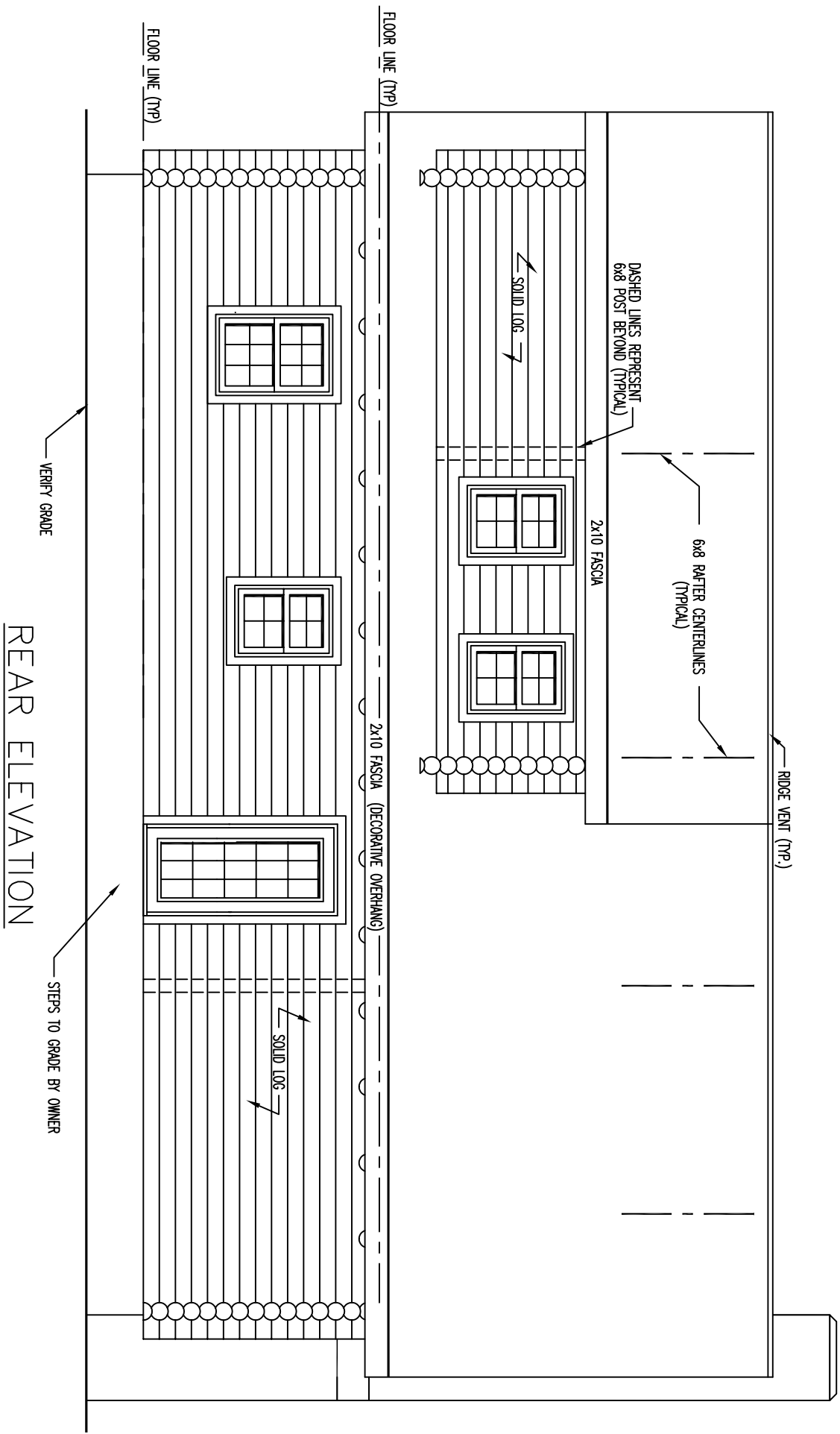

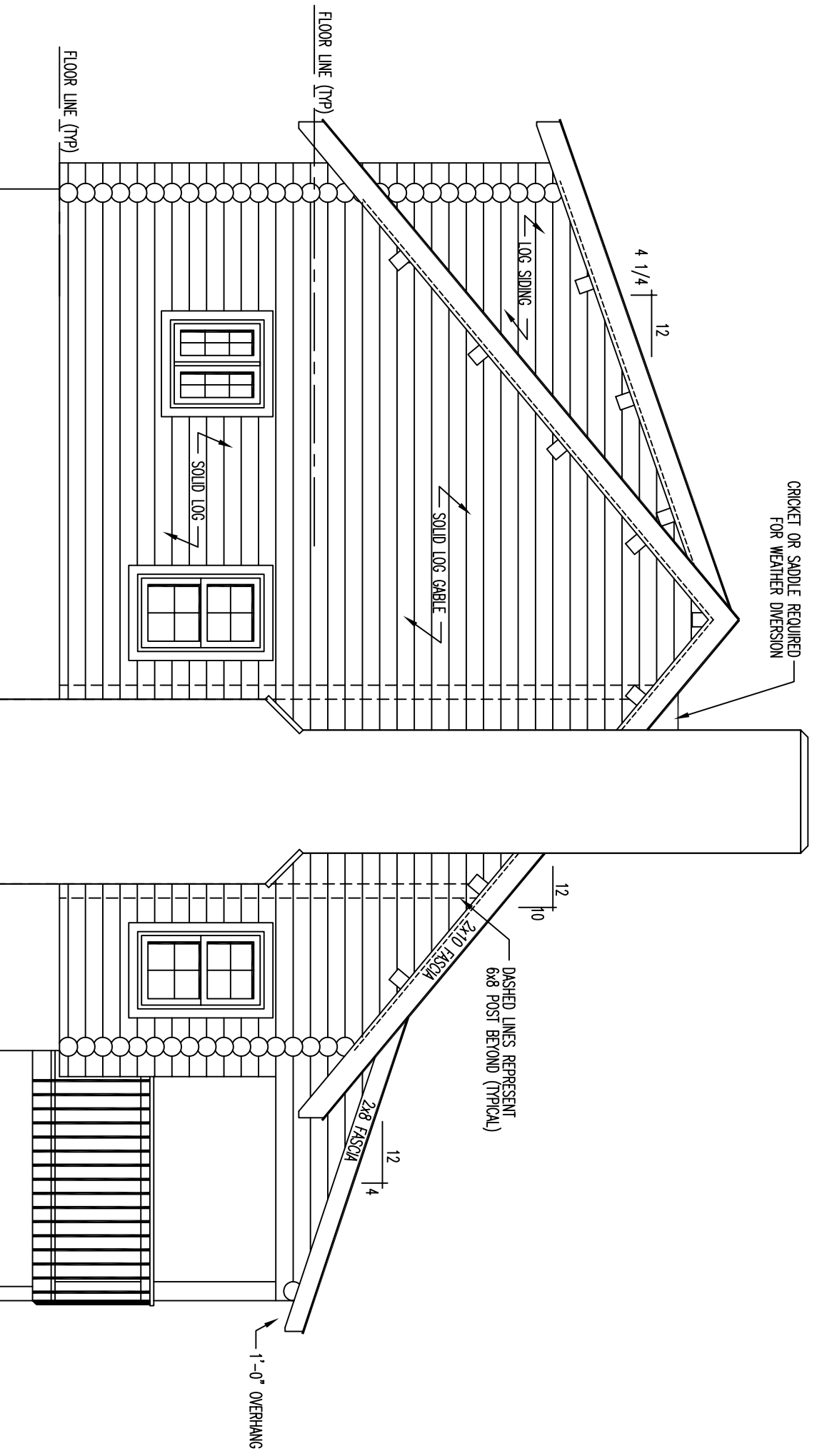

LEFT ELEVATION

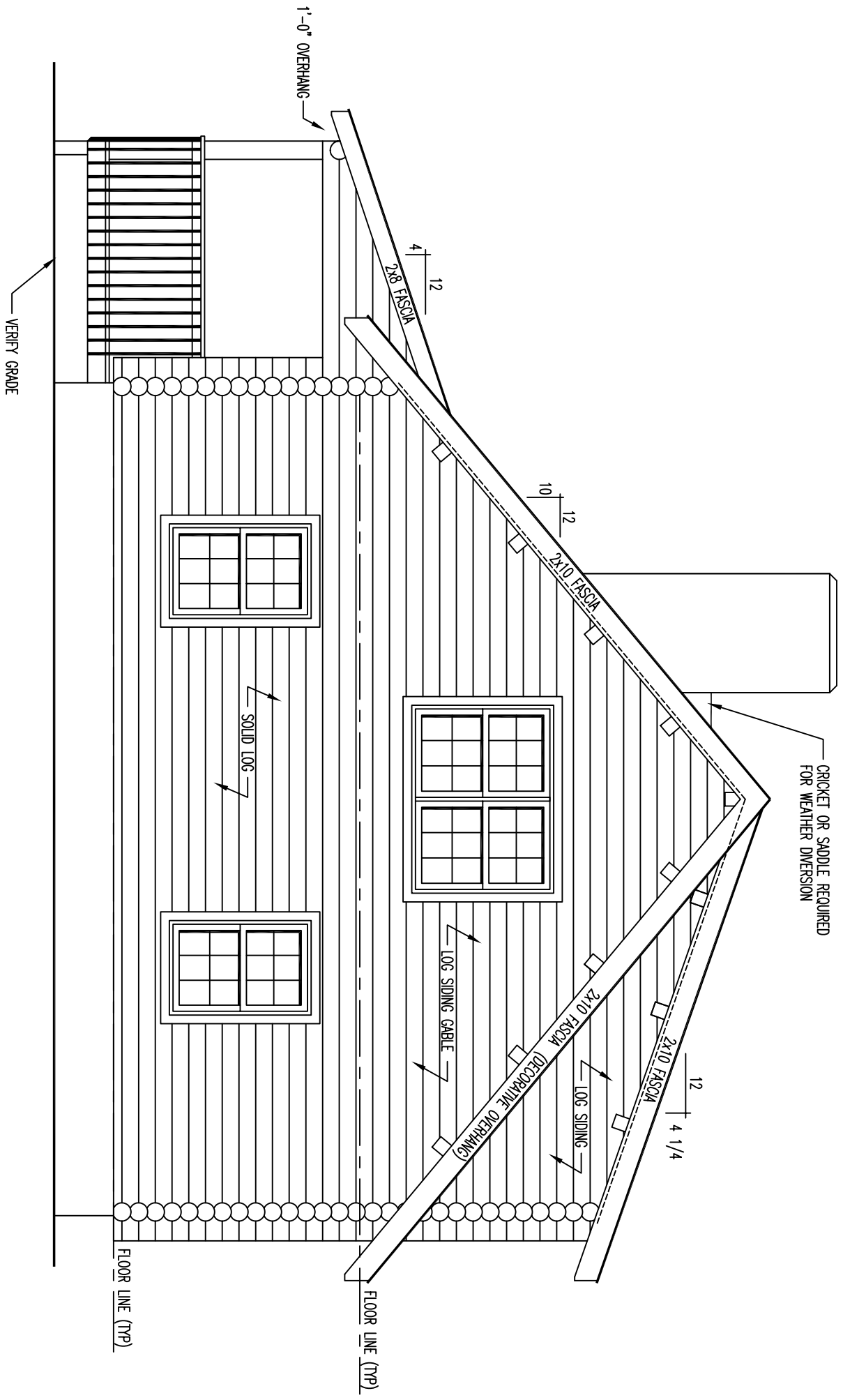

RIGHT ELEVATION

CRICKET OR SADDLE REQUIRED FOR WEATHER DIVERSION

12 | 4 1/4

10 | 12

4 | 12

1'-0" OVERHANG

FLOOR LINE (TYP)

FLOOR LINE (TYP)

SOLID LOG

LOG SIDING GABLE

LOG SIDING

LOG SIDING (DECORATIVE OVERHANG)

VERIFY GRADE



BEAM AND PURLIN ROOF SYSTEM

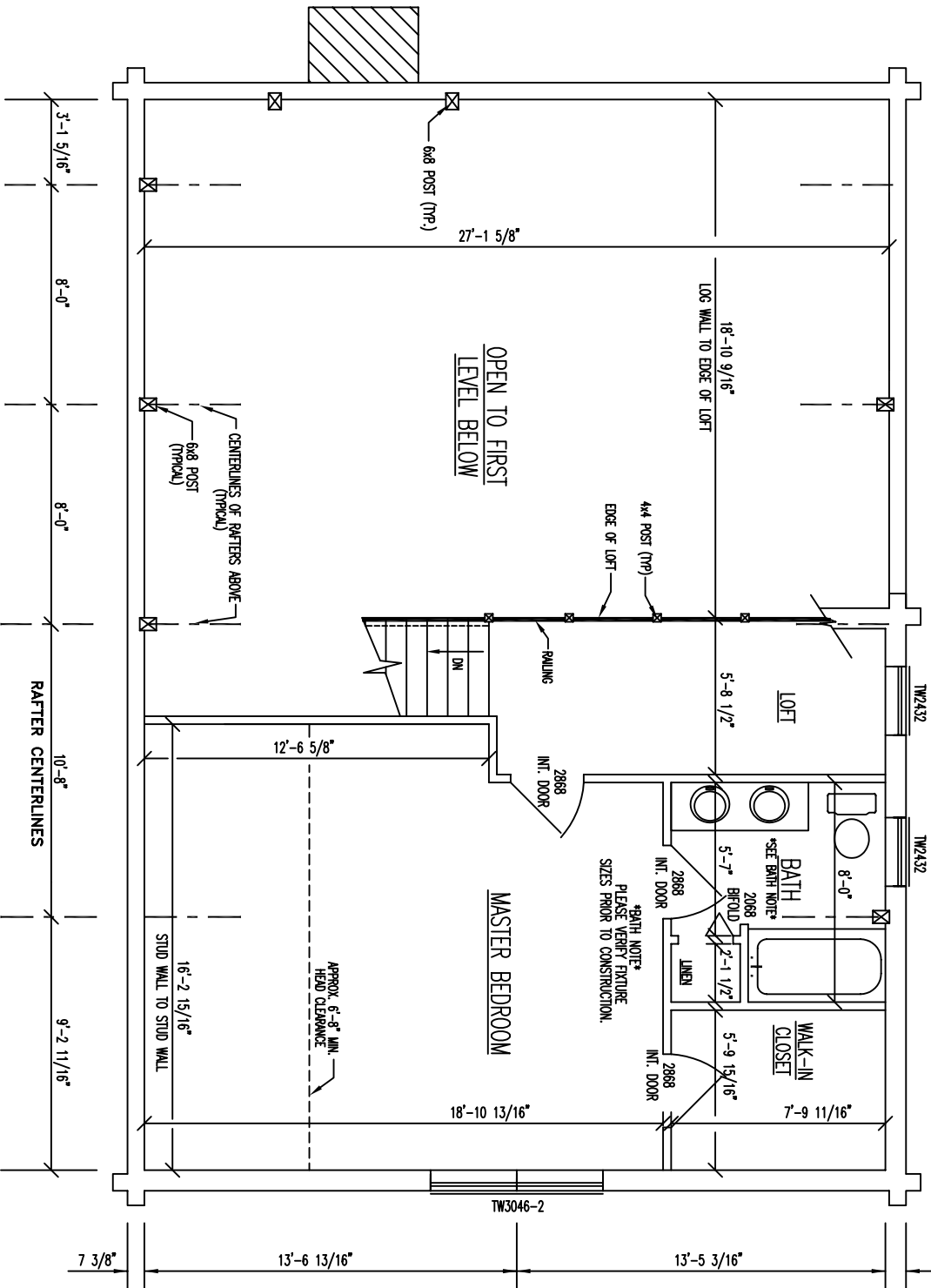
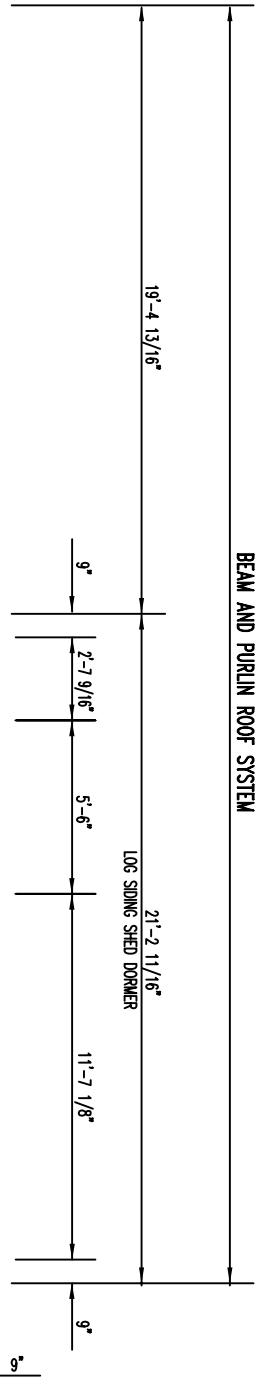

# FLOOR PLAN 2ND LEVEL

FLOOR AREA = 537 SQ. FT.