

# STANDARD WESTFIELD

## FLOOR PLANS AND ELEVATIONS FOR 1998



LOG PROFILE

### \*\* \* GENERAL NOTES \* \*

- 6 X 8 D SINGLE TONGUE WHITE PINE LOGS
- 16 LOG COURSES TO SQUARE - AT CATHEDRAL AREA.
- 27 LOG COURSES TO SQUARE - AT BEDROOM & SHED DORMER AREAS.
- 28th LOG COURSE OCCURS AT 2nd LEVEL PORCH ONLY.
- ALL INTERIOR STUD WALLS TO BE 24" O.C. UNLESS NOTED.
- 2nd FLOOR JOISTS LOCATED IN 14th LOG COURSE.
- ALL PARTITION WALLS RUNNING TO THE TOP OF THE 14th LOG COURSE WILL REQUIRE A DOUBLE TOP AND BOTTOM PLATE.
- STEPS AND POSTS TO GRADE BY OWNER / OTHERS.
- 1 3/4" X 3 1/2" EXTERIOR TRIM MATERIAL SHOWN AT ALL DOORS AND WINDOWS UNLESS NOTED.
- ALL OVERHANGS APPROX. 2'-0" UNLESS NOTED.
- ROOF SYSTEM DESIGNED FOR 40 lb. SNOW LOAD.
- WINDOW GRILLE PATTERNS SHOWN ARE FOR ILLUSTRATION ONLY, ACTUAL PATTERNS MAY VARY.
- VERIFY GRADE ON SITE.
- NO LOG SIPING TO BE PROVIDED BELOW PORCH AREAS.

1,352 SQ. FT. FIRST FLOOR	264 SQ. FT. PORCH
987 SQ. FT. SECOND FLOOR	120 SQ. FT. DECK

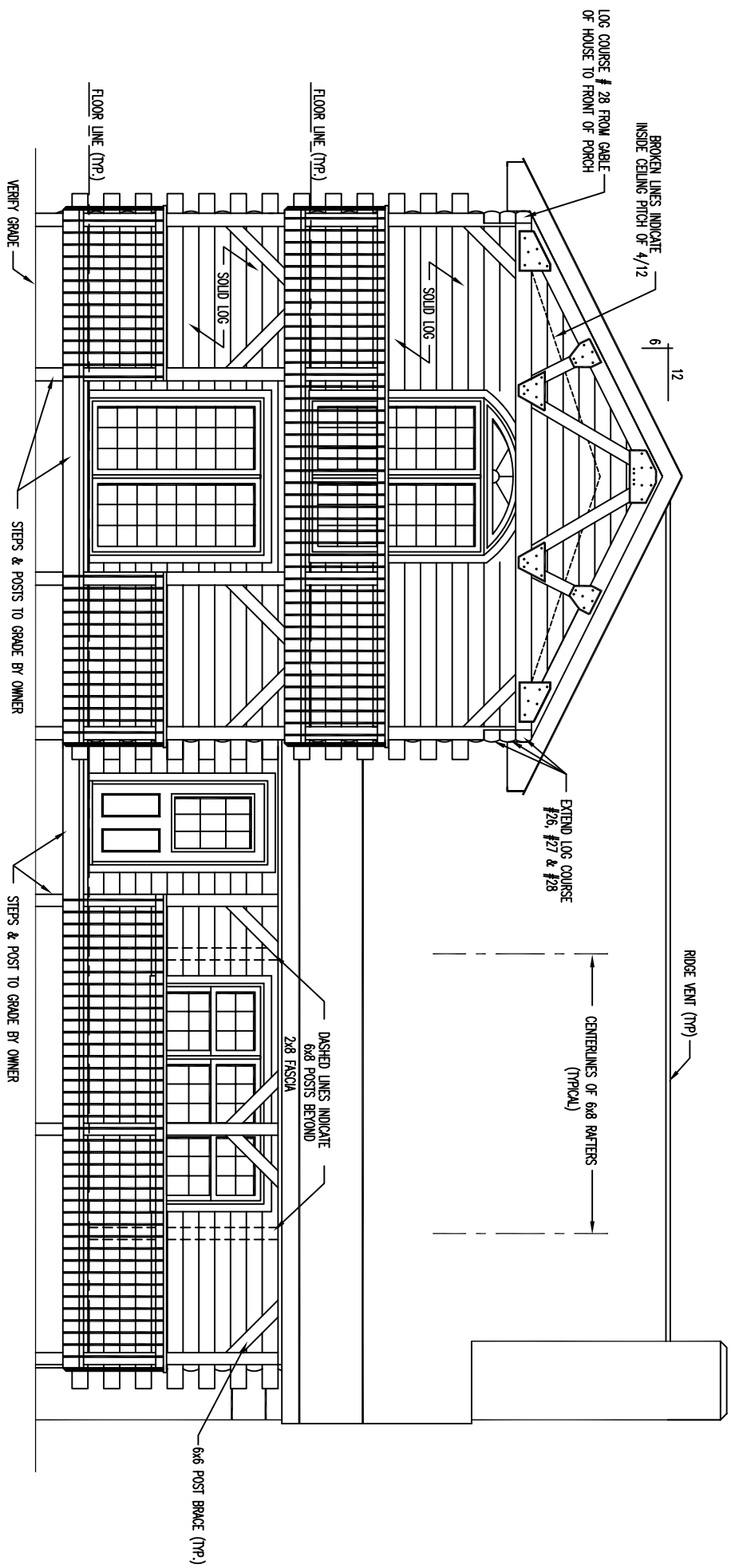

FRONT ELEVATION

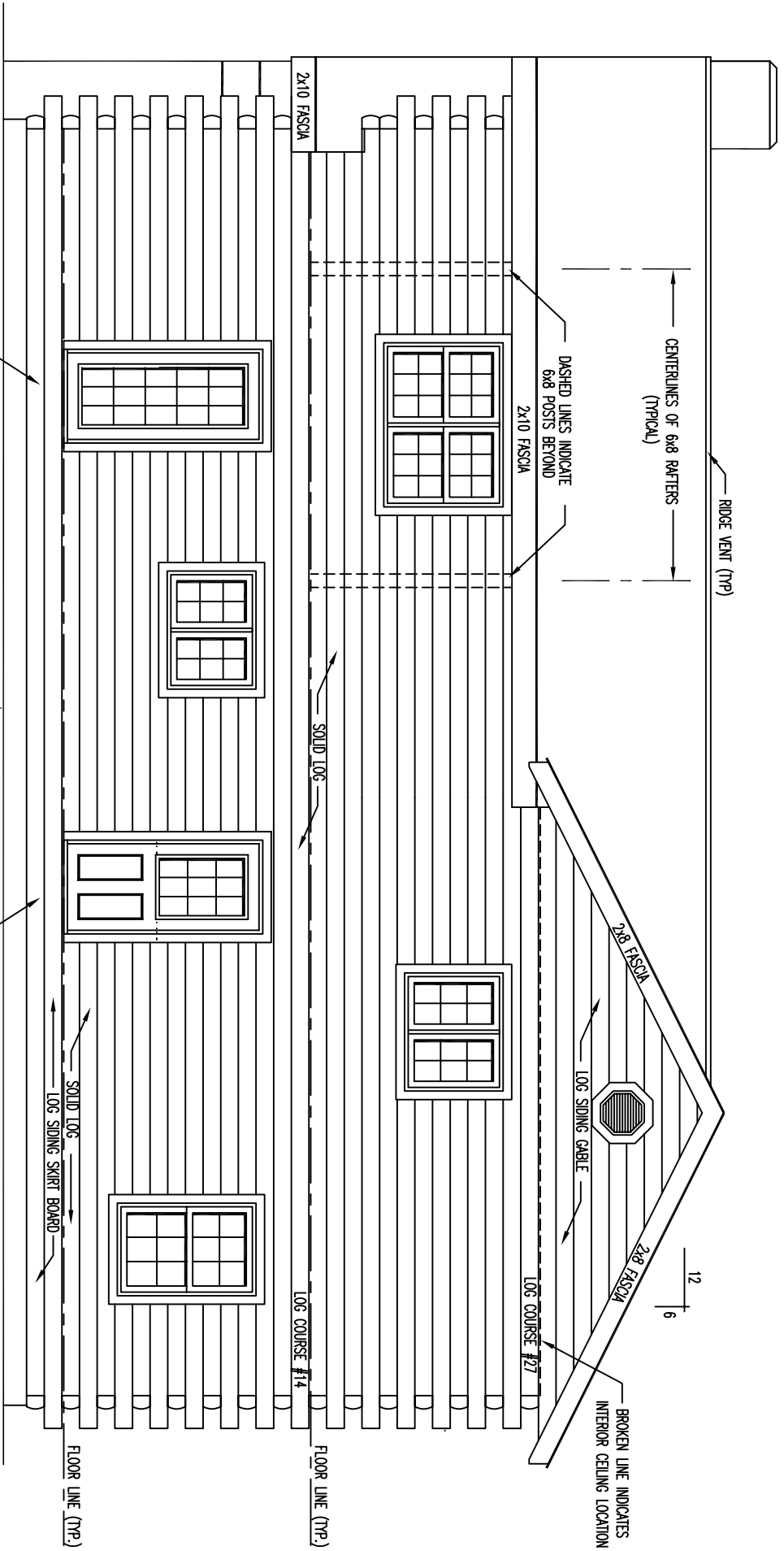

# REAR ELEVATION

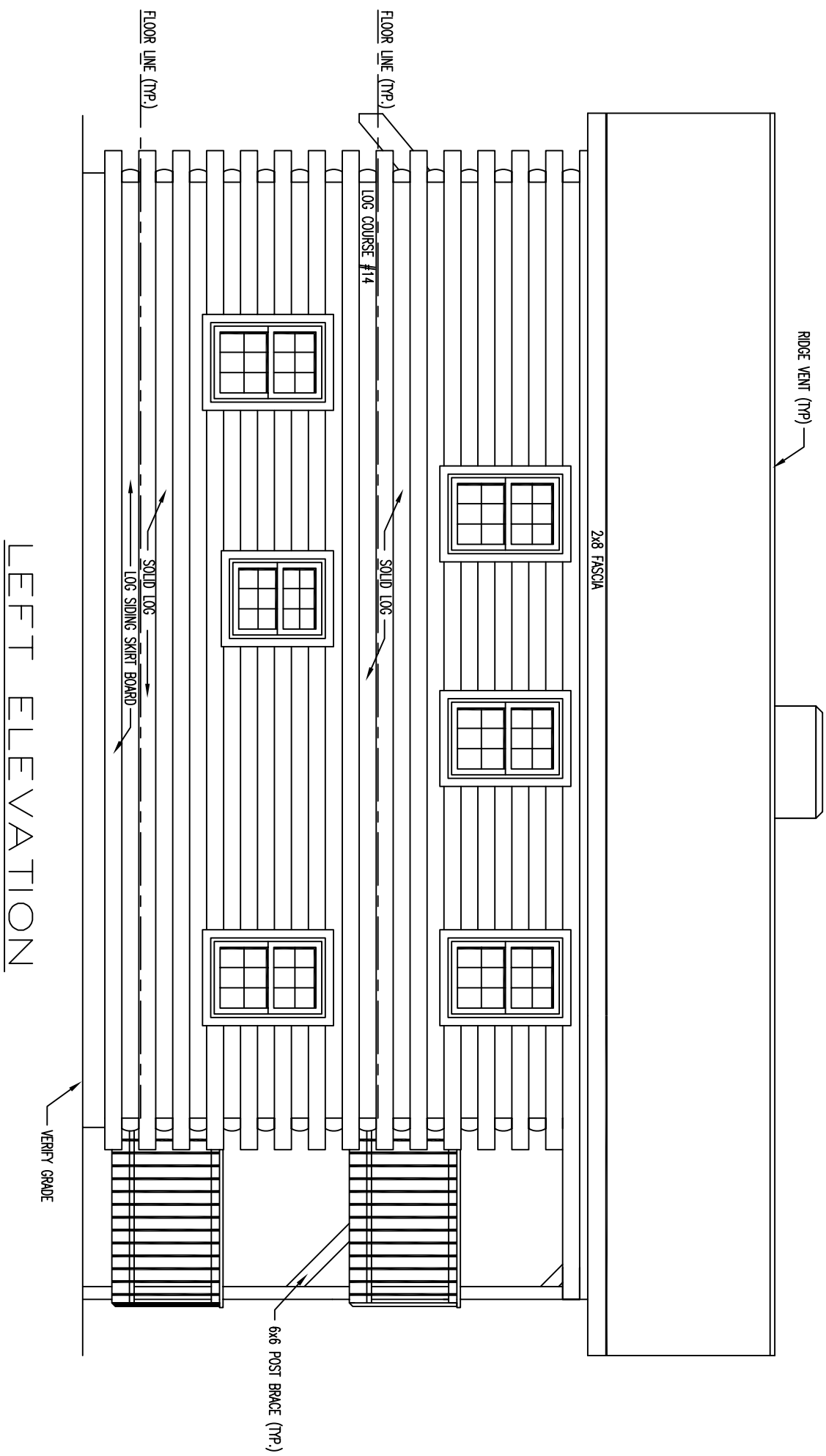

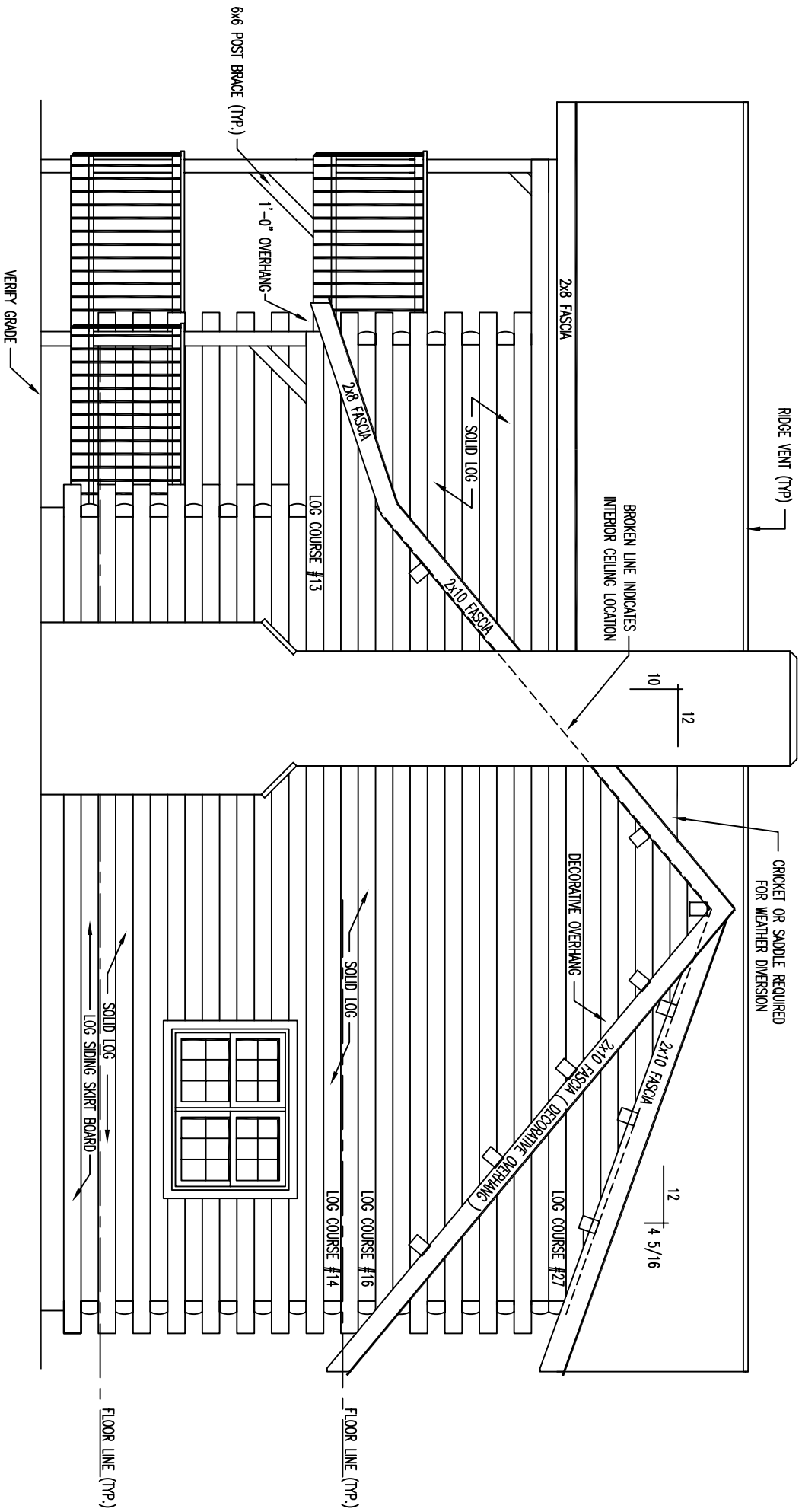

RIGHT ELEVATION

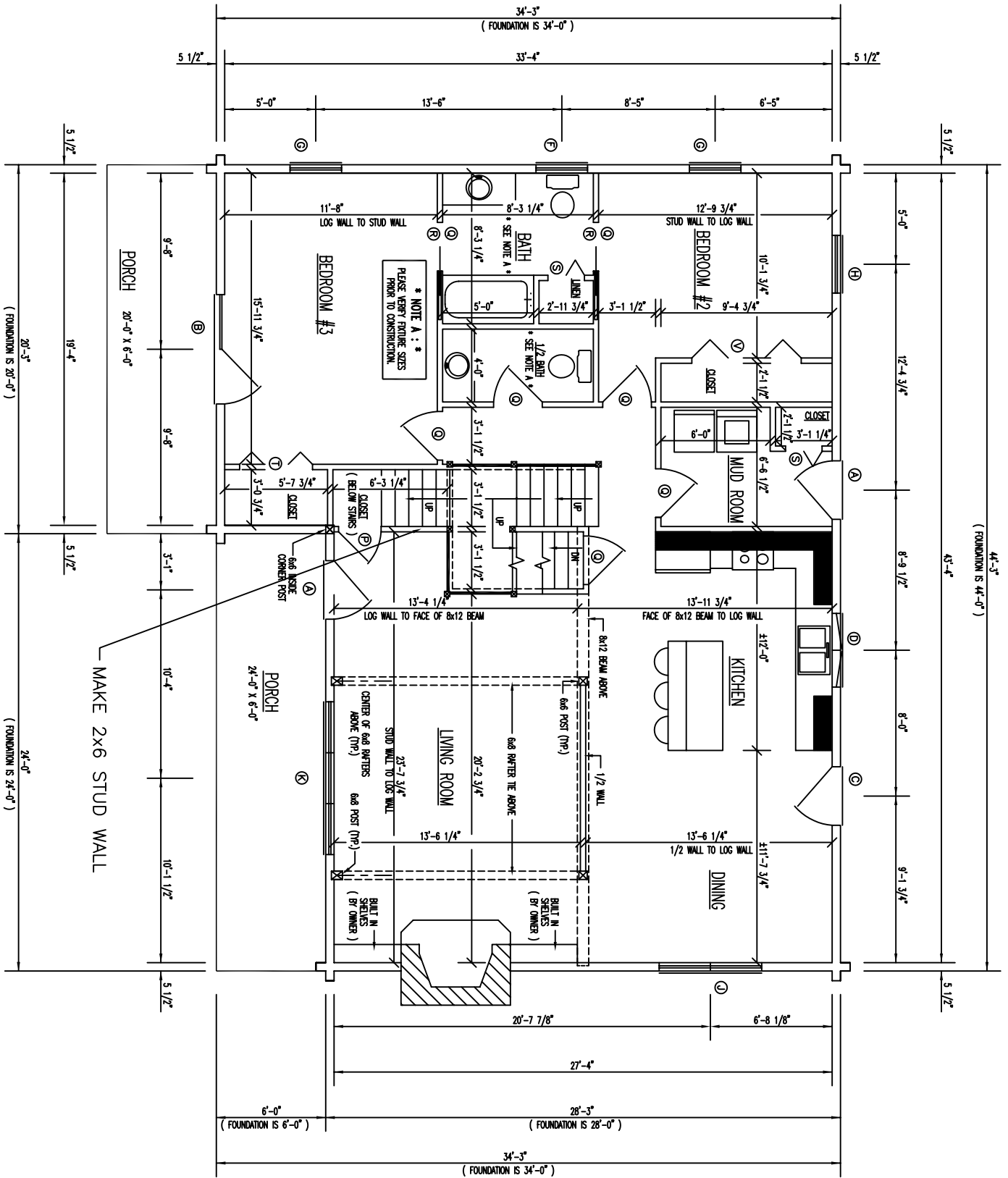

# FLOOR PLAN 1st LEVEL

FLOOR AREA = 1,352 SQ. FT.

MAKE 2x6 STUD WALL

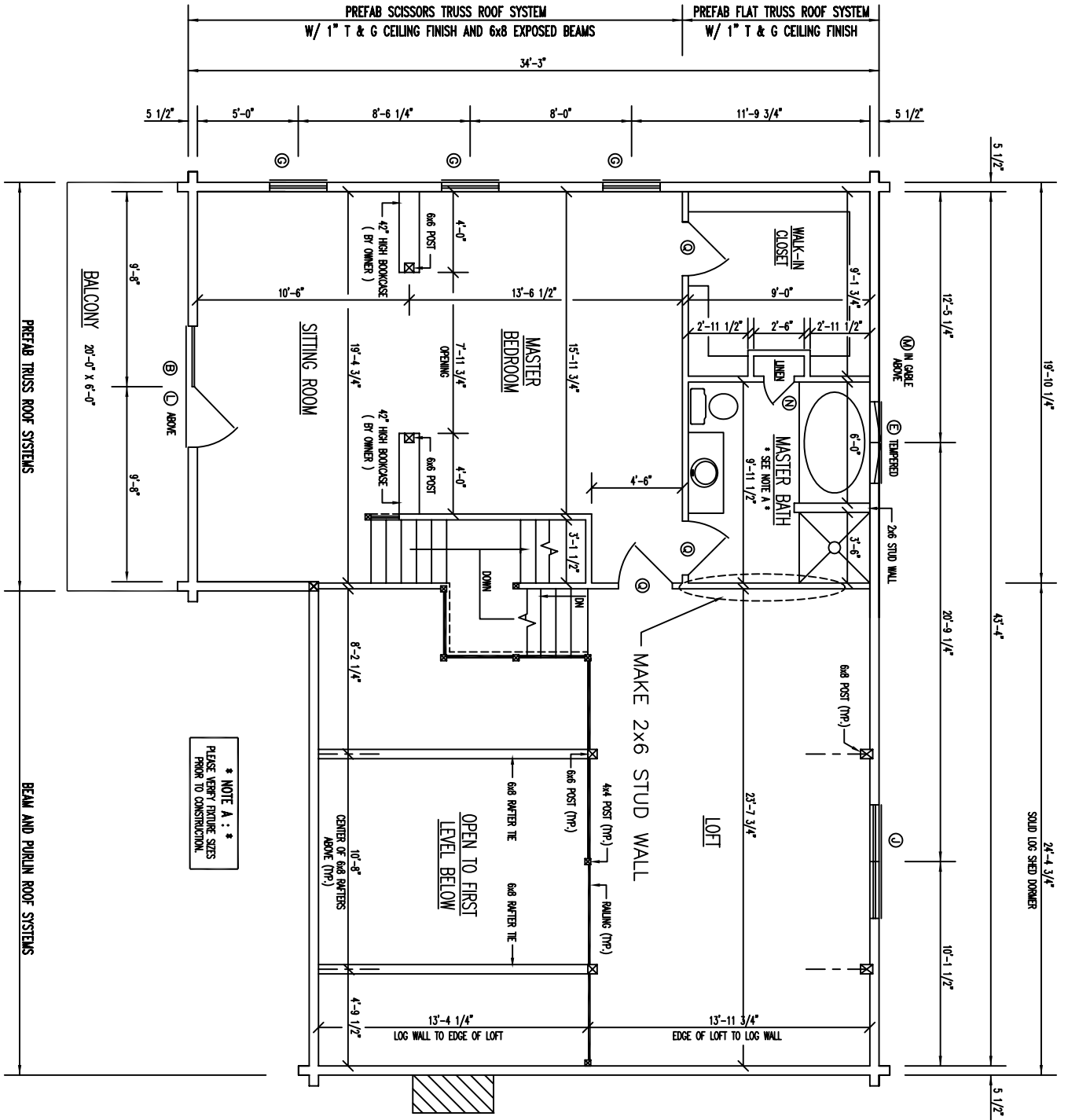

# FLOOR PLAN 2nd LEVEL

FLOOR AREA = 987 SQ. FT.