

# WILLIAM D. WALTERS #2

## FLOOR PLANS AND ELEVATIONS



LOG PROFILE

### \*\* GENERAL NOTES \*\*

- 6 X 8 D SINGLE TONGUE WHITE PINE LOGS
- 23 LOG COURSES TO SQUARE - KITCHEN / BEDROOM AREA
- 14 LOG COURSES TO SQUARE - RIGHT WING
- 10 LOG SLIDING COURSES TO SQUARE - STAIRWAY AREA
- ALL INTERIOR STUD WALLS TO BE 16" O.C. UNLESS NOTED.
- ALL EXTERIOR STUD WALLS TO BE 24" O.C. UNLESS NOTED.
- ALL PARTITION WALLS RUNNING TO THE TOP OF THE 15th LOG COURSE WILL REQUIRE A DOUBLE TOP AND BOTTOM PLATE.
- STEPS AND POSTS TO GRADE BY OWNER / OTHERS.

- 1 3 / 4" X 3 1 / 2" EXTERIOR TRIM MATERIAL SHOWN AT ALL DOORS AND WINDOWS UNLESS NOTED.
- ALL OVERHANGS APPROX. 2'-0" UNLESS NOTED.
- ROOF SYSTEM DESIGNED FOR 40 LB. SNOW LOAD.
- WINDOW GRILLE PATTERNS SHOWN ARE FOR ILLUSTRATION ONLY, ACTUAL PATTERNS MAY VARY.
- VERIFY GRADE ON SITE.
- NO LOG SLIDING TO BE PROVIDED BELOW PORCH AREA.

1,812 SQ. FT. FIRST FLOOR	93 SQ. FT. PORCH
800 SQ. FT. SECOND FLOOR	

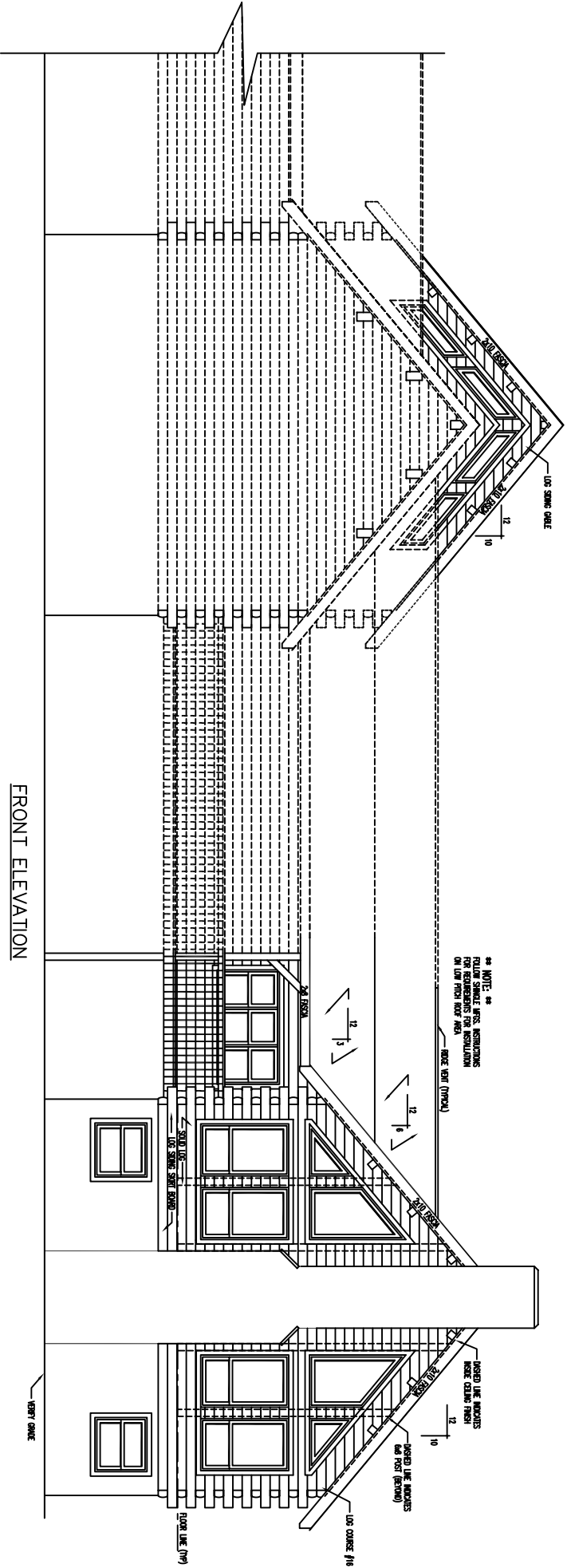

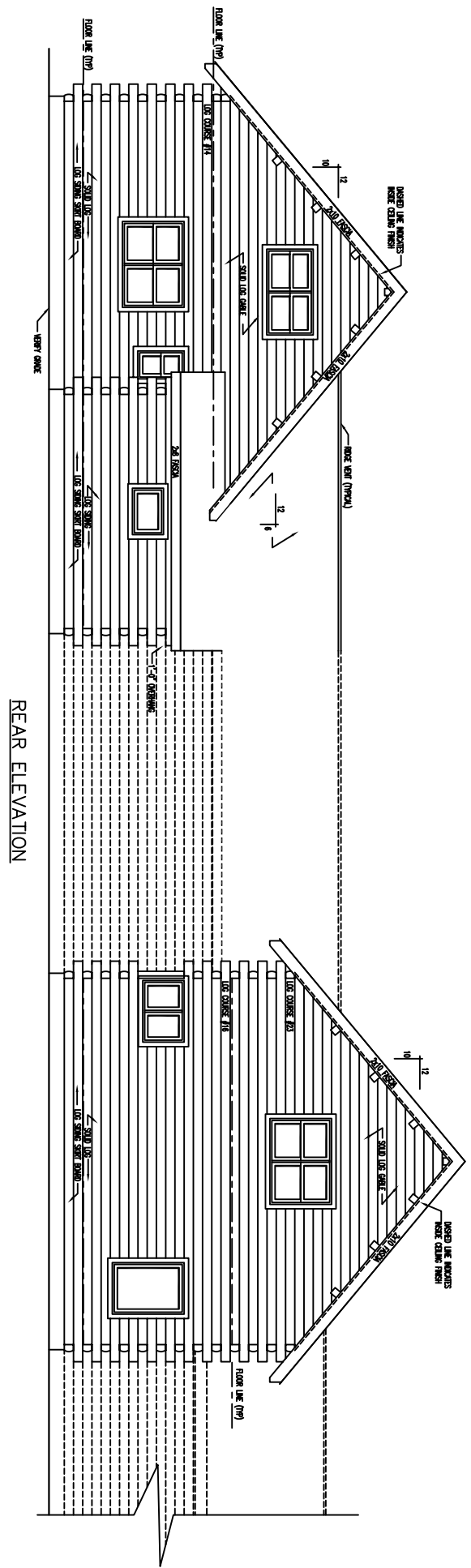

REAR ELEVATION

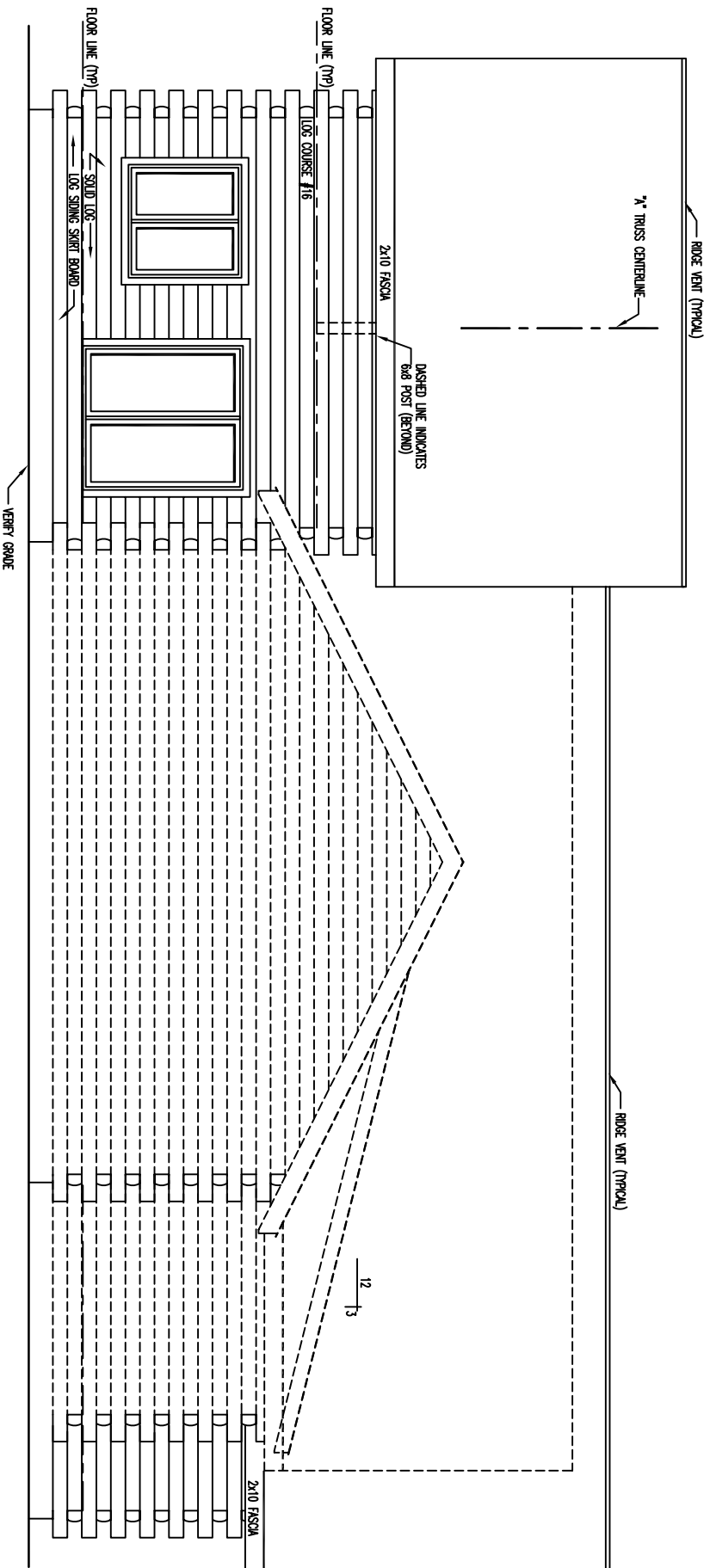

LEFT ELEVATION

RIGHT ELEVATION

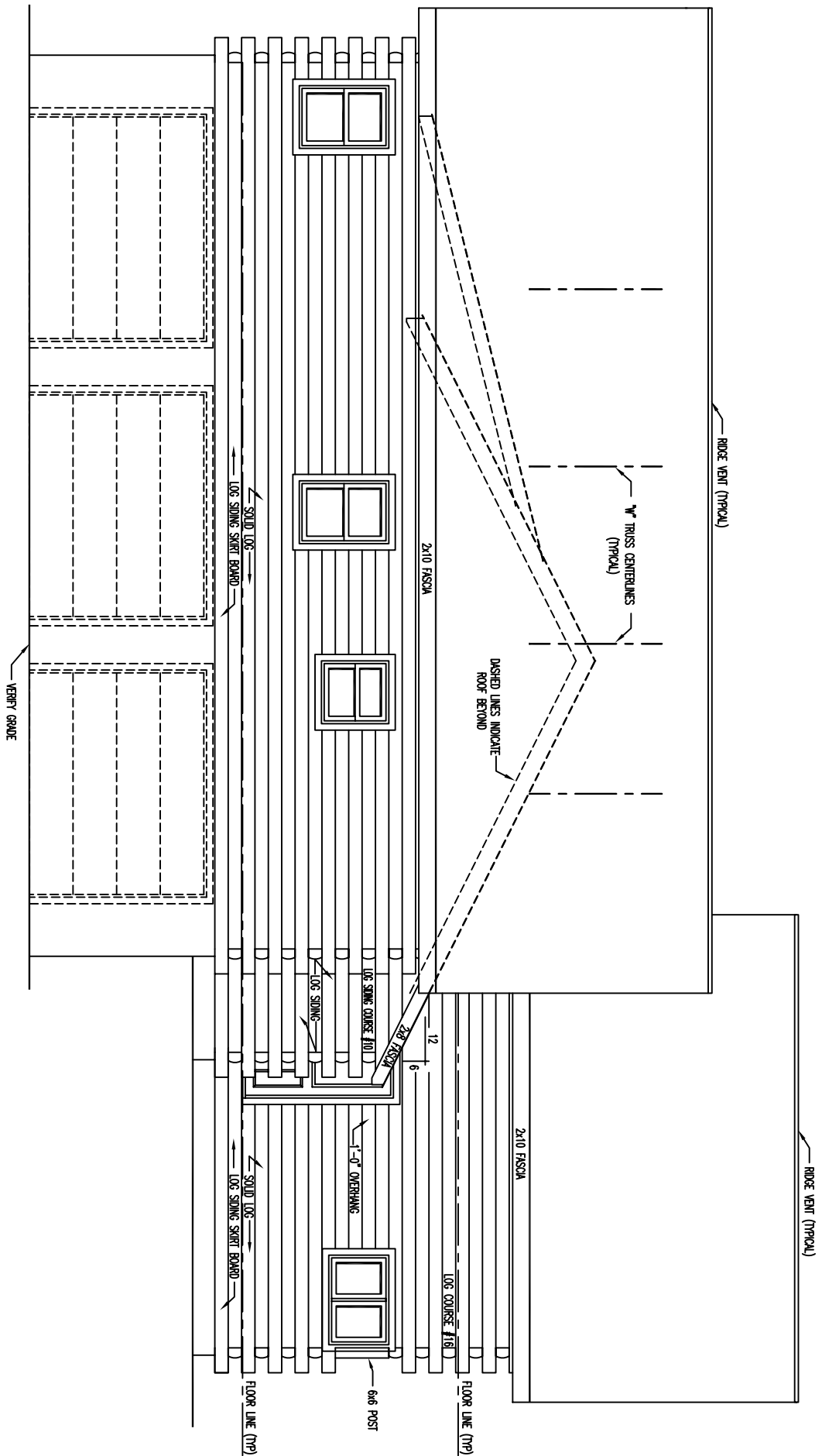

# FLOOR PLAN 1st LEVEL

2x12 RAFTER ROOF SYSTEM

BEAM AND PURLIN ROOF SYSTEM

**\*\* NOTE: \*\***  
ALL DASHED AREAS INDICATE EXISTING HOUSE UNLESS NOTED OTHERWISE

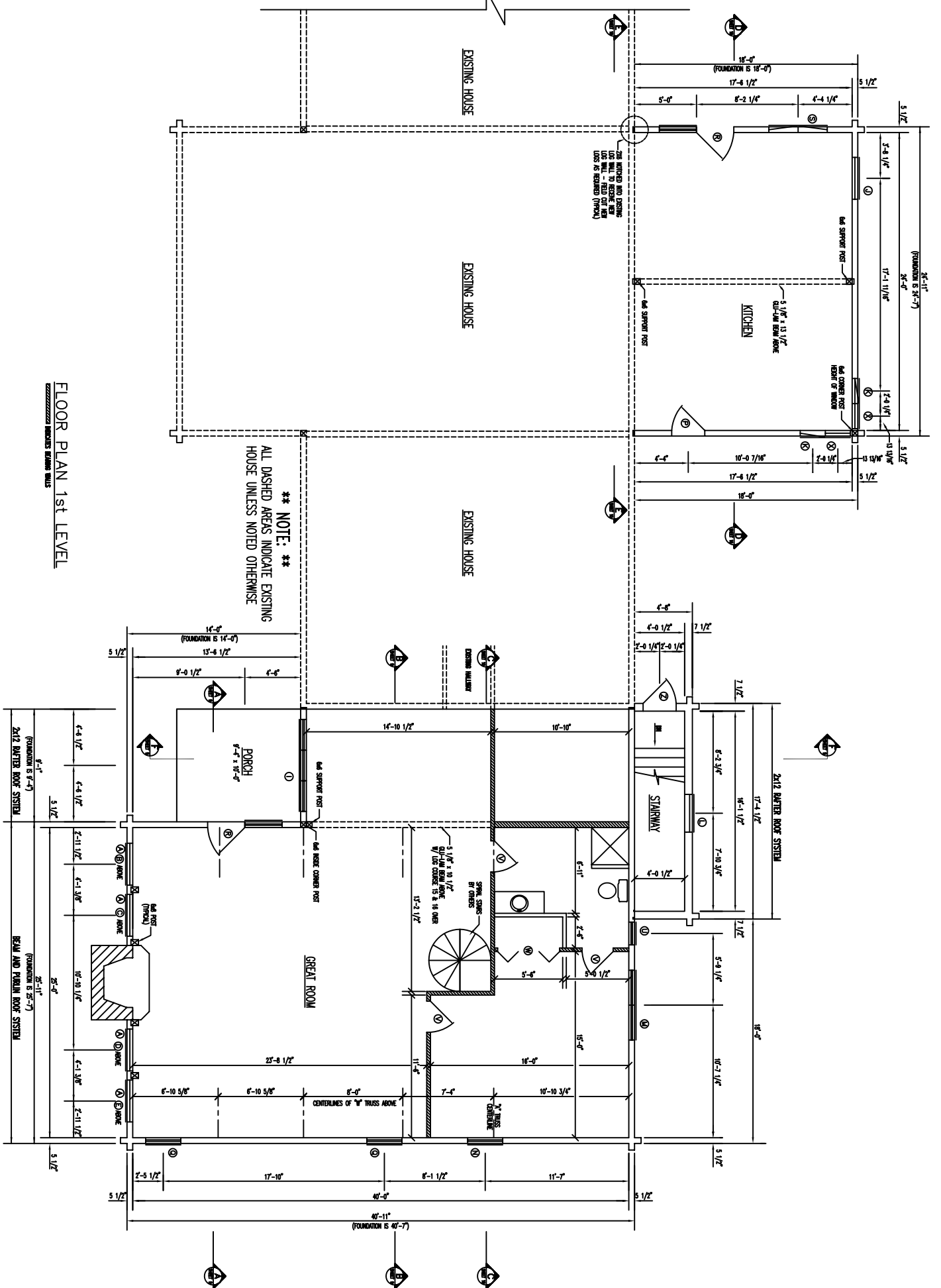

FLOOR PLAN 2nd LEVEL

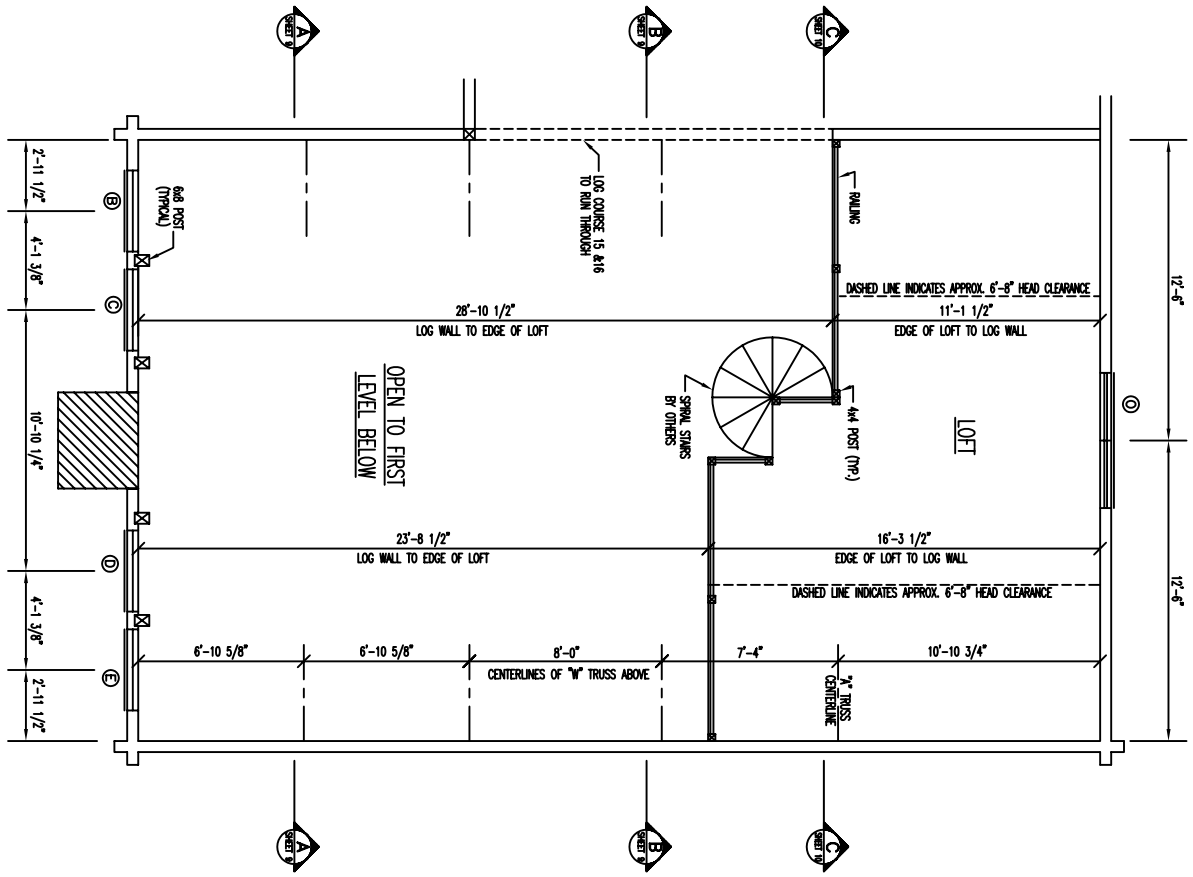

FLOOR PLAN 2nd LEVEL

\* ABOVE KITCHEN \*

