

STANDARD VIRGINIA

FLOOR PLANS AND ELEVATIONS FOR 1998



LOG PROFILE

** * GENERAL NOTES * *

- 6 X 12 SINGLE TONGUE WHITE PINE UNCHINKED DOVETAIL LOGS
- 9 LOG COURSES TO SQUARE - AT ENTIRE HOUSE.
- ALL INTERIOR STUD WALLS TO BE 24" O.C. UNLESS NOTED.
- ALL PARTITION WALLS RUNNING TO THE TOP OF THE 9th LOG COURSE WILL REQUIRE A DOUBLE TOP AND BOTTOM PLATE.
- STEPS AND POSTS TO GRADE BY OWNER / OTHERS.

- 1 3/4" X 5 1/2" EXTERIOR TRIM MATERIAL SHOWN AT ALL DOORS AND WINDOWS UNLESS NOTED.
- ALL OVERHANGS APPROX. 2'-0" UNLESS NOTED.
- ROOF SYSTEM DESIGNED FOR 40 LB. SNOW LOAD.
- WINDOW GRILLE PATTERNS SHOWN ARE FOR ILLUSTRATION ONLY, ACTUAL PATTERNS MAY VARY.
- VERIFY GRADE ON SITE.
- NO LOG SIPING TO BE PROVIDED BELOW PORCH AREA.

1352 SQ. FT, FIRST FLOOR

188 SQ. FT, PORCH

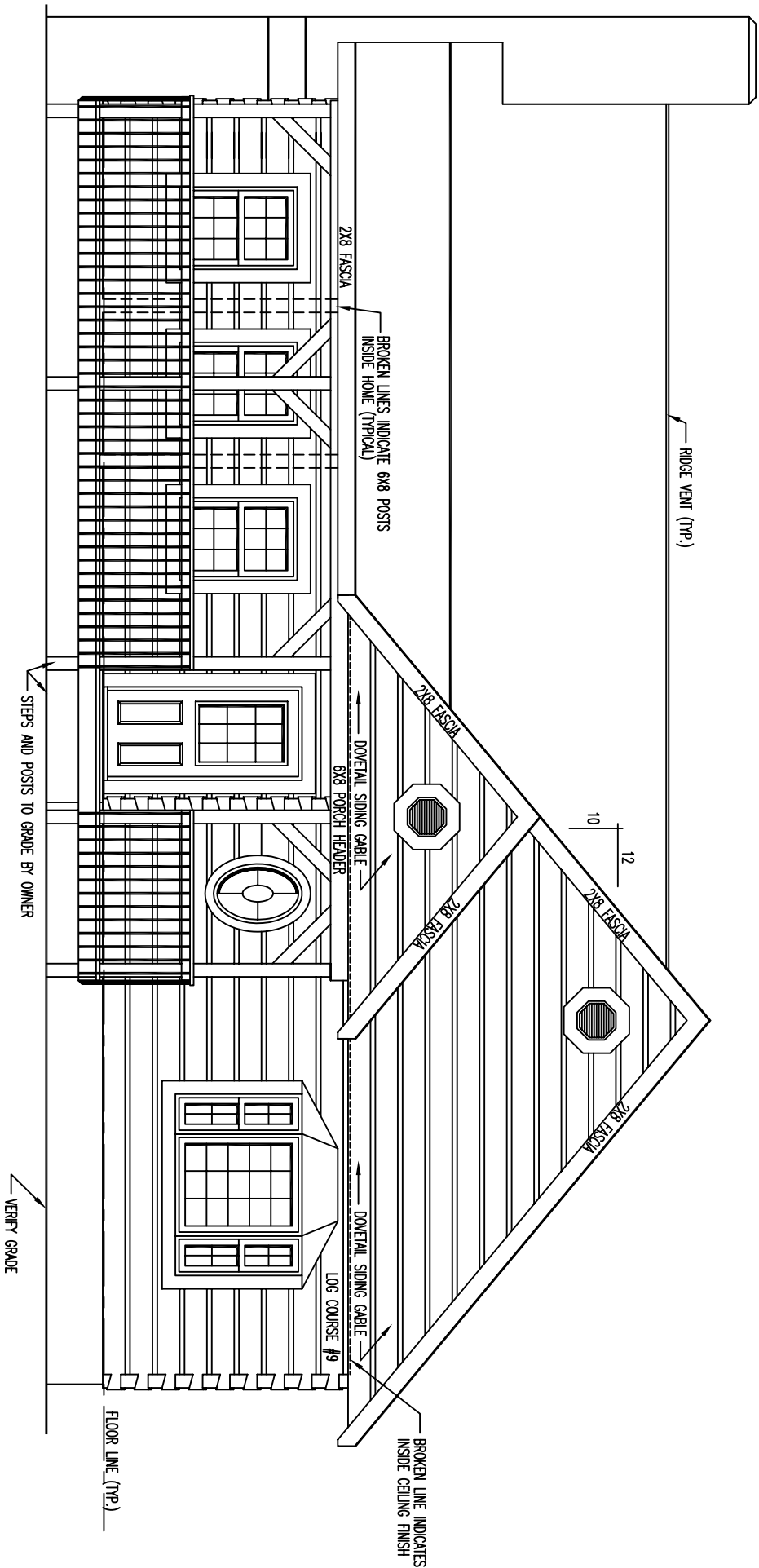

FRONT ELEVATION

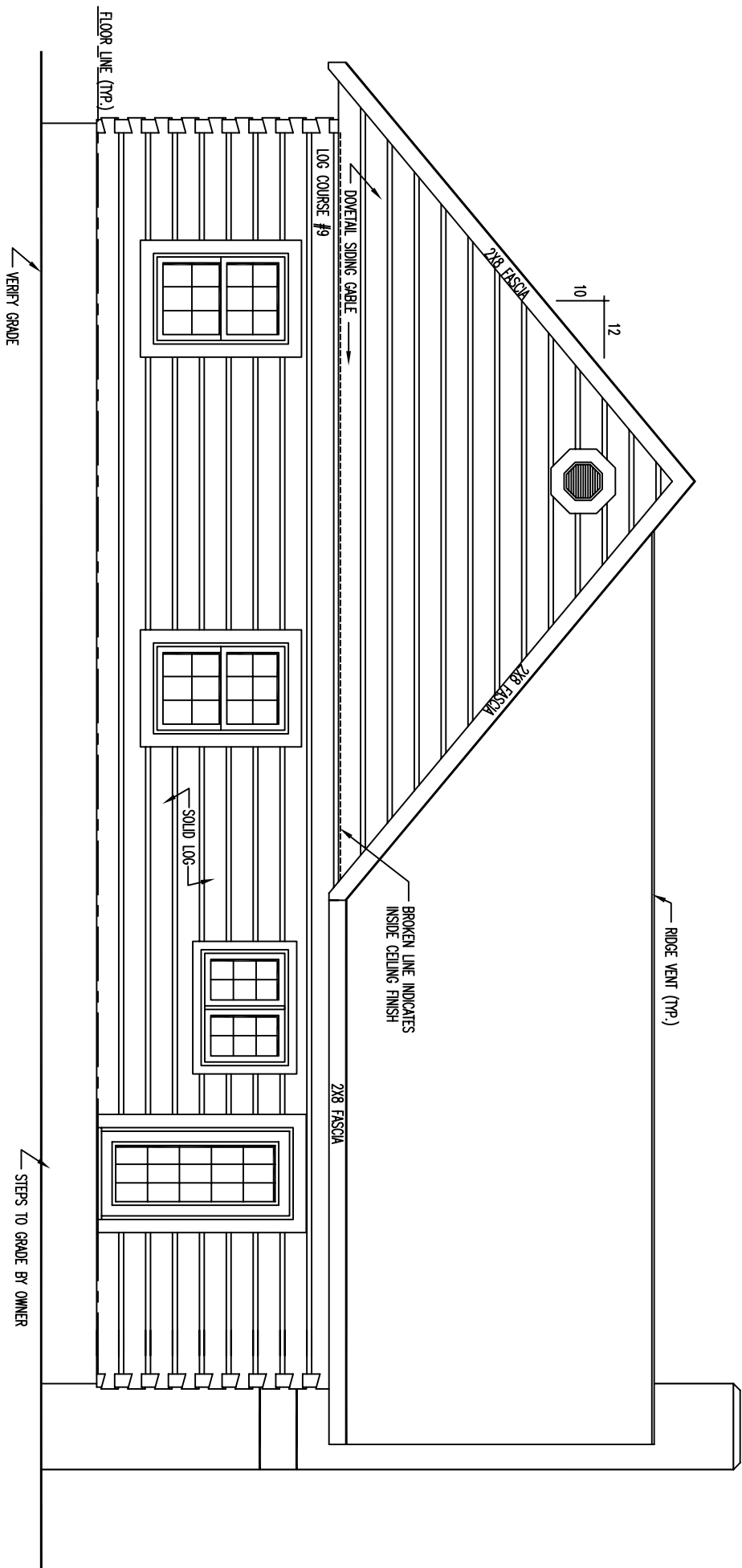

REAR ELEVATION

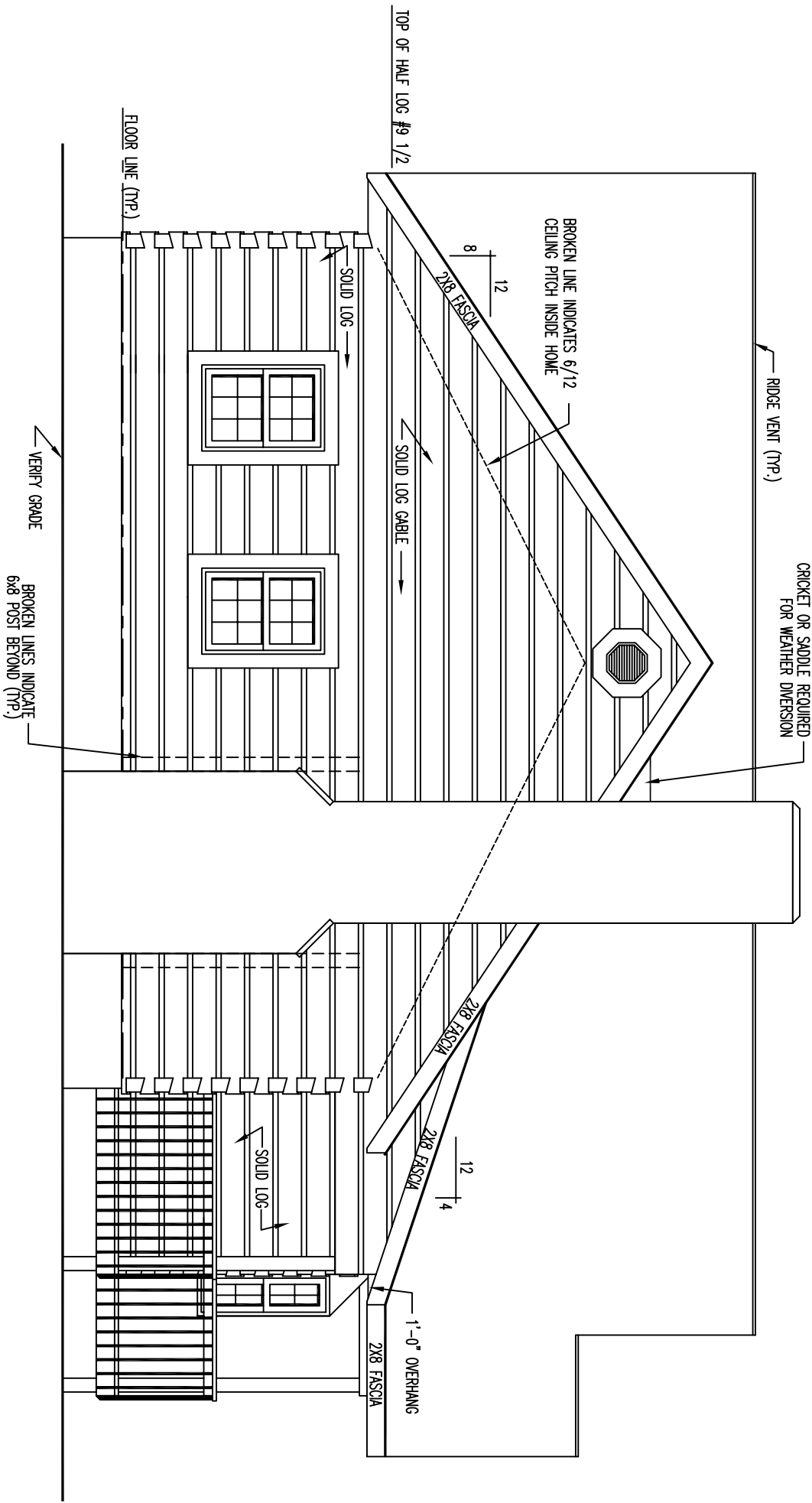

← RIDGE VENT (TYP.)

CRICKET OR SADDLE REQUIRED FOR WEATHER DIVERSION

BROKEN LINE INDICATES 6/12 CEILING PITCH INSIDE HOME

TOP OF HALF LOG #9 1/2

12
8
2x8 FASCIA

← SOLID LOG GABLE

← SOLID LOG

FLOOR LINE (TYP.)

↙ VERIFY GRADE

BROKEN LINES INDICATE 6x8 POST BEYOND (TYP.)

LEFT ELEVATION

12
4
2x8 FASCIA

2x8 FASCIA

1'-0" OVERHANG
2x8 FASCIA

← SOLID LOG

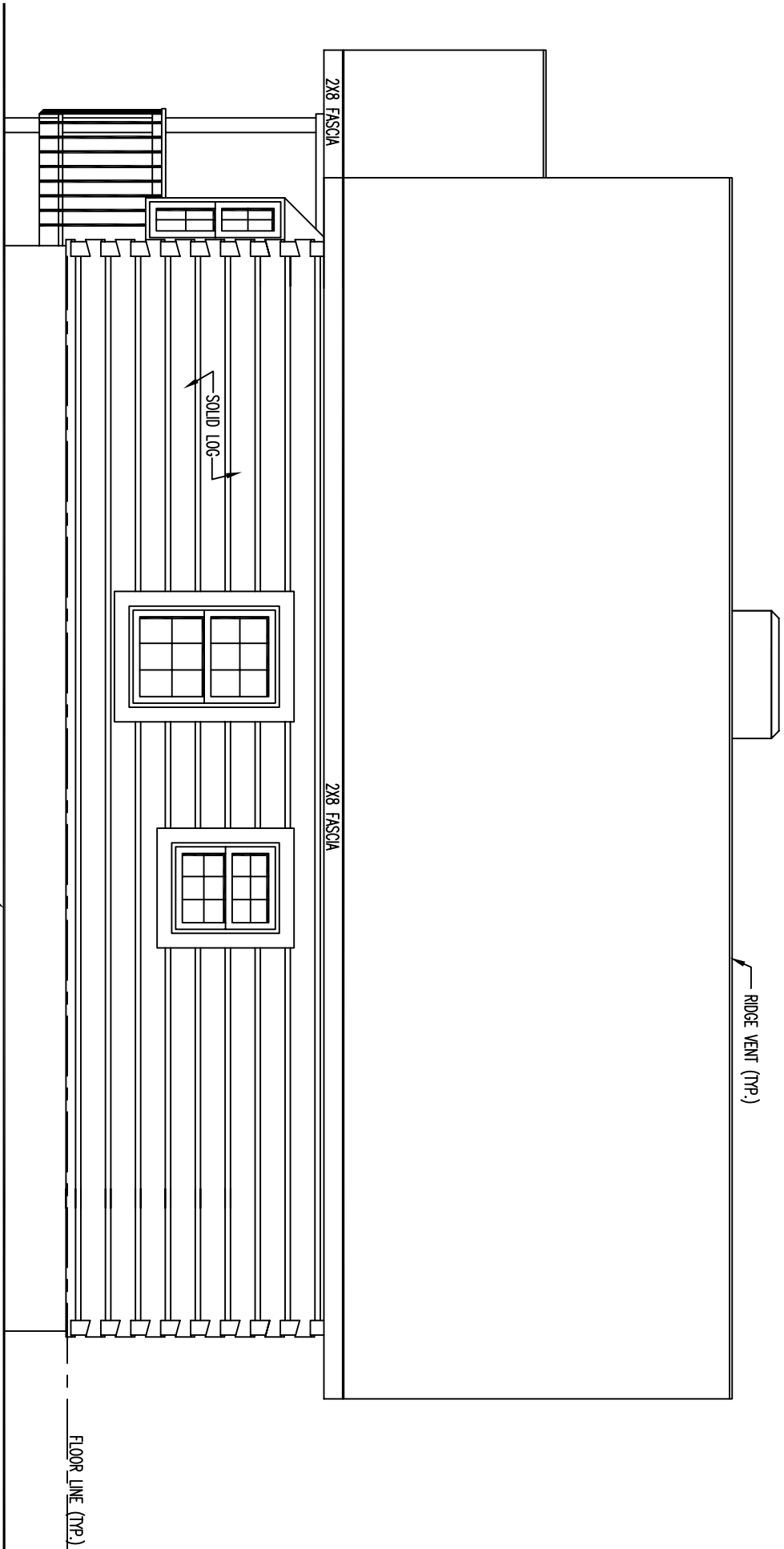

RIGHT ELEVATION

