

STANDARD STONINGTON

FLOOR PLANS AND ELEVATIONS FOR 1998



LOG PROFILE

** GENERAL NOTES **

- 6 X 8 D SINGLE TONGUE WHITE PINE LOGS
- 14 LOG COURSES TO SQUARE - AT WING AREA.
- 27 LOG COURSES TO SQUARE - AT MAIN HOUSE.
- ALL INTERIOR STUD WALLS TO BE 24" O.C. UNLESS NOTED.
- ALL EXTERIOR STUD WALLS TO BE 24" O.C. UNLESS NOTED.
- 2nd FLOOR JOISTS LOCATED IN 14th LOG COURSE.
- ALL PARTITION WALLS RUNNING TO THE TOP OF THE 14th LOG COURSE WILL REQUIRE A DOUBLE TOP AND BOTTOM PLATE.
- STEPS AND POSTS TO GRADE BY OWNER / OTHERS.

- 1 3/4" X 3 1/2" EXTERIOR TRIM MATERIAL SHOWN AT ALL DOORS AND WINDOWS UNLESS NOTED.
- ALL OVERHANGS APPROX. 2'-0" UNLESS NOTED.
- ROOF SYSTEM DESIGNED FOR 40 LB. SNOW LOAD.
- WINDOW GRILLE PATTERNS SHOWN ARE FOR ILLUSTRATION ONLY, ACTUAL PATTERNS MAY VARY.
- VERIFY GRADE ON SITE.
- NO LOG SIPING TO BE PROVIDED BELOW PORCH AREA.

1,176 SQ. FT. FIRST FLOOR	172 SQ. FT. PORCH AREA
563 SQ. FT. SECOND FLOOR	

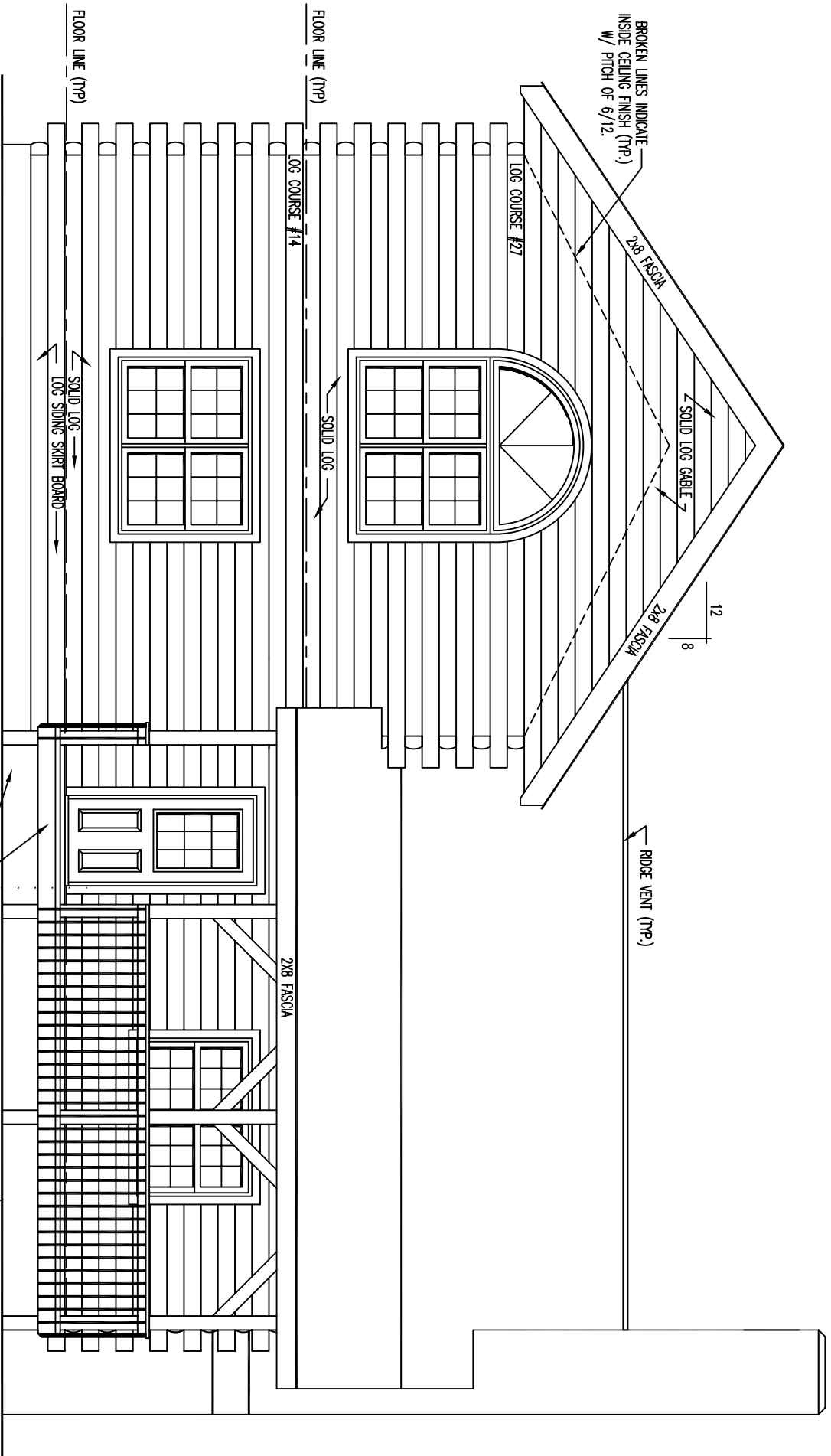

FRONT ELEVATION

REAR ELEVATION

STEPS TO GRADE BY OWNER

VERIFY GRADE

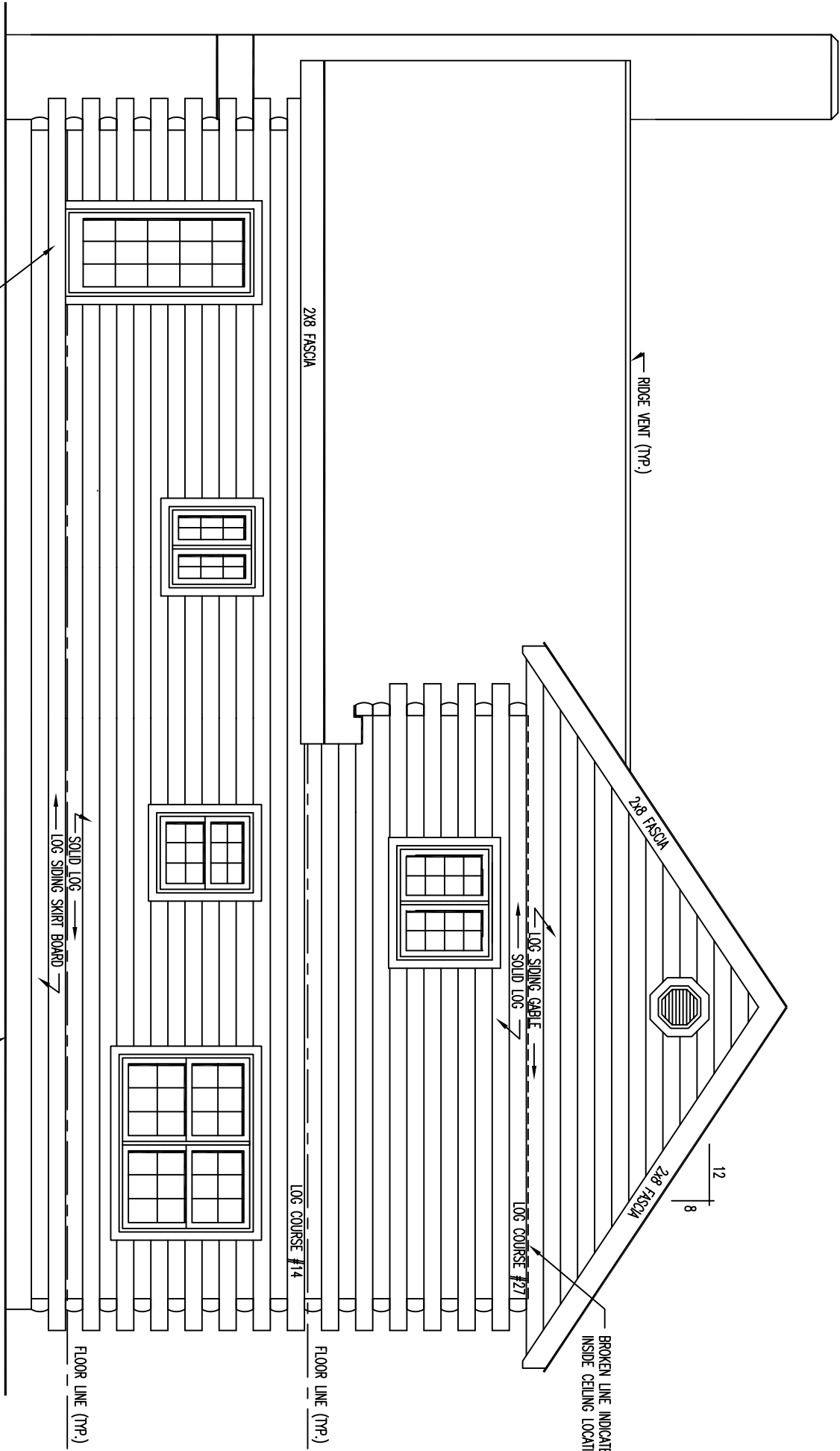

← RIDGE VENT (TYP.)

2x8 FASCIA

2x8 FASCIA

12
8

BROKEN LINE INDICATES
INSIDE CEILING LOCATION

← LOG SIDING GABLE
← SOLID LOG

LOG COURSE #27

2x8 FASCIA

LOG COURSE #14

FLOOR LINE (TYP.)

FLOOR LINE (TYP.)

← SOLID LOG
← LOG SIDING SKIRT BOARD

FLOOR LINE (TYP.)

RIDGE VENT (TYP)

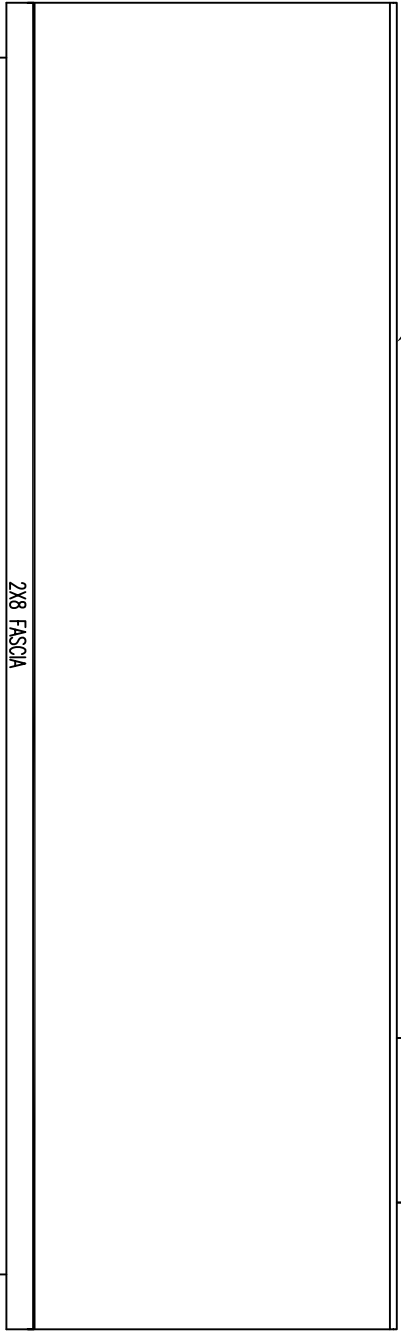

SOLID LOG

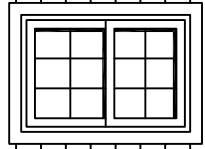
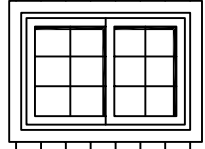

FLOOR LINE (TYP)



LOG SIDING



2x8 FASCIA

1'-0" OVERHANG

FLOOR LINE (TYP)



SOLID LOG
LOG SIDING SKIRT BOARD

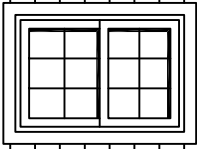
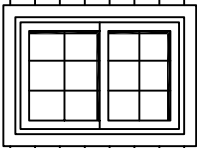

VERIFY GRADE

LEFT ELEVATION

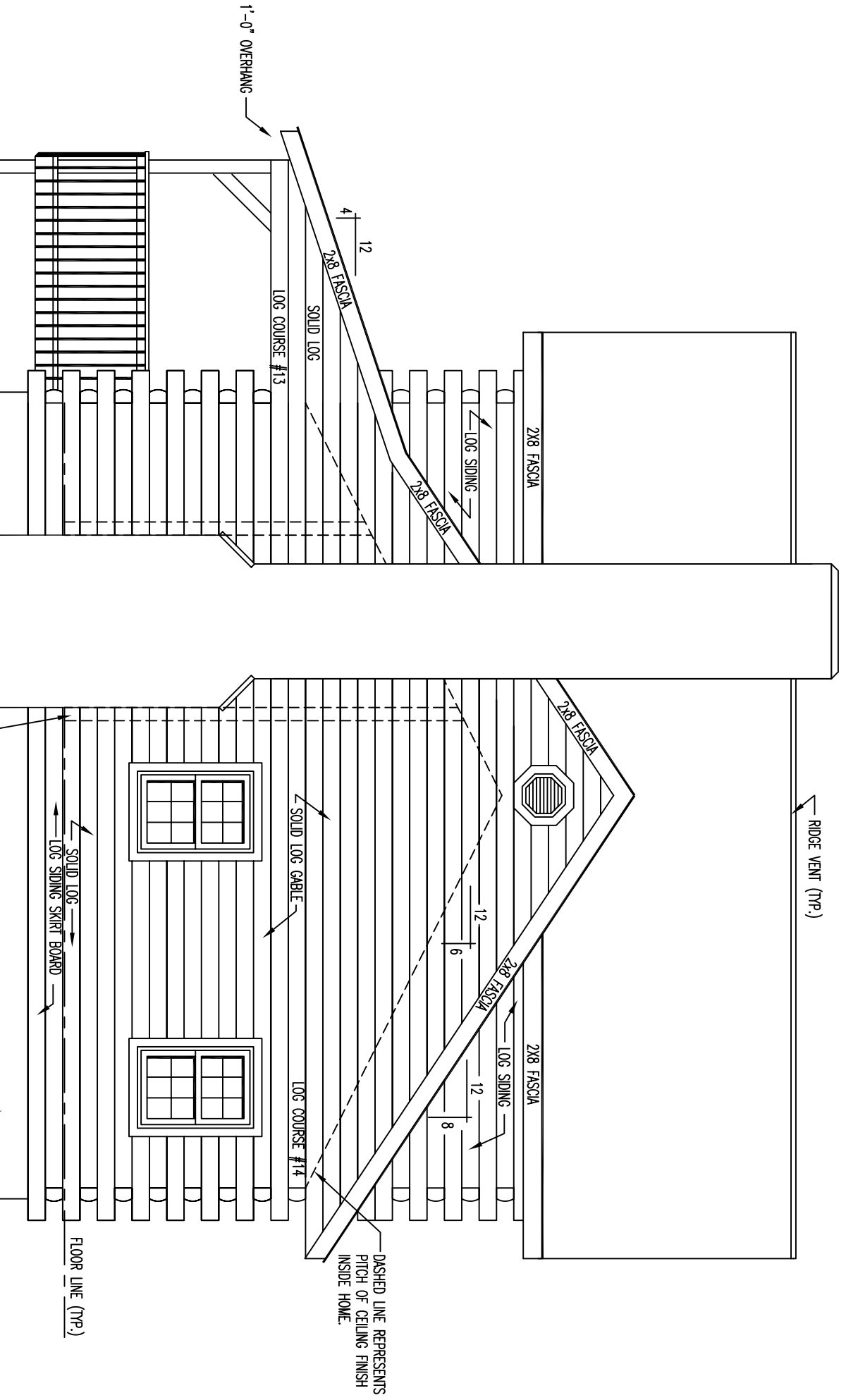

RIGHT ELEVATION

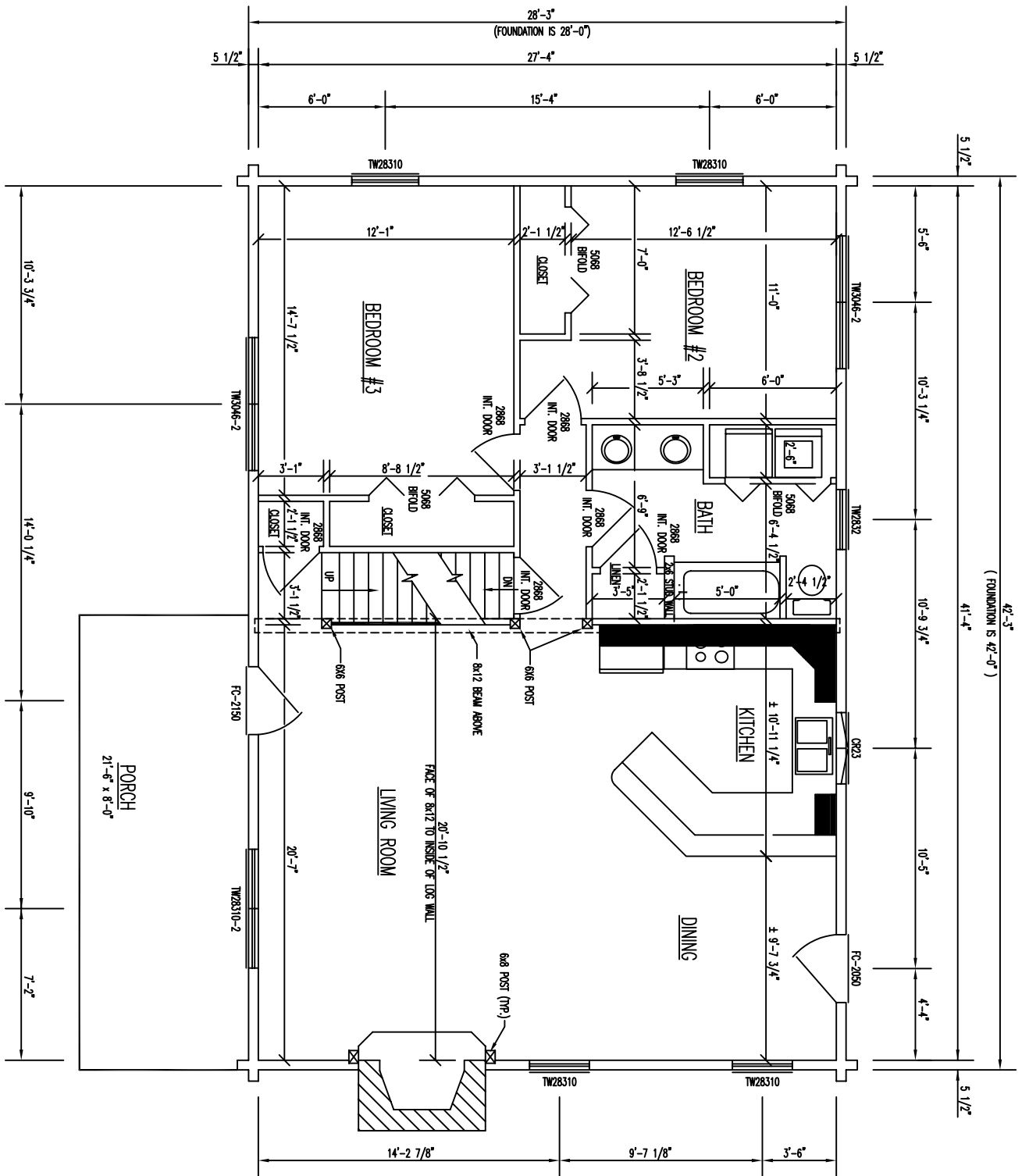

FIRST LEVEL FLOOR PLAN

1ST FLOOR AREA = 1176 SQ. FT.

PORCH FLOOR AREA = 172 SQ. FT.

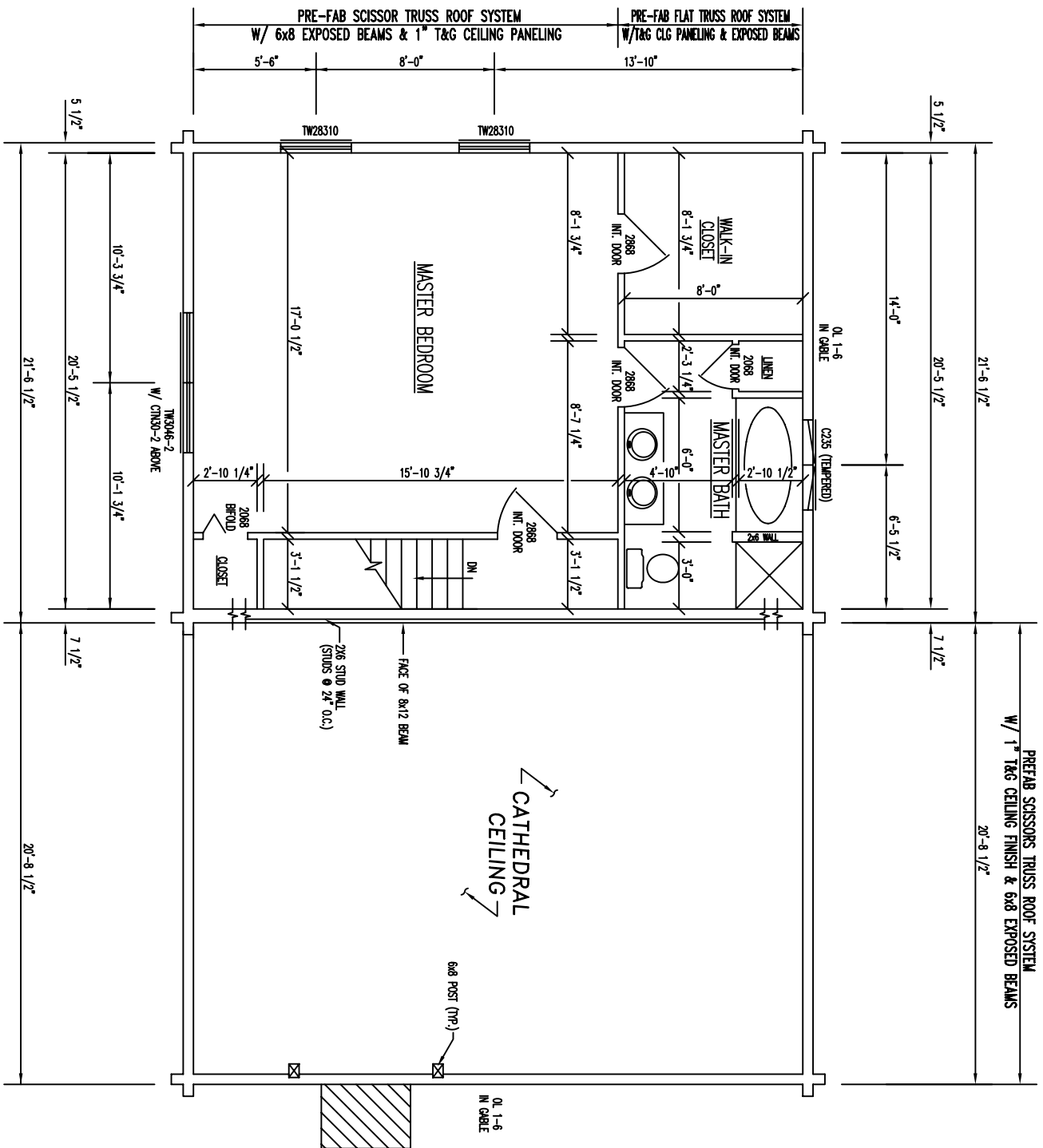

2nd LEVEL FLOOR PLAN

2ND FLOOR AREA = 563 SQ. FT.