

EUGENE & JACKIE STATEN

FLOOR PLANS AND ELEVATIONS



LOG PROFILE

** GENERAL NOTES **

- 6 X 8 D SINGLE TONGUE WHITE PINE LOGS
- 16 LOG COURSES TO SQUARE - MAIN HOUSE
- 15 LOG COURSES TO SQUARE - SUNROOM
- 28 LOG/ LOG SIPING COURSES TO SQUARE - PORNERS
- 13 LOG COURSES TO SQUARE - BUMP-OUT
- ALL INTERIOR STUP WALLS TO BE 24" O.C. UNLESS NOTED.
- ALL EXTERIOR STUP WALLS TO BE 24" O.C. UNLESS NOTED.
- ALL PARTITION WALLS RUNNING TO THE TOP OF THE 15th LOG COURSE WILL REQUIRE A DOUBLE TOP AND BOTTOM PLATE.
- STEPS AND POSTS TO GRADE BY OWNER / OTHERS.

- 1 3/4" X 3 1/2" EXTERIOR TRIM MATERIAL SHOWN AT ALL DOORS AND WINDOWS UNLESS NOTED.
- ALL OVERHANGS APPROX. 2'-0" UNLESS NOTED.
- ROOF SYSTEM DESIGNED FOR 40 LB. SNOW LOAD.
- WINDOW GRILLE PATTERNS SHOWN ARE FOR ILLUSTRATION ONLY, ACTUAL PATTERNS MAY VARY.
- VERIFY GRADE ON SITE.
- NO LOG SIPING TO BE PROVIDED BELOW PORCH/ DECK AREAS.

1,892 SQ. FT. FIRST FLOOR	412 SQ. FT. PORCH
963 SQ. FT. SECOND FLOOR	336 SQ. FT. DECK

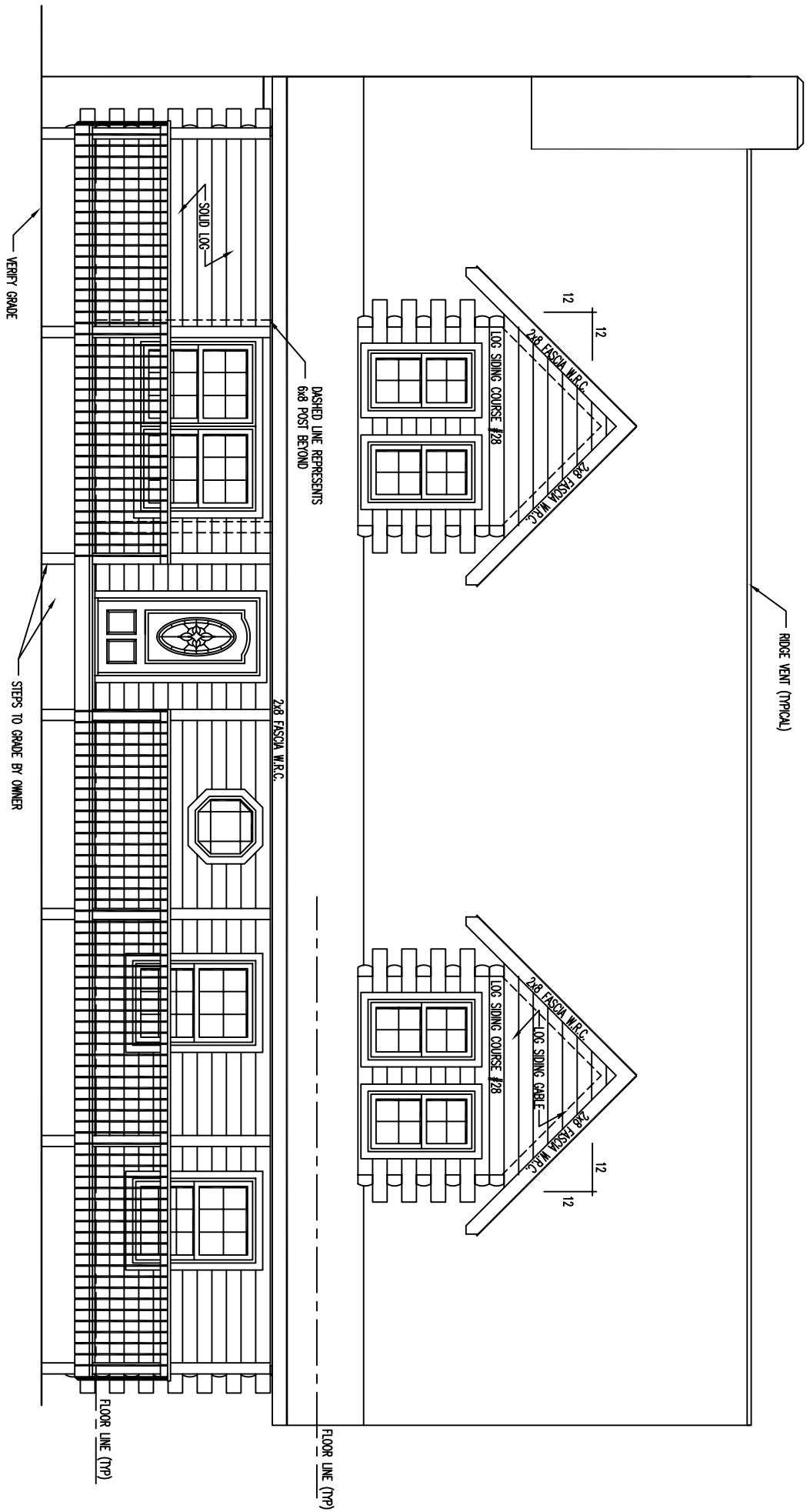

FRONT ELEVATION

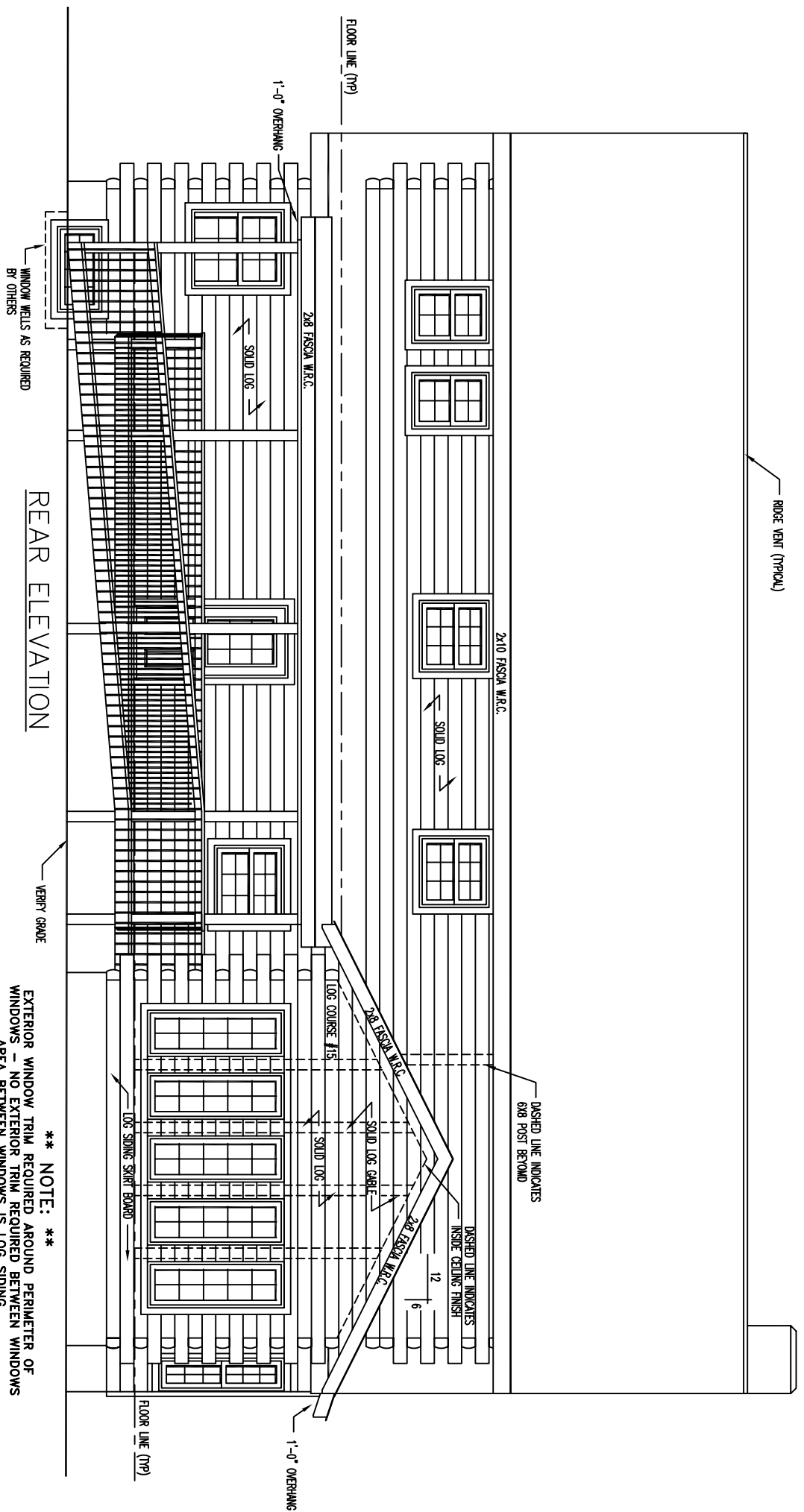

— RIDGE VENT (TYPICAL)

2x10 FASQA W.R.C.

2x8 FASQA W.R.C.

FLOOR LINE (TP)

1'-0" OVERHANG

SOLID LOG

WINDOW WELLS AS REQUIRED BY OTHERS

REAR ELEVATION

— VENTY GRADE

LOG COURSE #15

SOLID LOG

LOG SIDING SHIRT BOARD

1'-0" OVERHANG

FLOOR LINE (TP)

DASHED LINE INDICATES 6x8 POST BEYOND

DASHED LINE INDICATES INSIDE CEILING FINISH

**** NOTE: ****
 EXTERIOR WINDOW TRIM REQUIRED AROUND PERIMETER OF
 WINDOWS - NO EXTERIOR TRIM REQUIRED BETWEEN WINDOWS
 AREA BETWEEN WINDOWS IS LOG SIDING

LEFT ELEVATION

**** NOTE: ****
 EXTERIOR WINDOW TRIM REQUIRED AROUND PERIMETER OF
 WINDOWS - NO EXTERIOR TRIM REQUIRED BETWEEN WINDOWS
 AREA BETWEEN WINDOWS IS LOG SIDING

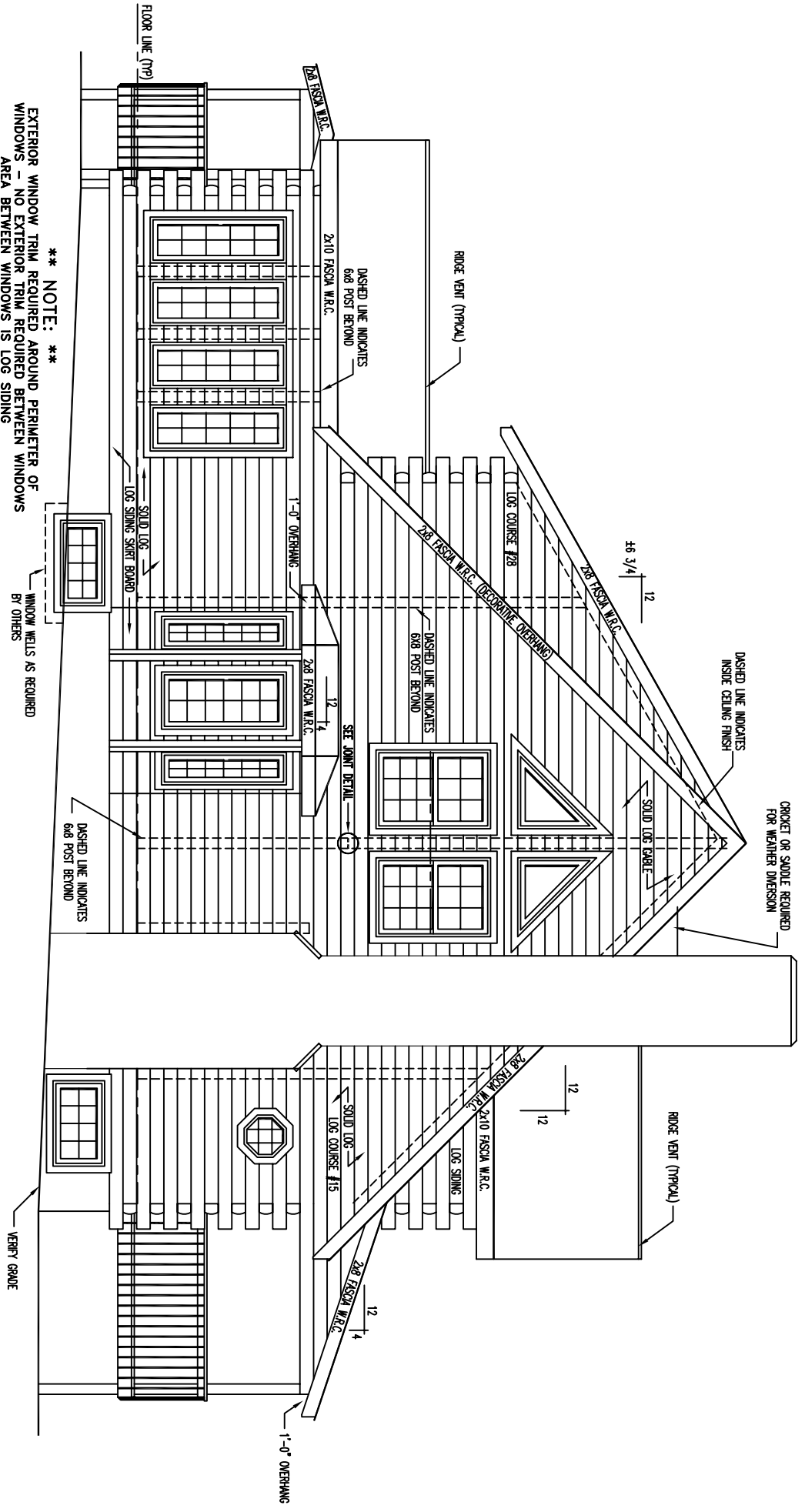

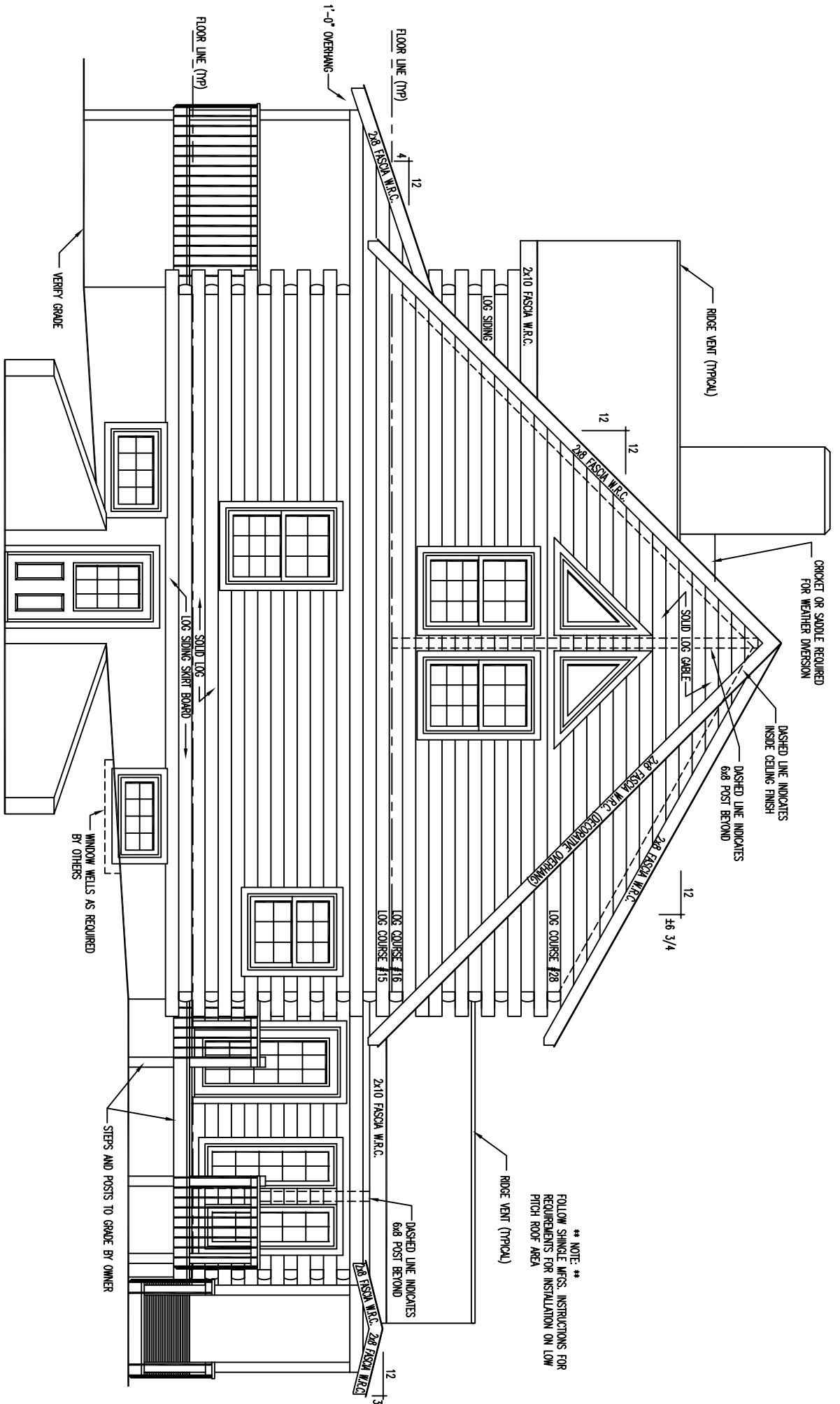

RIGHT ELEVATION

** NOTE: **
 FOLLOW SHINGLE MFG. INSTRUCTIONS FOR
 REQUIREMENTS FOR INSTALLATION ON LOW
 PITCH ROOF AREA

CRICKET OR SADDLE REQUIRED
 FOR WEATHER DIVERSION

DASHED LINE INDICATES
 INSIDE CEILING FINISH

DASHED LINE INDICATES
 6x8 POST BEHIND

ROOF VENT (TYPICAL)

DASHED LINE INDICATES
 6x8 POST BEHIND

STEPS AND POSTS TO GRADE BY OWNER

WINDOW WELLS AS REQUIRED
 BY OTHERS

VERIFY GRADE

1'-0" OVERHANG

FLOOR LINE (TYP)

FLOOR LINE (TYP)

LOG COURSE #16
 LOG COURSE #15

LOG COURSE #28

SOLID LOG
 LOG SIDING SHIRT BOARD

ROOF VENT (TYPICAL)

2x10 FASCIA W.R.C.

LOG SIDING

2x8 FASCIA W.R.C.

2x8 FASCIA W.R.C. (INCLUDE OVERHANG)

2x8 FASCIA W.R.C.

2x8 FASCIA W.R.C.

2x8 FASCIA W.R.C.

4
12

12
12

12
#8 3/4

12
13

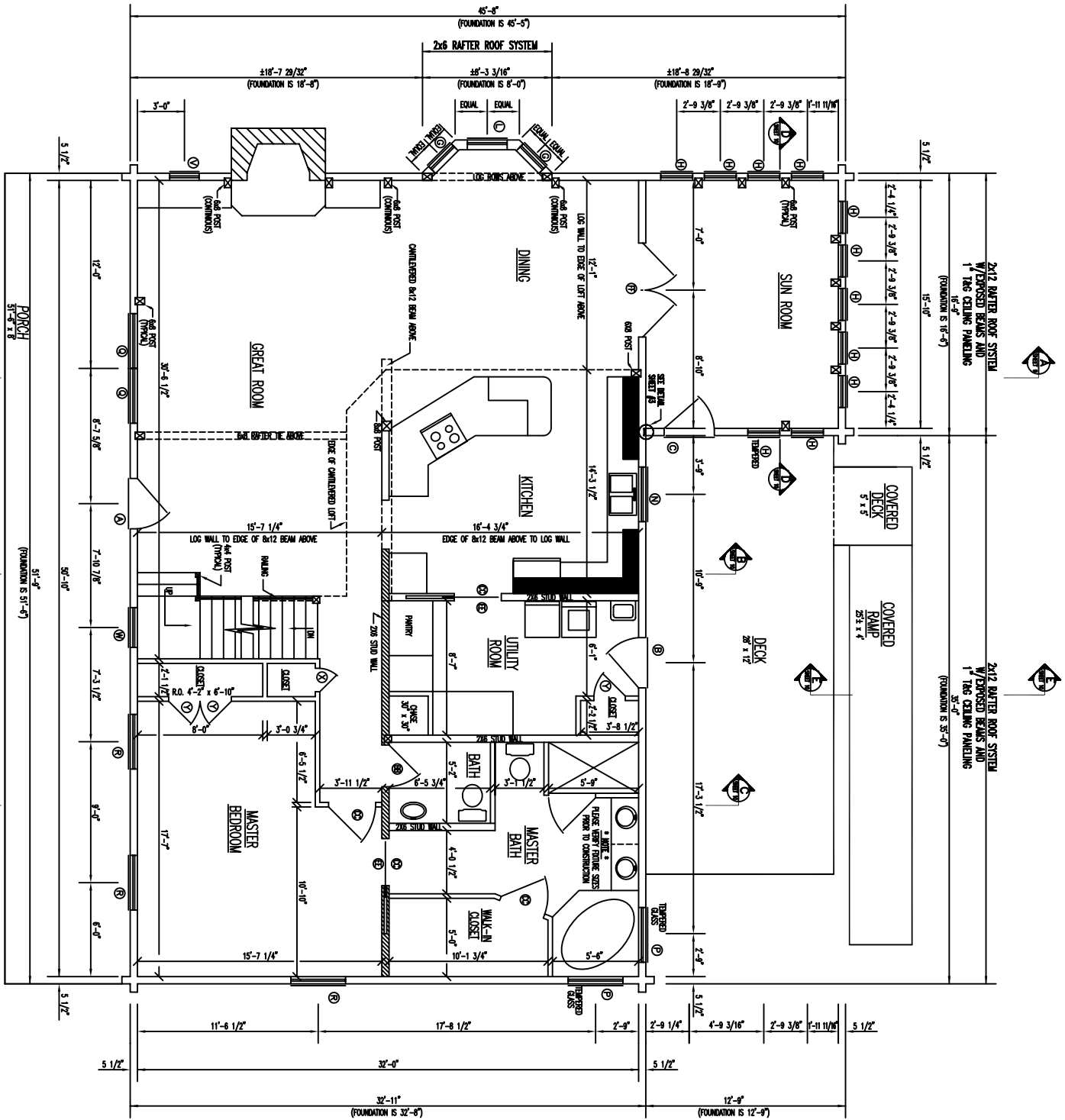

FLOOR PLAN 1ST LEVEL

INDICATES BEARING WALLS

2x12 BATTERY ROOF SYSTEM
 W/ EXPOSED BEAMS AND
 1" RG CEILING PANELING

SOLID LOG SHED ROOFER

51'-9"

30'-10"

20'-7 1/2"

5 1/2"

10'-5"

10'-5"

3'-9 1/2"

5'-7"

5 1/2"

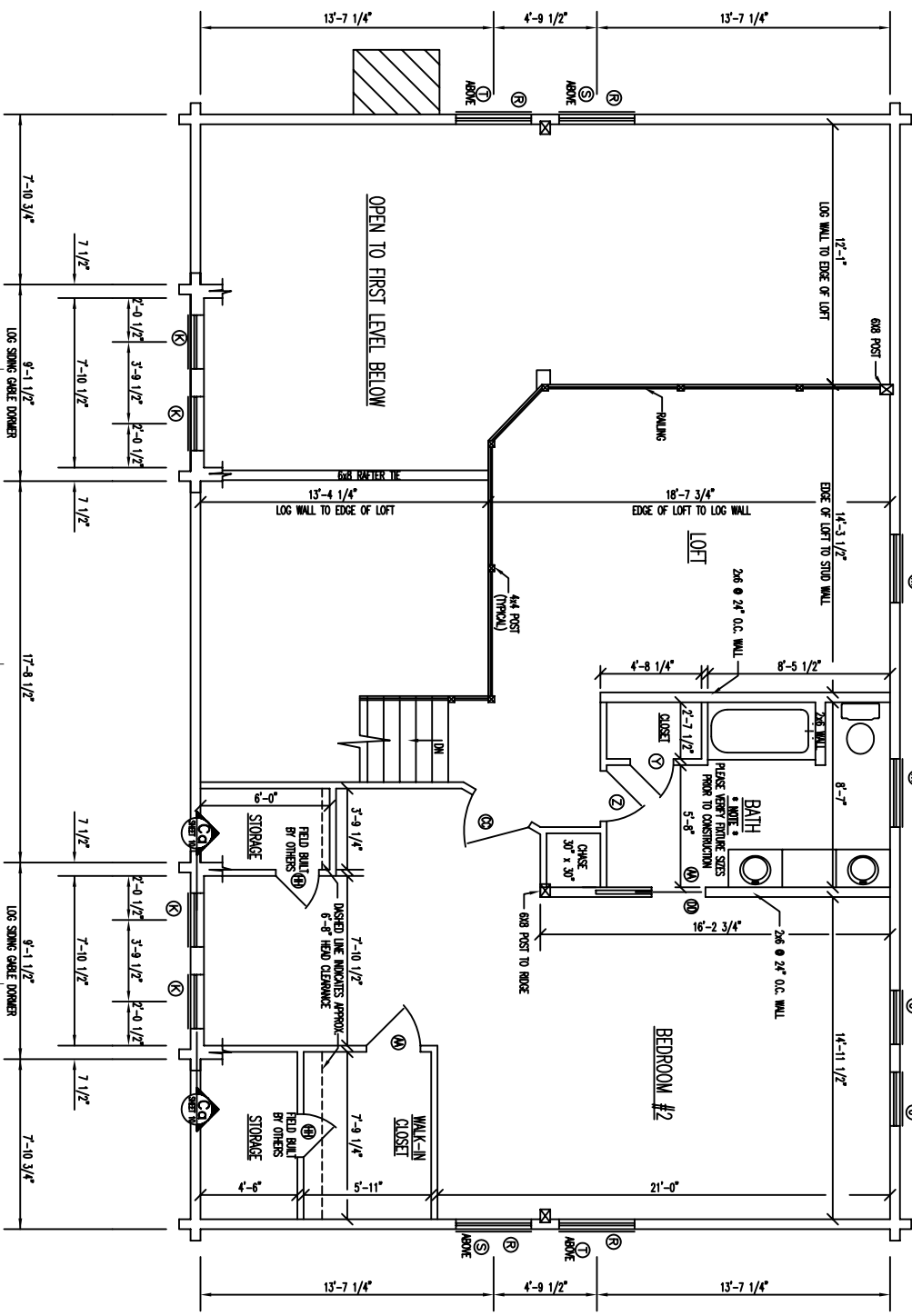

OPEN TO FIRST LEVEL BELOW

FLOOR PLAN 2ND LEVEL