

# THE STAGECOACH RESTAURANT

## FLOOR PLANS AND ELEVATIONS FOR 1998



LOG PROFILE

### \*\* \* GENERAL NOTES \* \*

- 6 X 8 D SINGLE TONGUE WHITE PINE LOGS
- 17 LOG COURSES TO SQUARE - AT MAIN WING ( BAR SIDE ),
- 16 LOG COURSES TO SQUARE - AT RESTAURANT WING,
- 17 LOG COURSES TO SQUARE - AT FRONT HALL AREA,
- 31 LOG SIDING COURSES TO SQUARE - AT SHED DORMER AREAS,
- ALL INTERIOR STUD WALLS TO BE 24" O.C. UNLESS NOTED,
- ALL EXTERIOR STUD WALLS TO BE 24" O.C. UNLESS NOTED,
- 2nd FLOOR JOISTS LOCATED IN 15th LOG COURSE,
- STEPS AND POSTS TO GRADE BY OWNER / OTHERS,
- 1 3 / 4" X 3 1 / 2" EXTERIOR TRIM MATERIAL SHOWN AT ALL DOORS AND WINDOWS UNLESS NOTED,
- 2x10 TRIM MATERIAL USED AT 1 / 4 ROUND WINDOWS,
- ALL OVERHANGS APPROX. 2'-0" UNLESS NOTED,
- ROOF SYSTEM DESIGNED FOR 40 lb. SNOW LOAD,
- WINDOW GRILLE PATTERNS SHOWN ARE FOR ILLUSTRATION ONLY, ACTUAL PATTERNS MAY VARY,
- VERIFY GRADE ON SITE,
- NO LOG SIDING TO BE PROVIDED BELOW PORCH AREAS,

6316 SQ. FT. FIRST FLOOR	384 SQ. FT. PORCH
3206 SQ. FT. SECOND FLOOR	370 SQ. FT. DECK





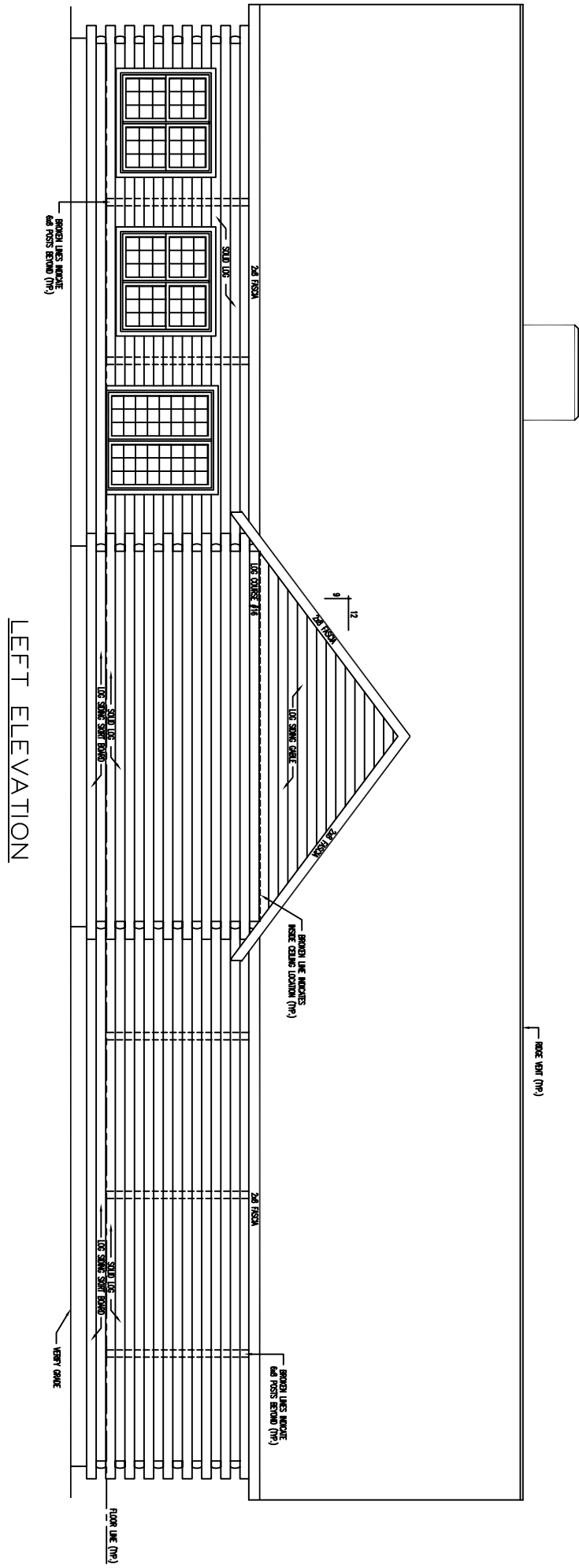

LEFT ELEVATION



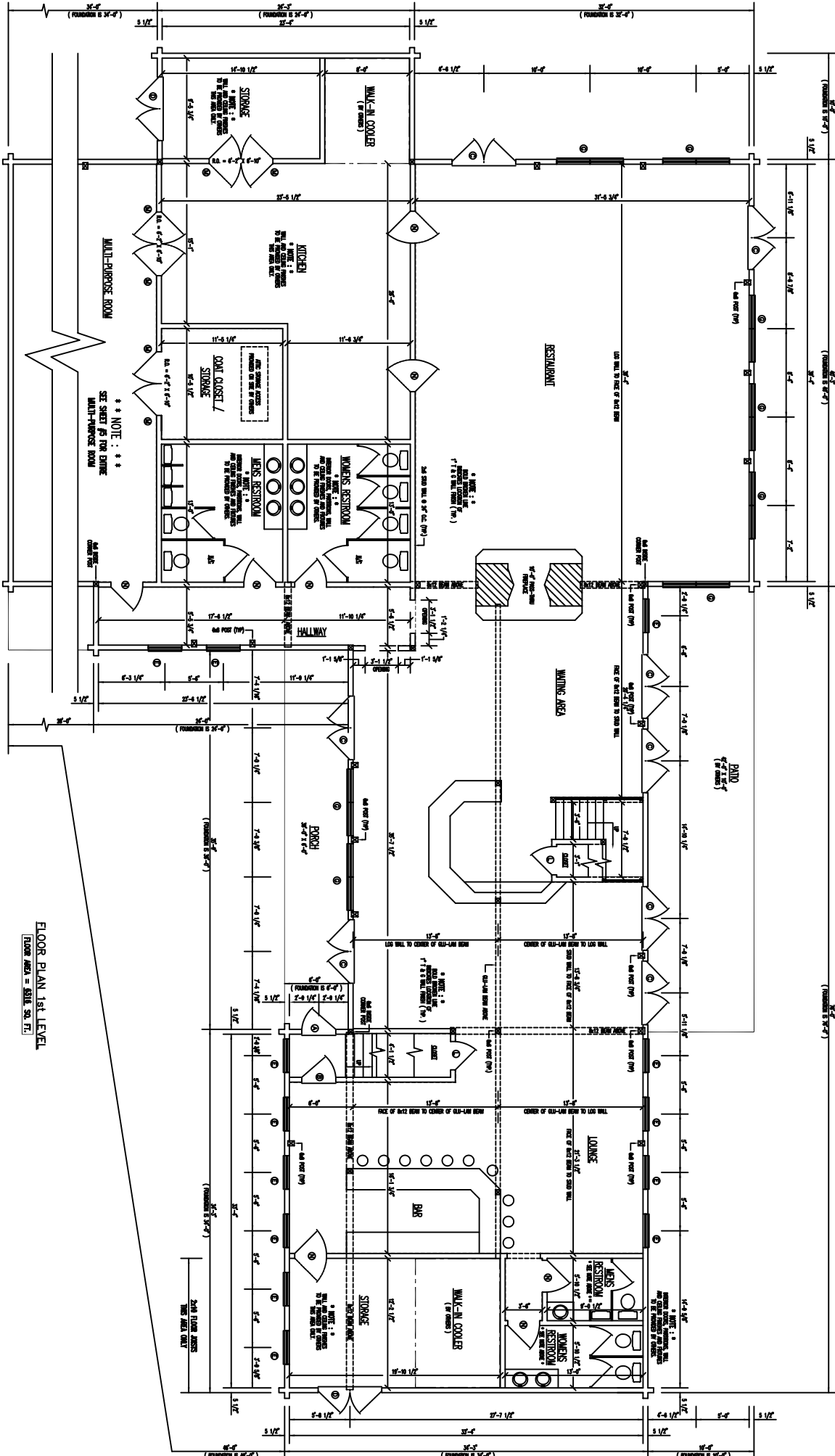

FLOOR PLAN 1st LEVEL  
 FLOOR AREA = 5316 SQ. FT.



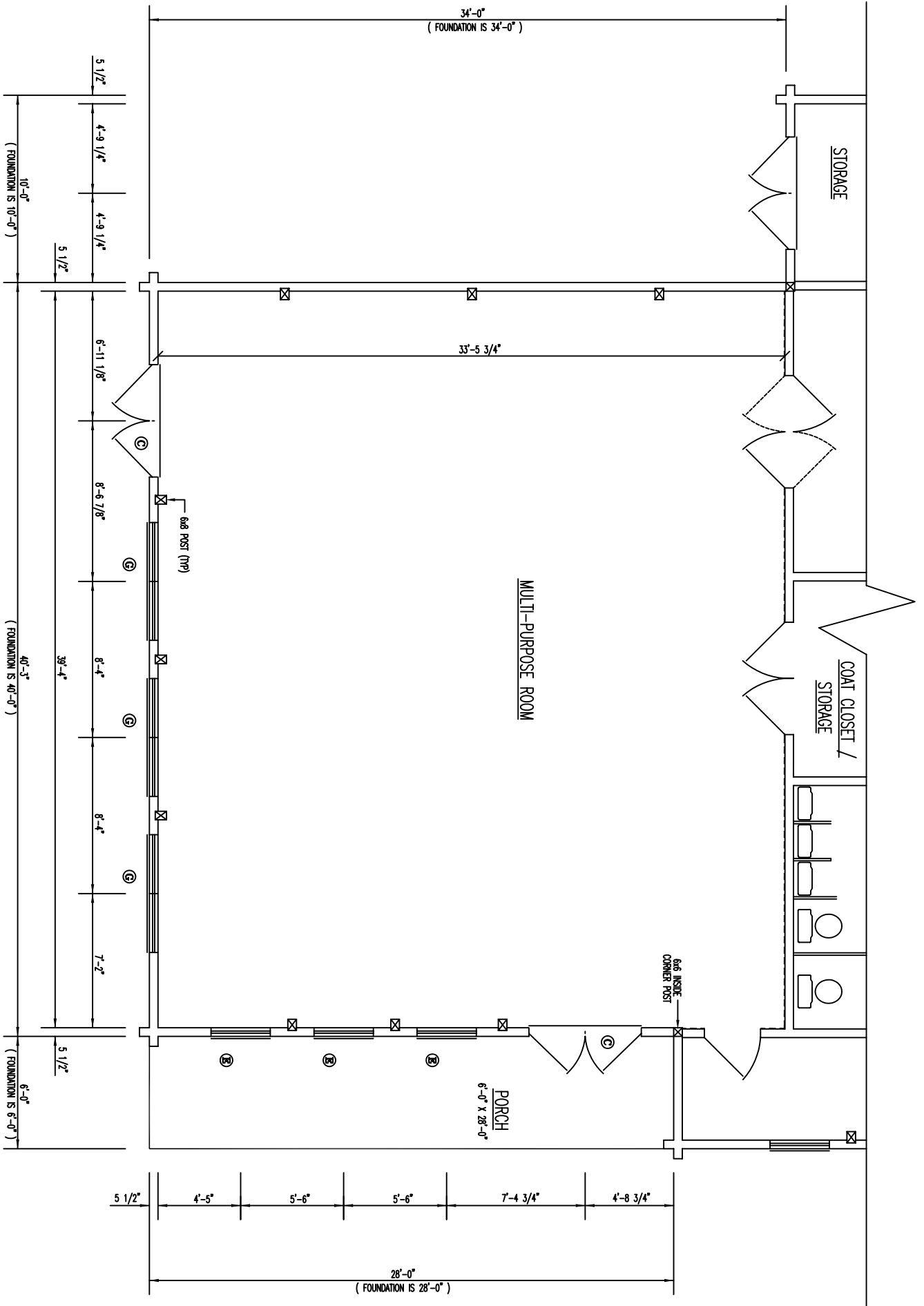

FLOOR PLAN 1st LEVEL