

STANDARD SPRUCE LAKE OPT. A

FLOOR PLANS AND ELEVATIONS FOR 1998

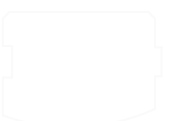

LOG PROFILE

** * GENERAL NOTES * *

- 6 X 8 SINGLE TONGUE WHITE PINE LOGS
- 16 LOG COURSES TO SQUARE - AT CATHEDRAL AREA.
- 14 LOG COURSES TO SQUARE - AT WING AREA.
- ALL INTERIOR STUD WALLS TO BE 24" O.C. UNLESS NOTED.
- 2nd FLOOR JOISTS LOCATED IN 14th LOG COURSE.
- ALL PARTITION WALLS RUNNING TO THE TOP OF THE 14th LOG COURSE WILL REQUIRE A DOUBLE TOP AND BOTTOM PLATE.
- STEPS AND POSTS TO GRADE BY OWNER / OTHERS.
- 1 3/4" X 5 1/2" EXTERIOR TRIM MATERIAL SHOWN AT ALL DOORS AND WINDOWS UNLESS NOTED.
- ALL OVERHANGS APPROX. 2'-0" UNLESS NOTED.
- ROOF SYSTEM DESIGNED FOR 40 LB. SNOW LOAD.
- WINDOW GRILLE PATTERNS SHOWN ARE FOR ILLUSTRATION ONLY, ACTUAL PATTERNS MAY VARY.
- VERIFY GRADE ON SITE.
- NO LOG SIPING TO BE PROVIDED BELOW DECK AREA.

1,681 SQ. FT. FIRST FLOOR	36 SQ. FT. DECK
370 SQ. FT. SECOND FLOOR	

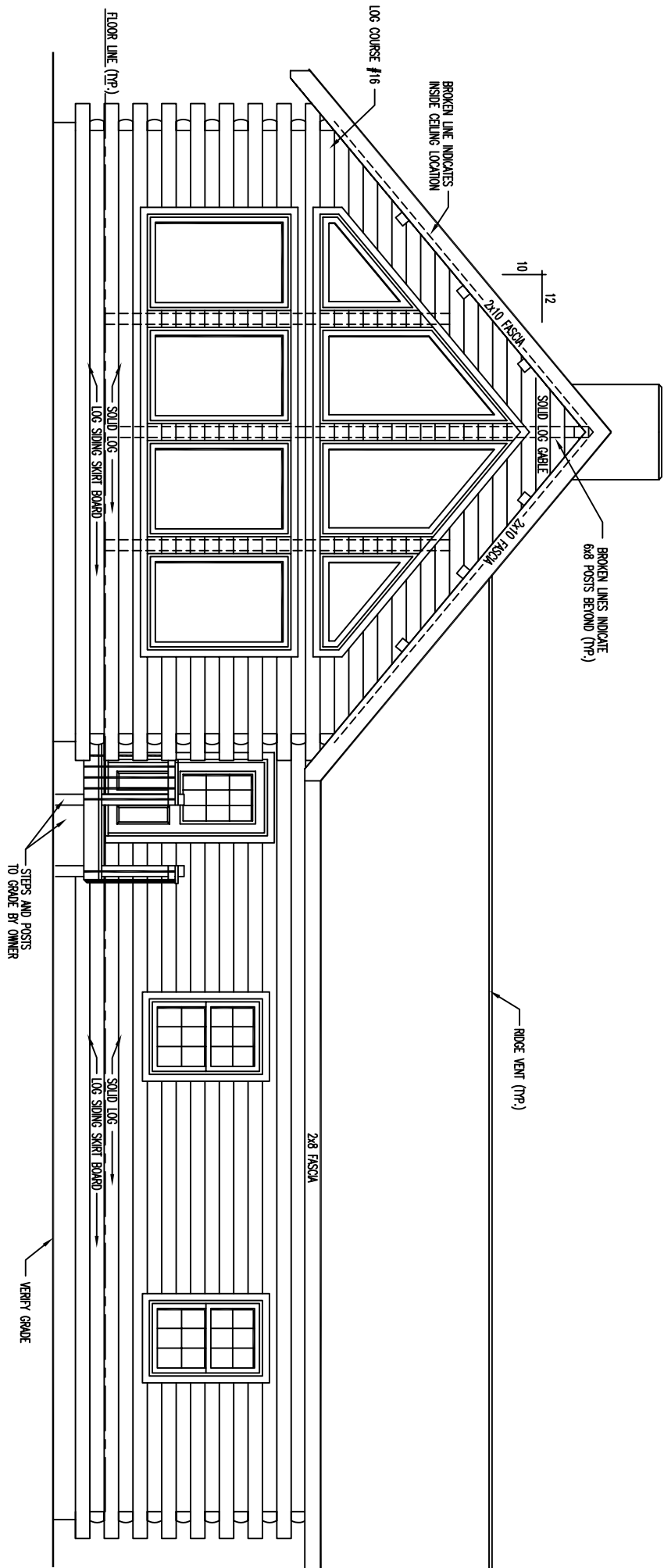

FRONT ELEVATION

**** NOTE: ****

EXTERIOR WINDOW TRIM REQUIRED AROUND PERIMETER OF FRONT WINDOWS AND TRAPEZOID WINDOWS - NO EXTERIOR TRIM REQUIRED BETWEEN WINDOWS - AREA BETWEEN WINDOWS IS LOG SIDING - SEE SPIRAL STAIR AND TRAPEZOID WINDOW DETAILS SHEET FOR ADDITIONAL INFORMATION & TRAPEZOID BRACING DETAIL

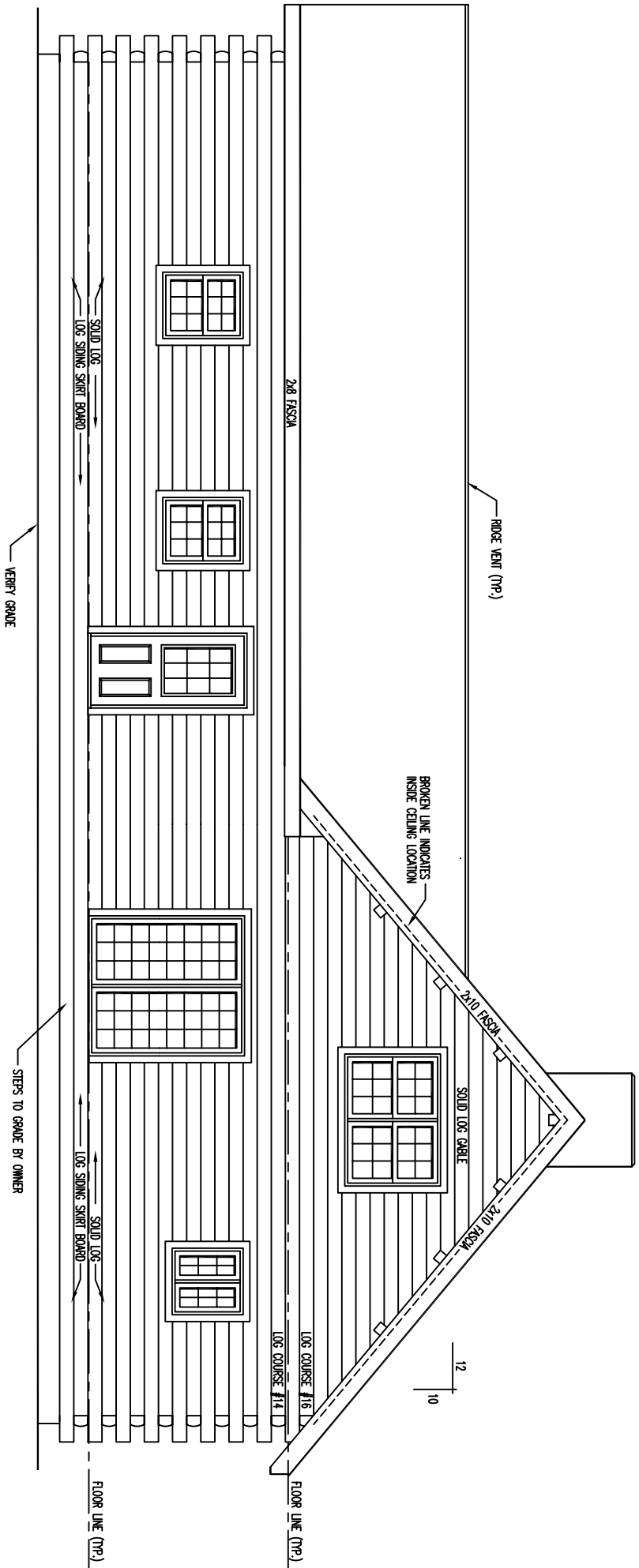

REAR ELEVATION

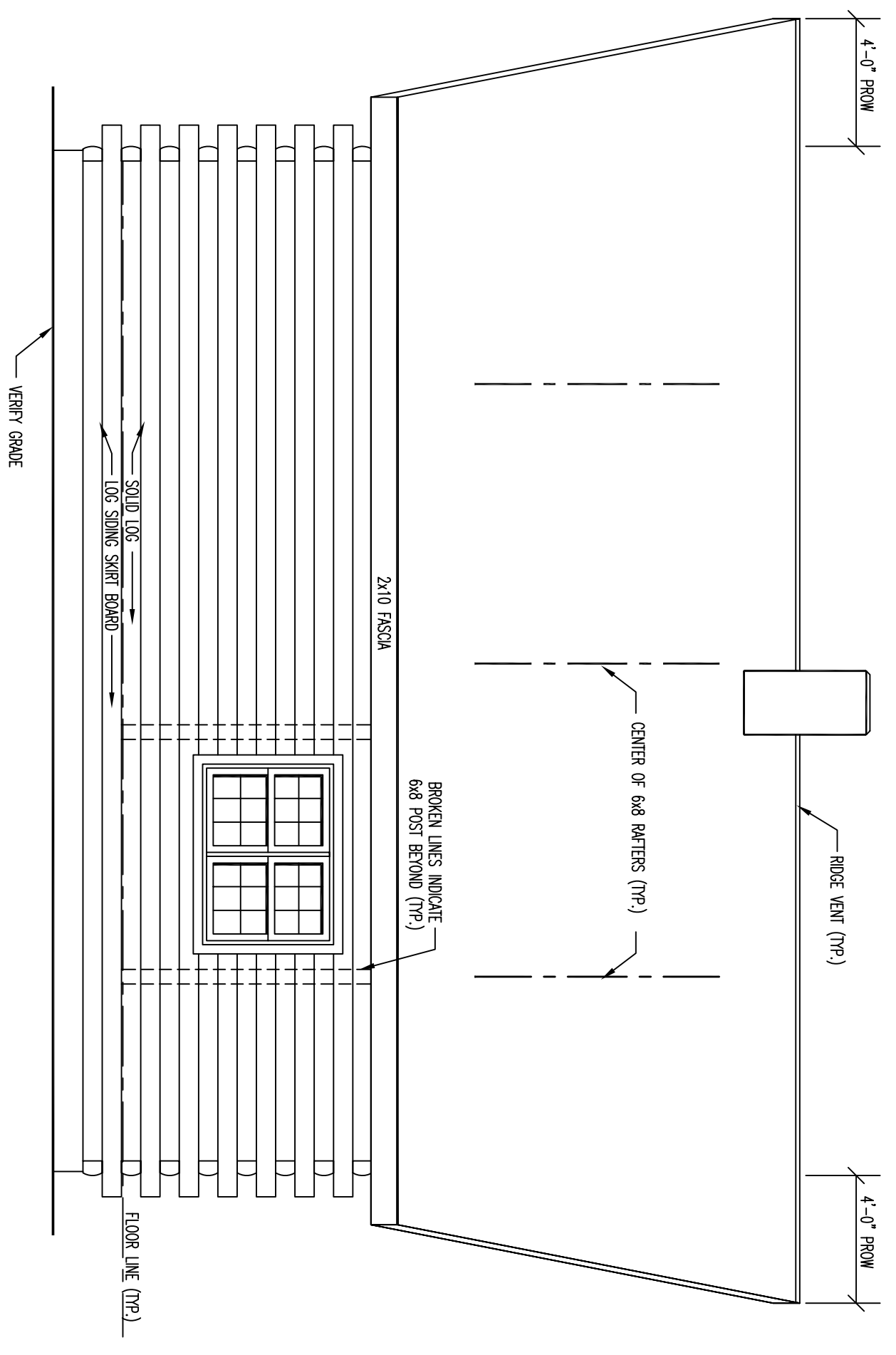

LEFT ELEVATION

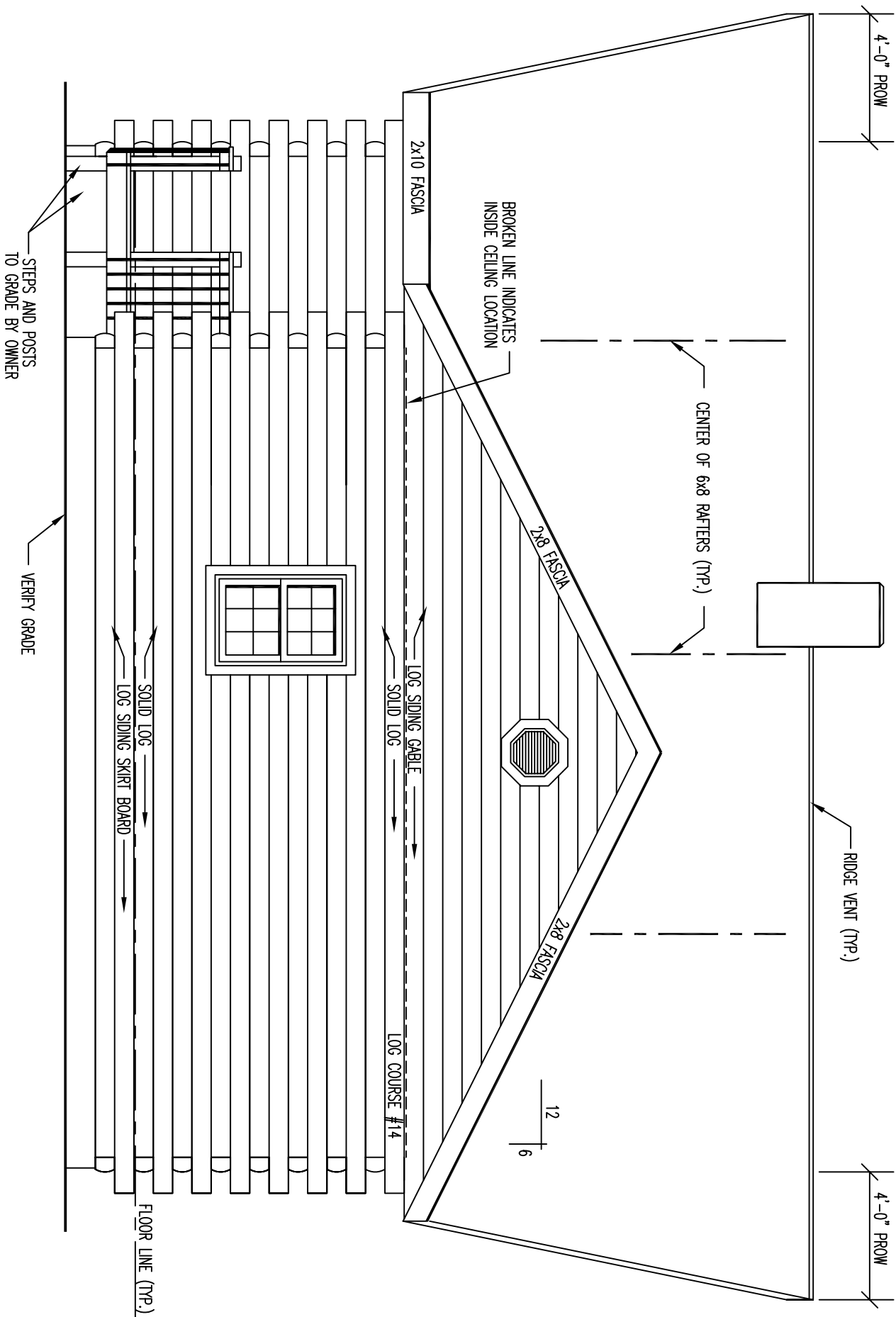

RIGHT ELEVATION

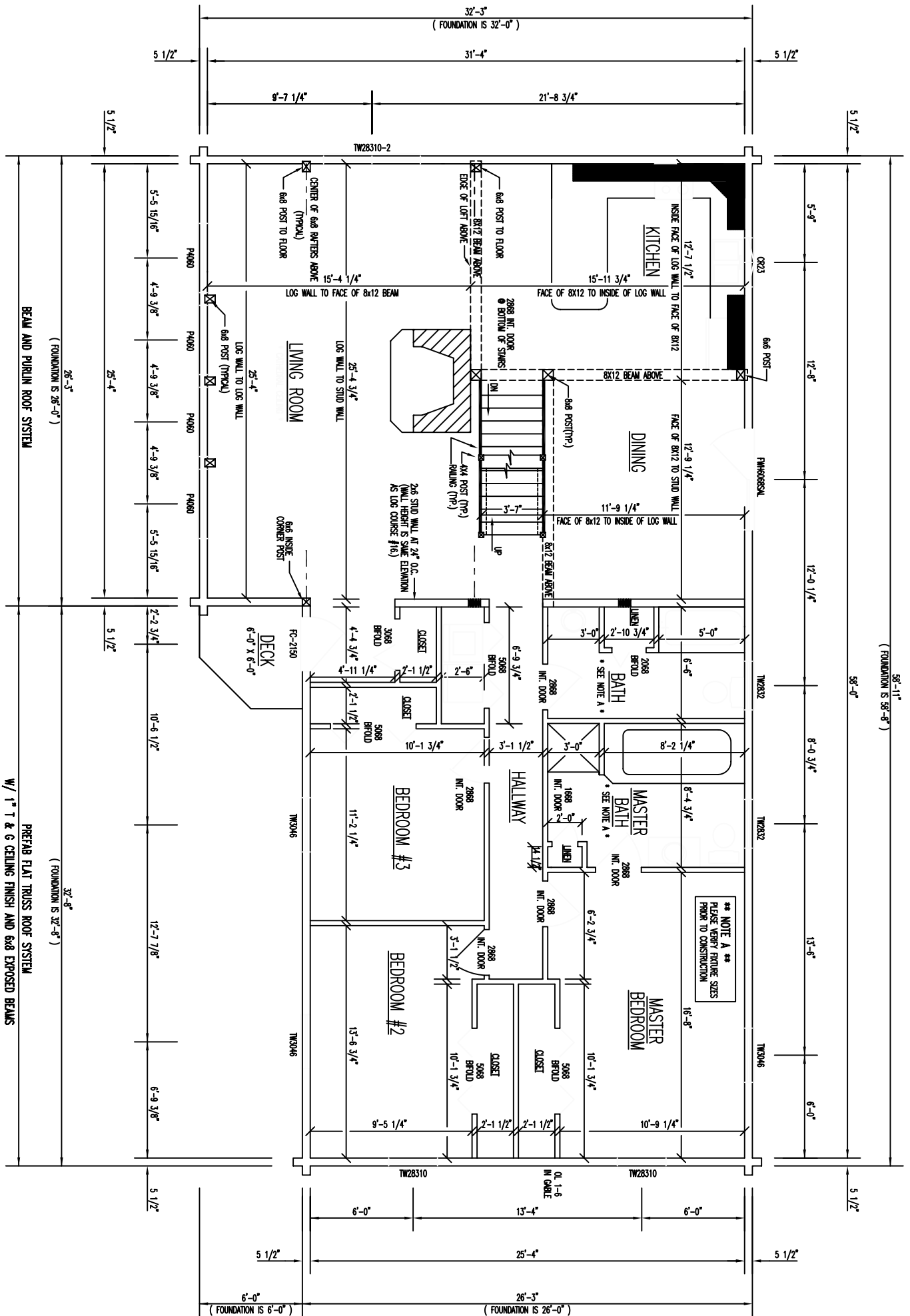

FLOOR PLAN 1st LEVEL

FLOOR AREA = 1681 SQ. FT.

W/ 1" T & G CEILING FINISH AND 6x8 EXPOSED BEAMS

**** NOTE A ****
PLEASE VERIFY EXISTENCE SIZES
PRIOR TO CONSTRUCTION

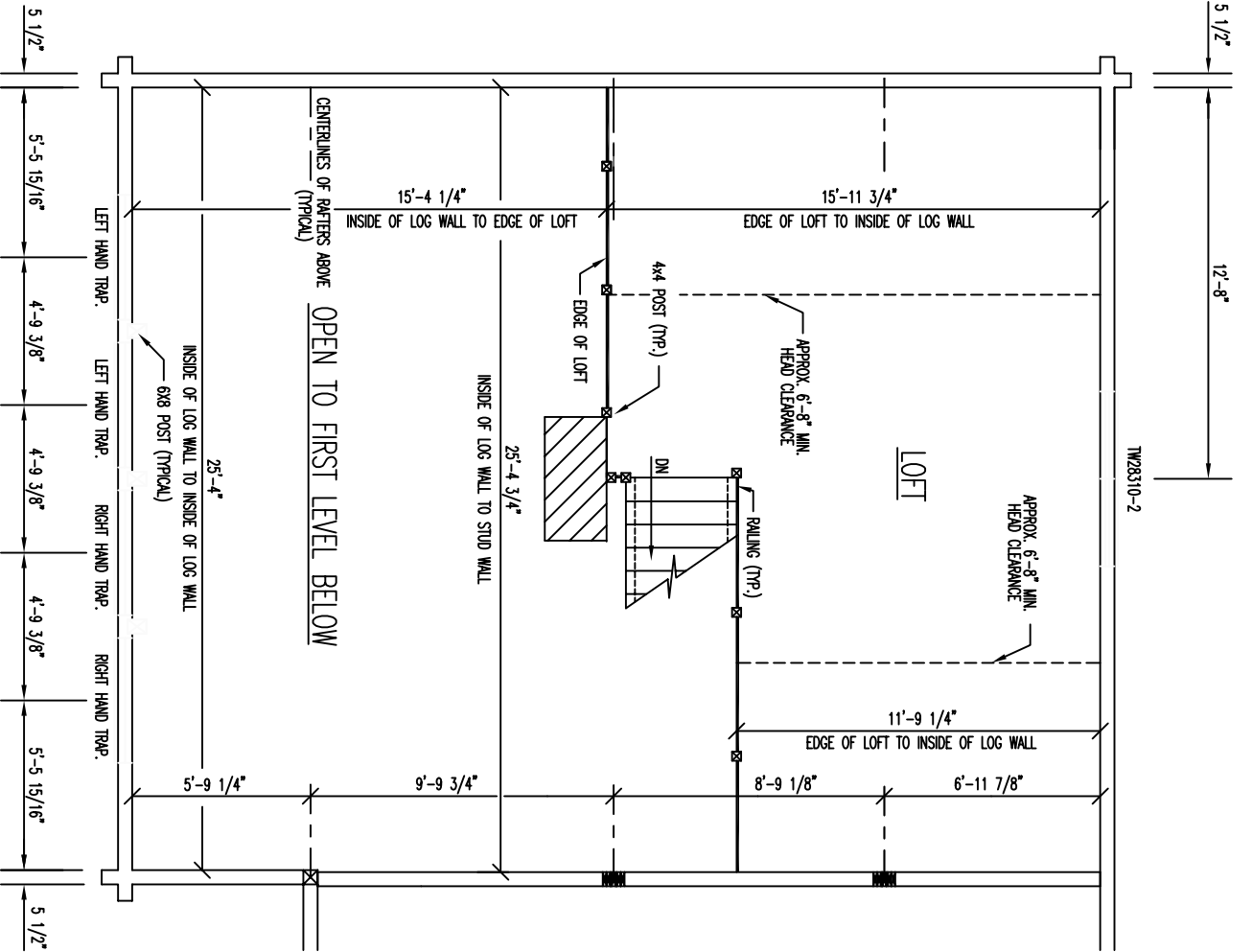

TW2310-2

FLOOR PLAN 2nd LEVEL

FLOOR AREA = 370 SQ. FT.