

KAREN SMITH & DEBORAH DICKINSON

FLOOR PLANS AND ELEVATIONS

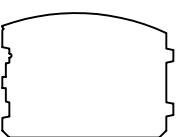

LOG PROFILE

** * GENERAL NOTES * *

- 6 X 8 D DOUBLE TONGUE WHITE PINE LOGS
- 14 LOG COURSES TO SQUARE - WING AREA
- 16 LOG COURSES TO SQUARE - CATHEDRAL AREA
- 28 LOG COURSES TO SQUARE - SHED DORMER AREA
- ALL INTERIOR STUD WALLS TO BE 24" O.C. UNLESS NOTED.
- ALL EXTERIOR STUD WALLS TO BE 24" O.C. UNLESS NOTED.
- ALL PARTITION WALLS RUNNING TO THE TOP OF THE 14th LOG COURSE WILL REQUIRE A DOUBLE TOP AND BOTTOM PLATE.
- STEPS AND POSTS TO GRADE BY OWNER / OTHERS.

- 1 3/4" X 3 1/2" EXTERIOR TRIM MATERIAL SHOWN AT ALL DOORS AND WINDOWS UNLESS NOTED.
- ALL OVERHANGS APPROX. 2'-0" UNLESS NOTED.
- ROOF SYSTEM DESIGNED FOR 40lb. SNOW LOAD.
- WINDOW GRILLE PATTERNS SHOWN ARE FOR ILLUSTRATION ONLY, ACTUAL PATTERNS MAY VARY.
- VERIFY GRADE ON SITE.
- NO LOG SIPING TO BE PROVIDED BELOW PORCH / DECK AREAS.

1,693 SQ. FT. FIRST FLOOR	96 SQ. FT. PORCH
491 SQ. FT. SECOND FLOOR	639 SQ. FT. DECK

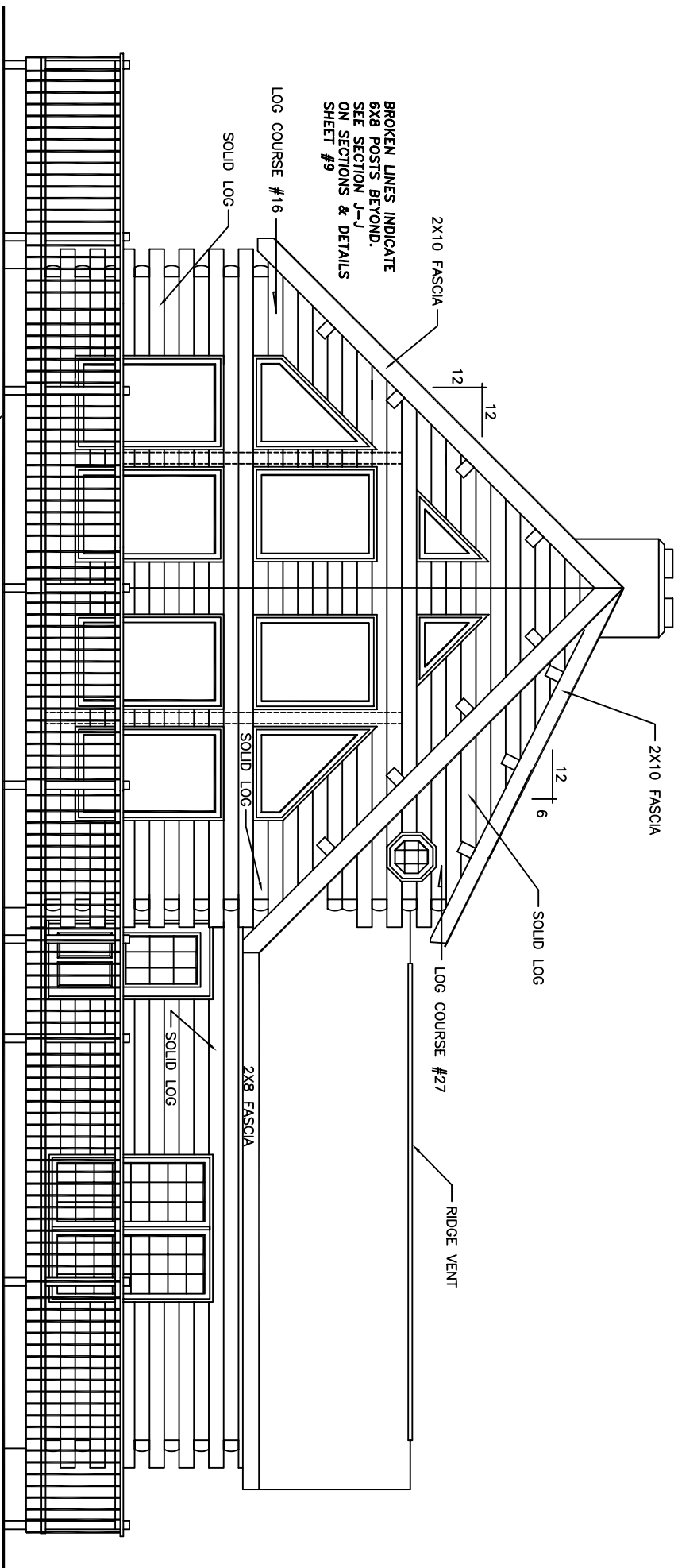

FRONT ELEVATION

NOTE: EXTERIOR WINDOW TRIM REQUIRED AROUND PERIMETER OF FRONT WINDOWS AND TRAPEZOID WINDOWS - NO EXTERIOR TRIM REQUIRED BETWEEN WINDOWS - SEE SECTIONS & DETAILS SHEET

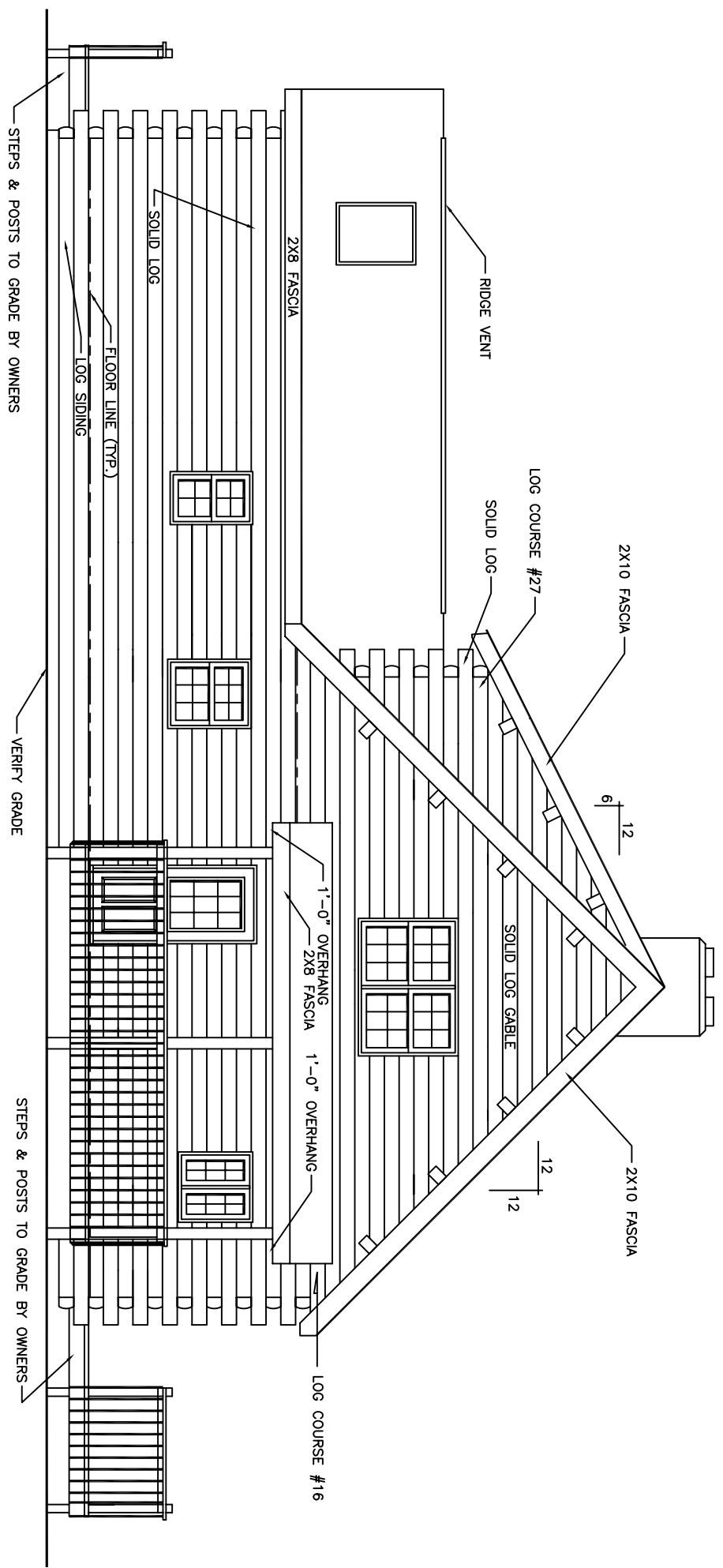

REAR ELEVATION

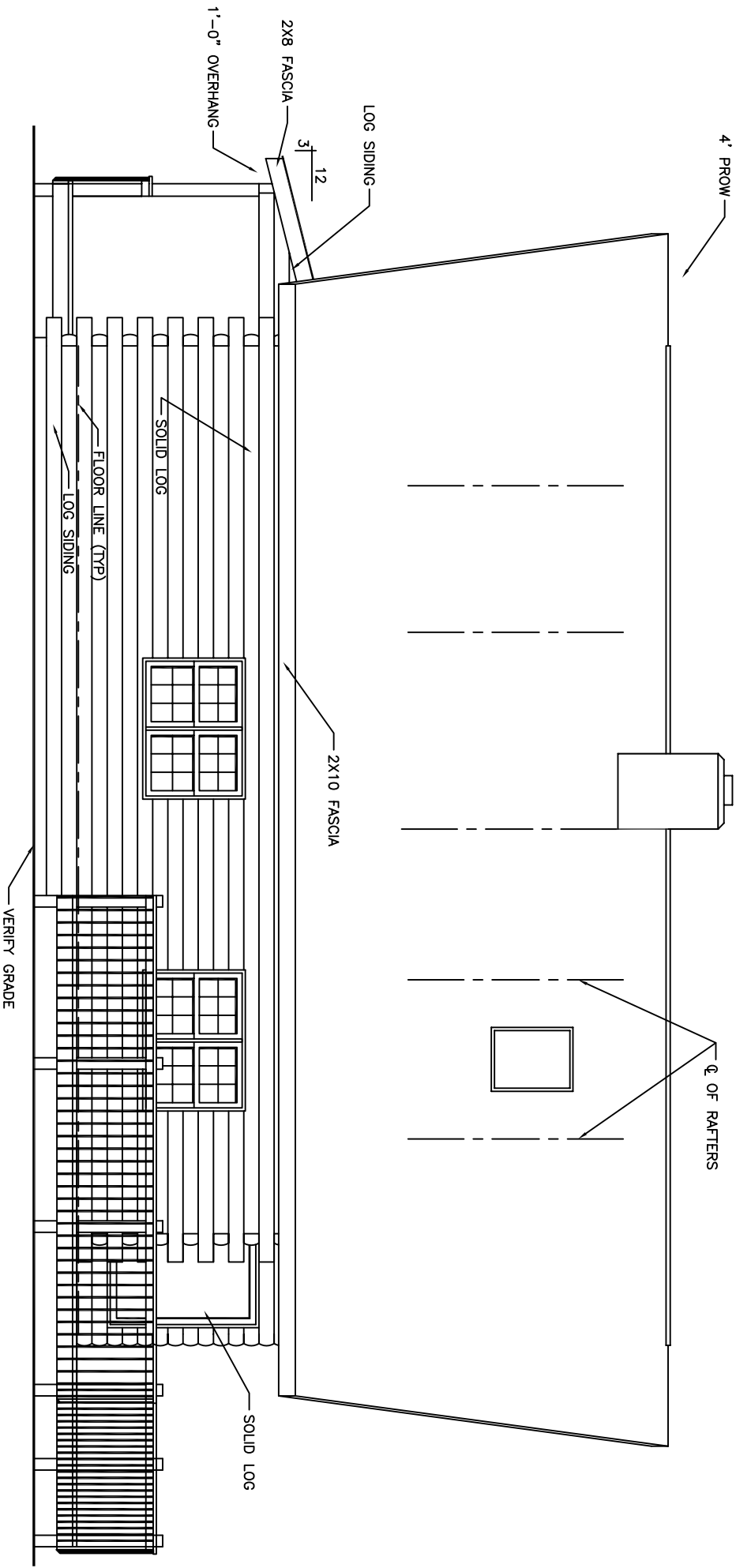

LEFT ELEVATION

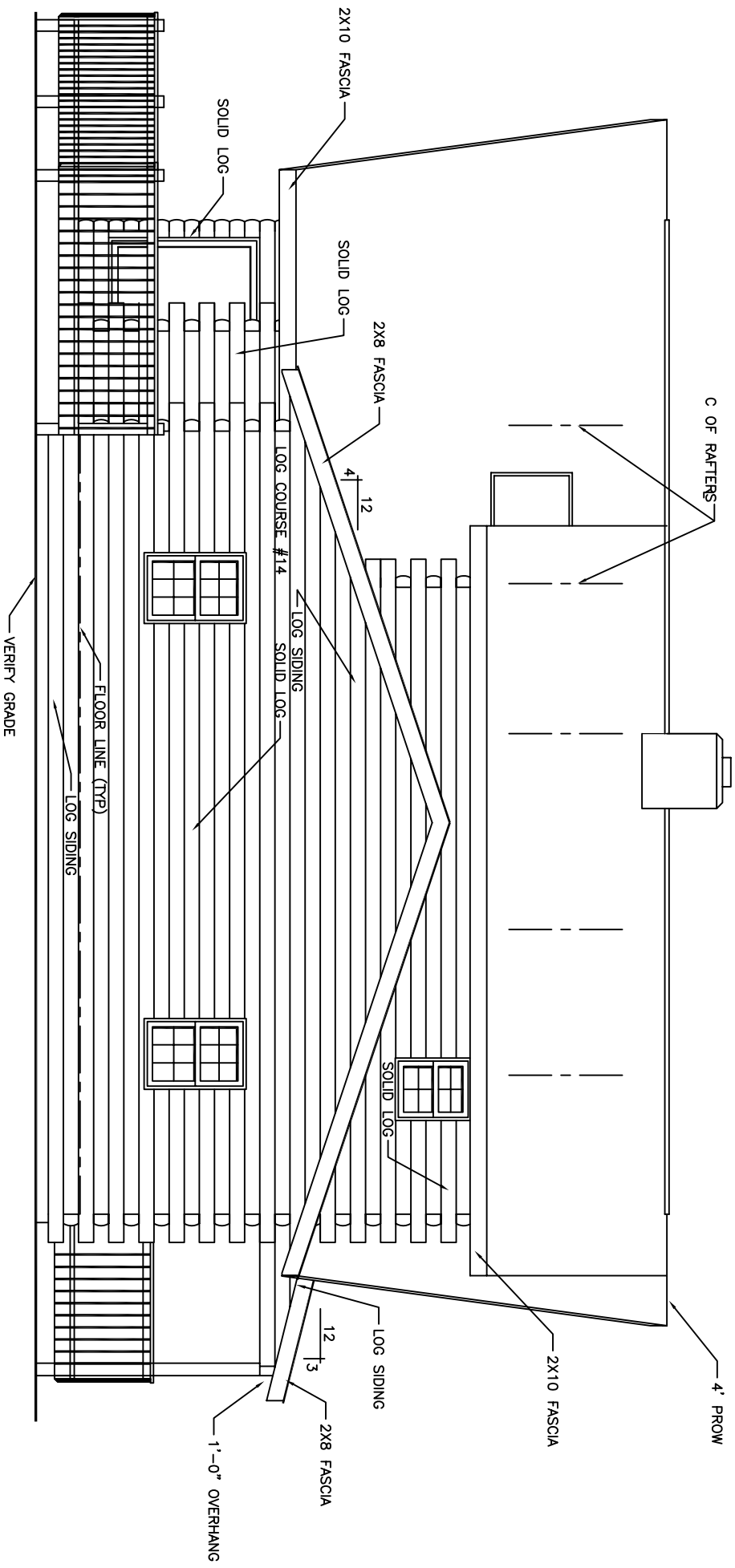

RIGHT ELEVATION

FLOOR PLAN 2nd LEVEL

