

STANDARD SHEFFIELD

FLOOR PLANS AND ELEVATIONS FOR 1998

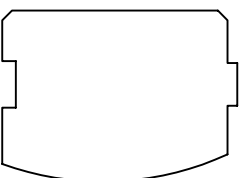

LOG PROFILE

** * GENERAL NOTES * *

- 6 X 8 D SINGLE TONGUE WHITE PINE LOGS
- 16 LOG COURSES TO SQUARE - AT MAIN HOUSE,
- 14 LOG COURSES TO SQUARE - AT KITCHEN AREA,
- 27 LOG/ LOG SIPING COURSES TO SQUARE - AT DORMER AREAS,
- ALL INTERIOR STUP WALLS TO BE 24" O.C. UNLESS NOTED,
- ALL EXTERIOR STUP WALLS TO BE 24" O.C. UNLESS NOTED,
- 2nd FLOOR JOISTS LOCATED IN 14th LOG COURSE,
- ALL PARTITION WALLS RUNNING TO THE TOP OF THE 14th LOG COURSE WILL REQUIRE A DOUBLE TOP AND BOTTOM PLATE,
- 1 3/4" X 3 1/2" EXTERIOR TRIM MATERIAL SHOWN AT ALL DOORS AND WINDOWS UNLESS NOTED,
- ALL OVERHANGS APPROX. 2'-0" UNLESS NOTED,
- ROOF SYSTEM DESIGNED FOR 40 lb. SNOW LOAD,
- WINDOW GRILLE PATTERNS SHOWN ARE FOR ILLUSTRATION ONLY, ACTUAL PATTERNS MAY VARY,
- VERIFY GRADE ON SITE,
- NO LOG SIPING TO BE PROVIDED BELOW PORCH AREA,
- STEPS AND POSTS TO GRADE BY OWNER / OTHERS,

1,288 SQ. FT., FIRST FLOOR	564 SQ. FT., PORCH
741 SQ. FT., SECOND FLOOR	

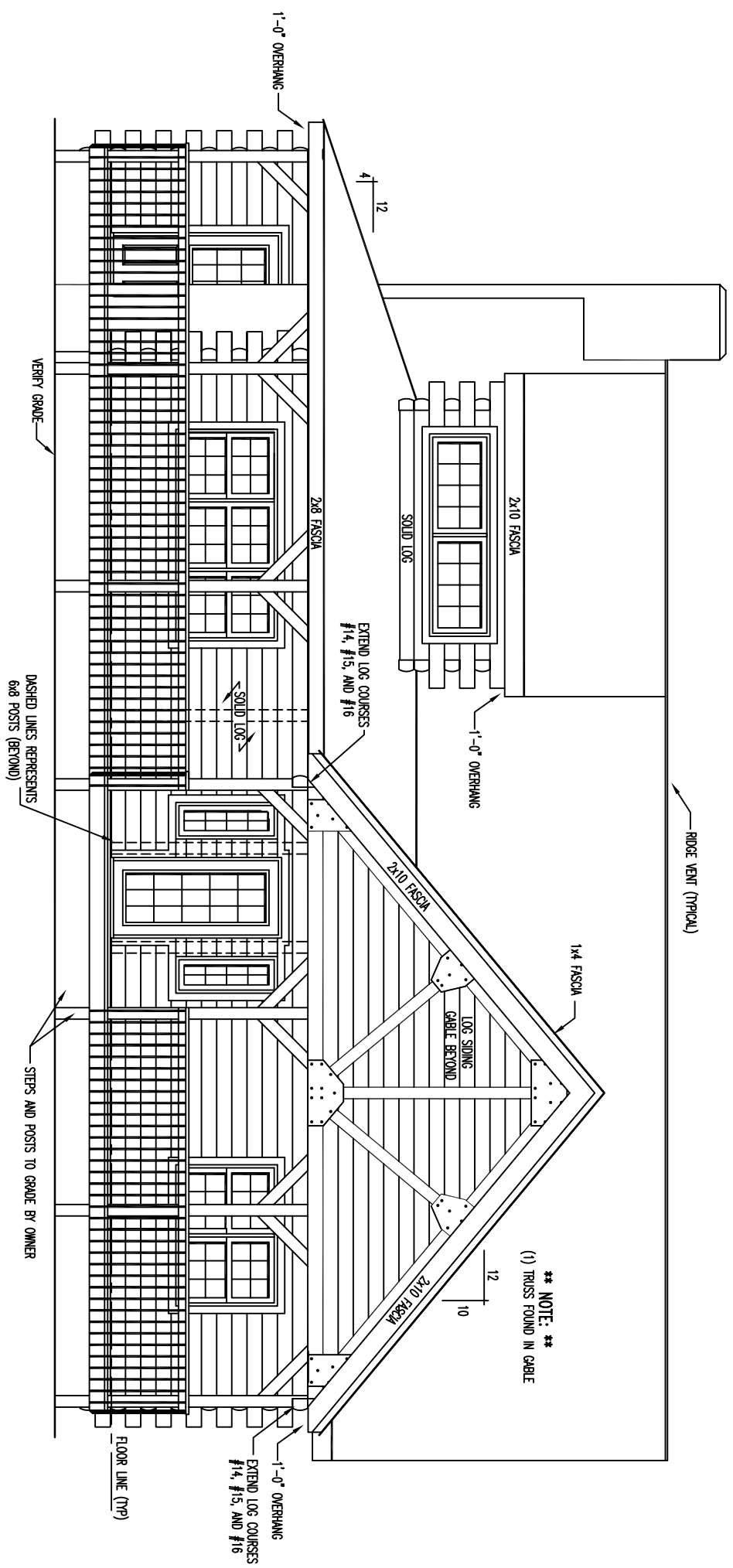

FRONT ELEVATION

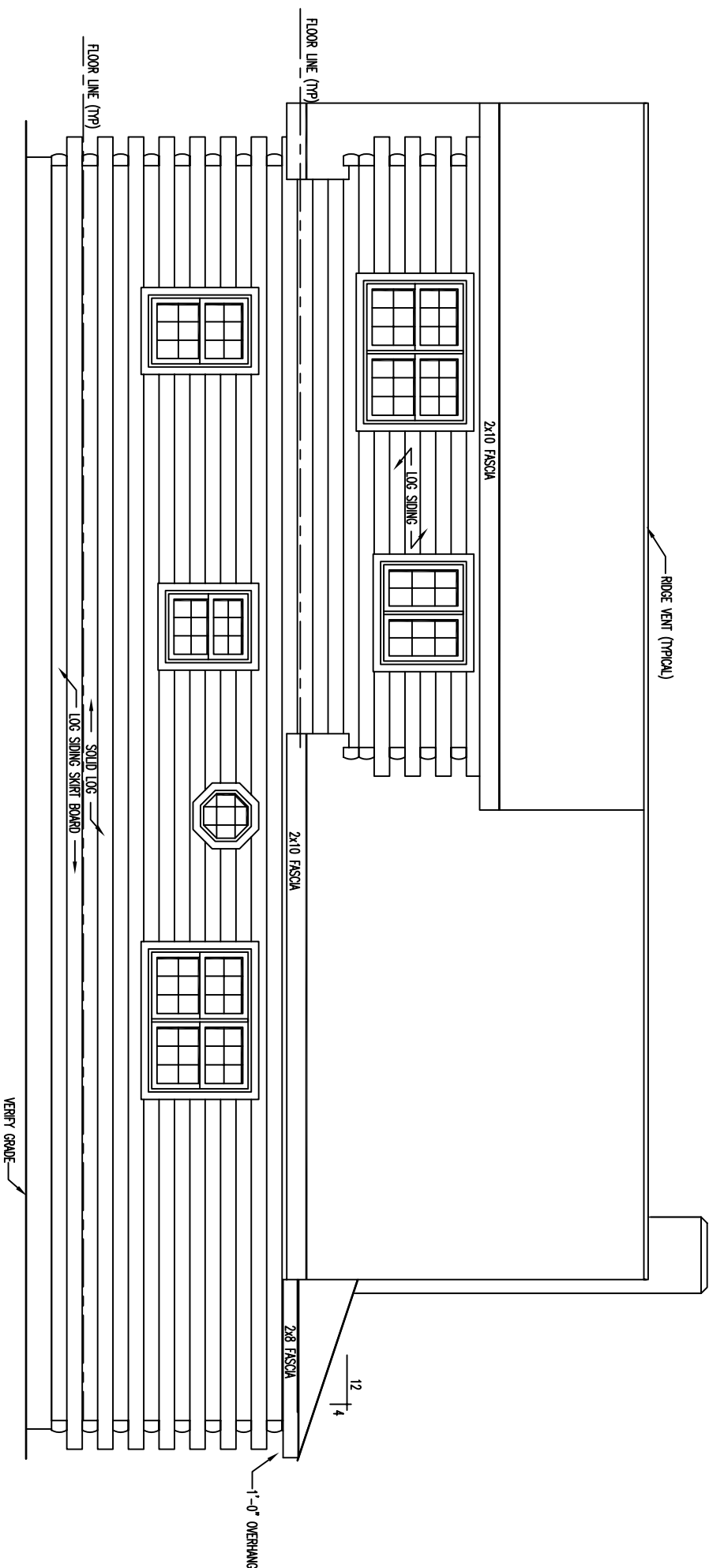

REAR ELEVATION

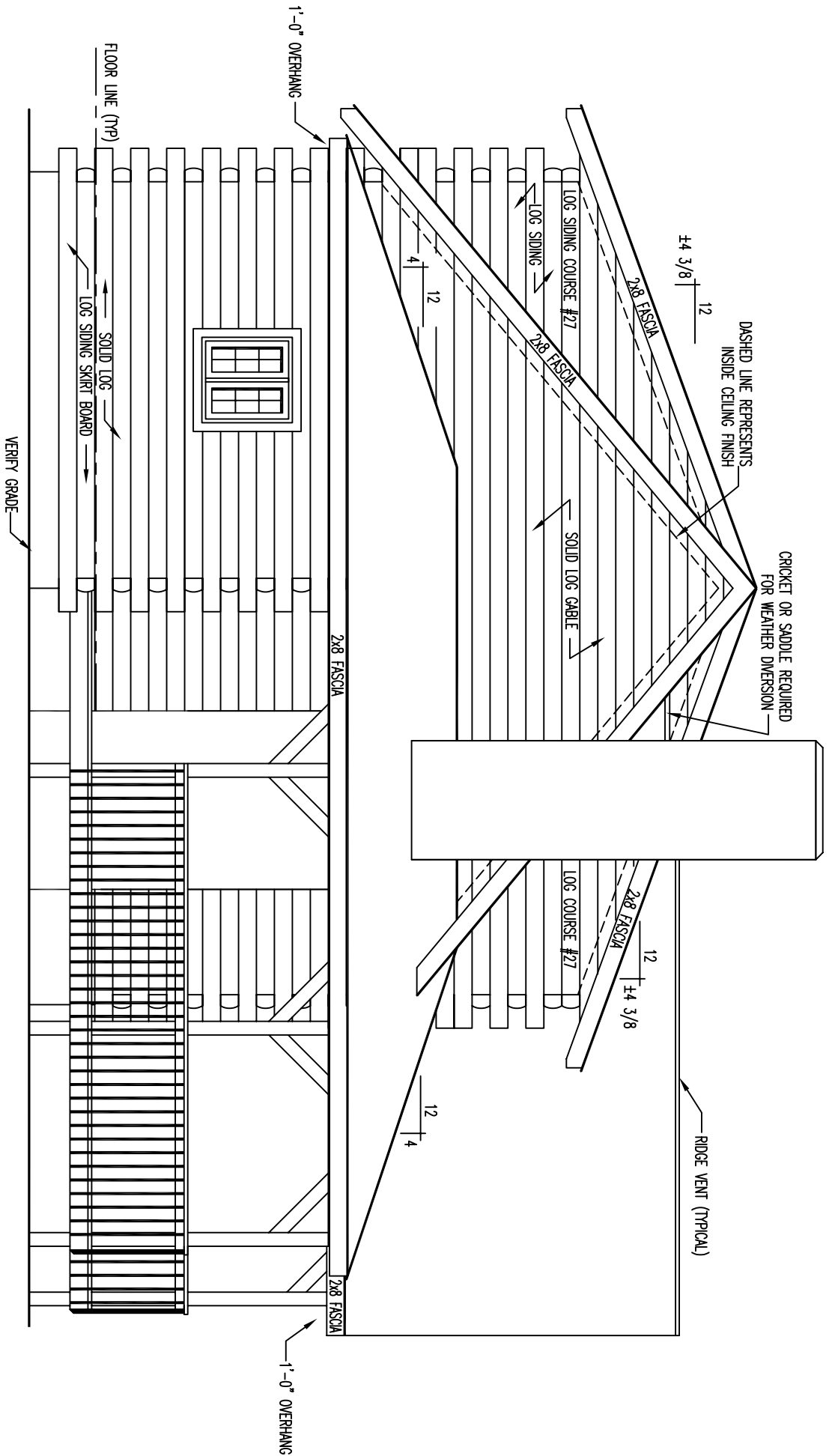

LEFT ELEVATION

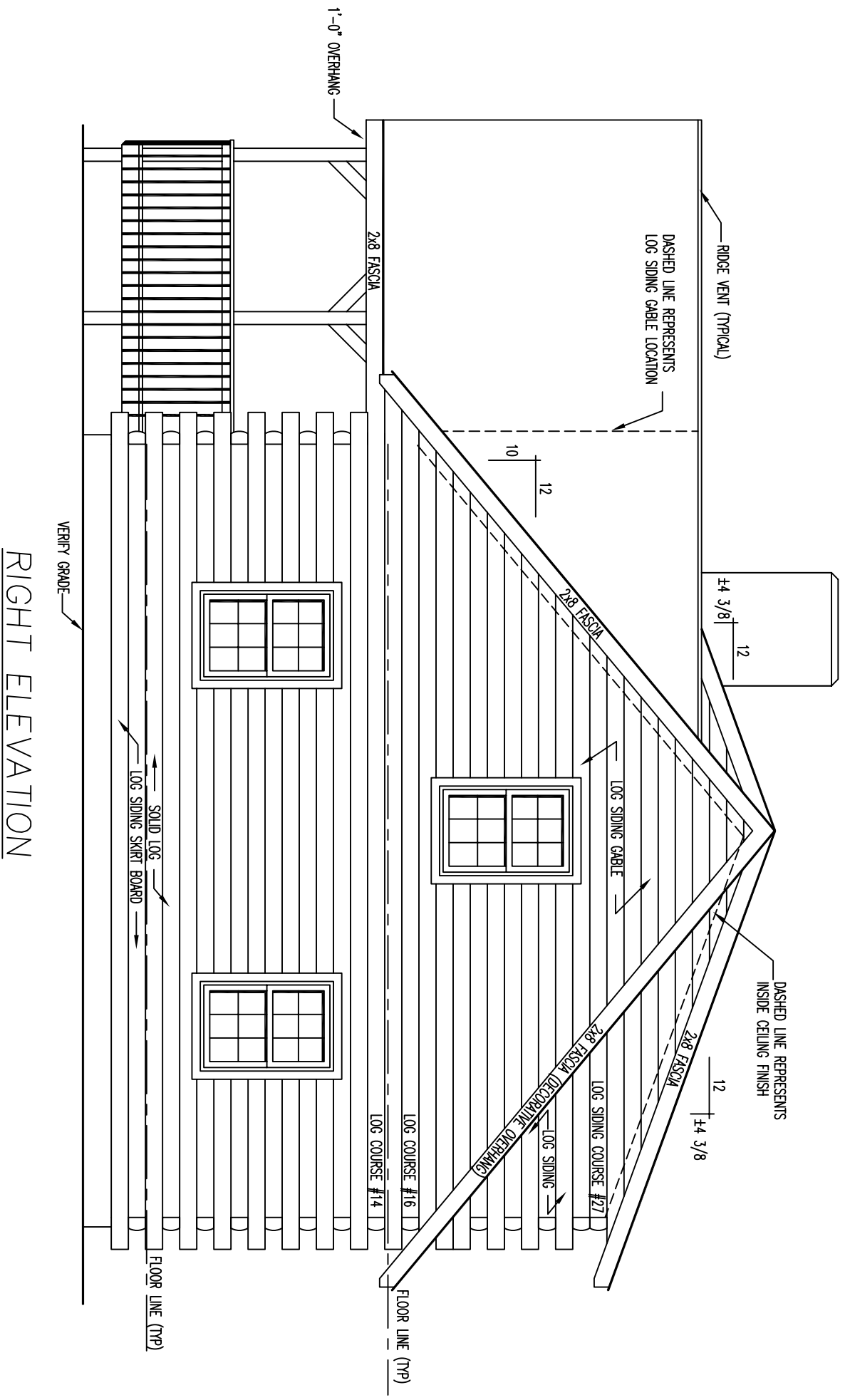

RIGHT ELEVATION

VERIFY GRADE

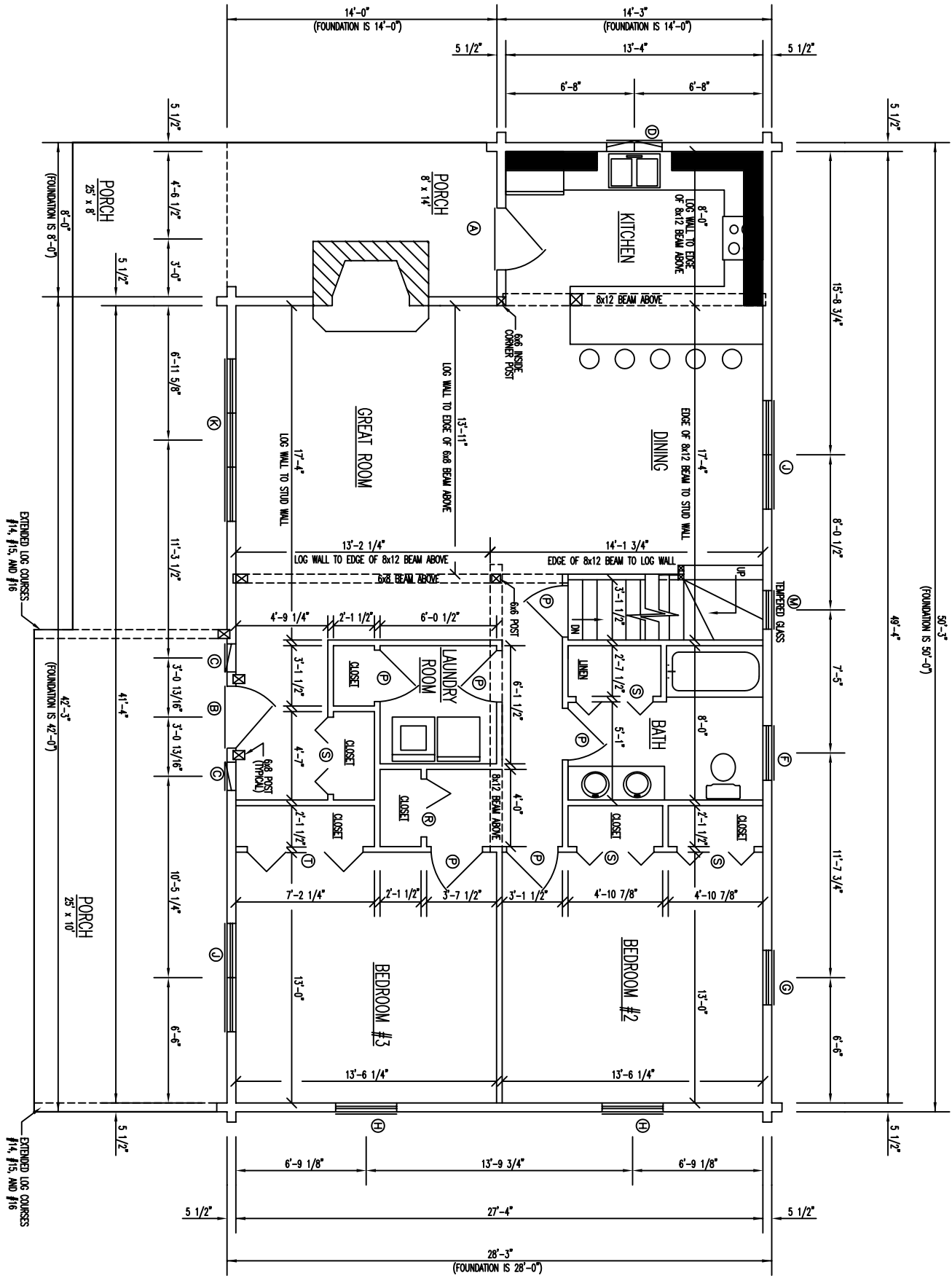

FLOOR PLAN 1st LEVEL

1ST FLOOR AREA = 1,288 SQ. FT.

PORCH FLOOR AREA = 564 SQ. FT.

EXTENDED LOG COURSES #14, #15, AND #16

EXTENDED LOG COURSES #14, #15, AND #16

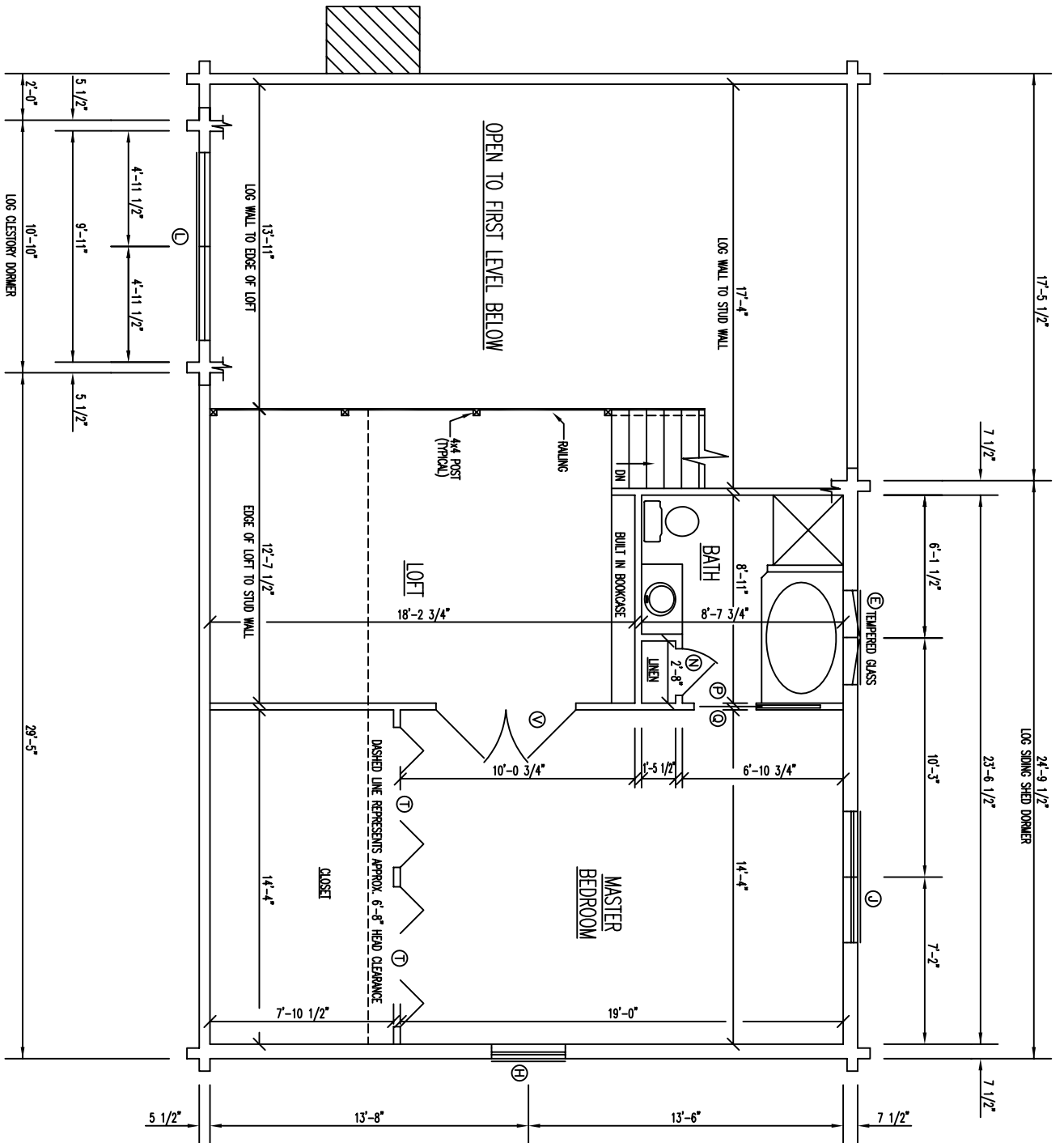

FLOOR PLAN 2nd LEVEL
 2ND FLOOR AREA = 741 SQ. FT.