

STANDARD CABIN B

FLOOR PLANS AND ELEVATIONS FOR 1998

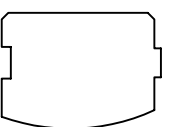

LOG PROFILE

** * GENERAL NOTES * *

- 6 X 8 D SINGLE TONGUE WHITE PINE CABIN GRADE LOGS
- 14 LOG COURSES TO SQUARE - AT ENTIRE HOUSE.
- ALL INTERIOR STUD WALLS TO BE 24" O.C. UNLESS NOTED.
- ALL EXTERIOR STUD WALLS TO BE 24" O.C. UNLESS NOTED.
- 2nd FLOOR JOISTS LOCATED IN 14th LOG COURSE.
- ALL PARTITION WALLS RUNNING TO THE TOP OF THE 14th LOG COURSE WILL REQUIRE A DOUBLE TOP AND BOTTOM PLATE.
- STEPS AND POSTS TO GRADE BY OWNER / OTHERS.
- 1 3 / 4" X 3 1 / 2" EXTERIOR TRIM MATERIAL SHOWN AT ALL DOORS AND WINDOWS UNLESS NOTED.
- ALL OVERHANGS APPROX. 2'-0" UNLESS NOTED.
- ROOF SYSTEM DESIGNED FOR 40 LB. SNOW LOAD.
- WINDOW GRILLE PATTERNS SHOWN ARE FOR ILLUSTRATION ONLY, ACTUAL PATTERNS MAY VARY.
- VERIFY GRADE ON SITE.
- NO LOG SIPPING TO BE PROVIDED BELOW PORCH AREA.

768 SQ. FT. FIRST FLOOR	192 SQ. FT. PORCH
351 SQ. FT. SECOND FLOOR	

← RIDGE VENT (TYP.)

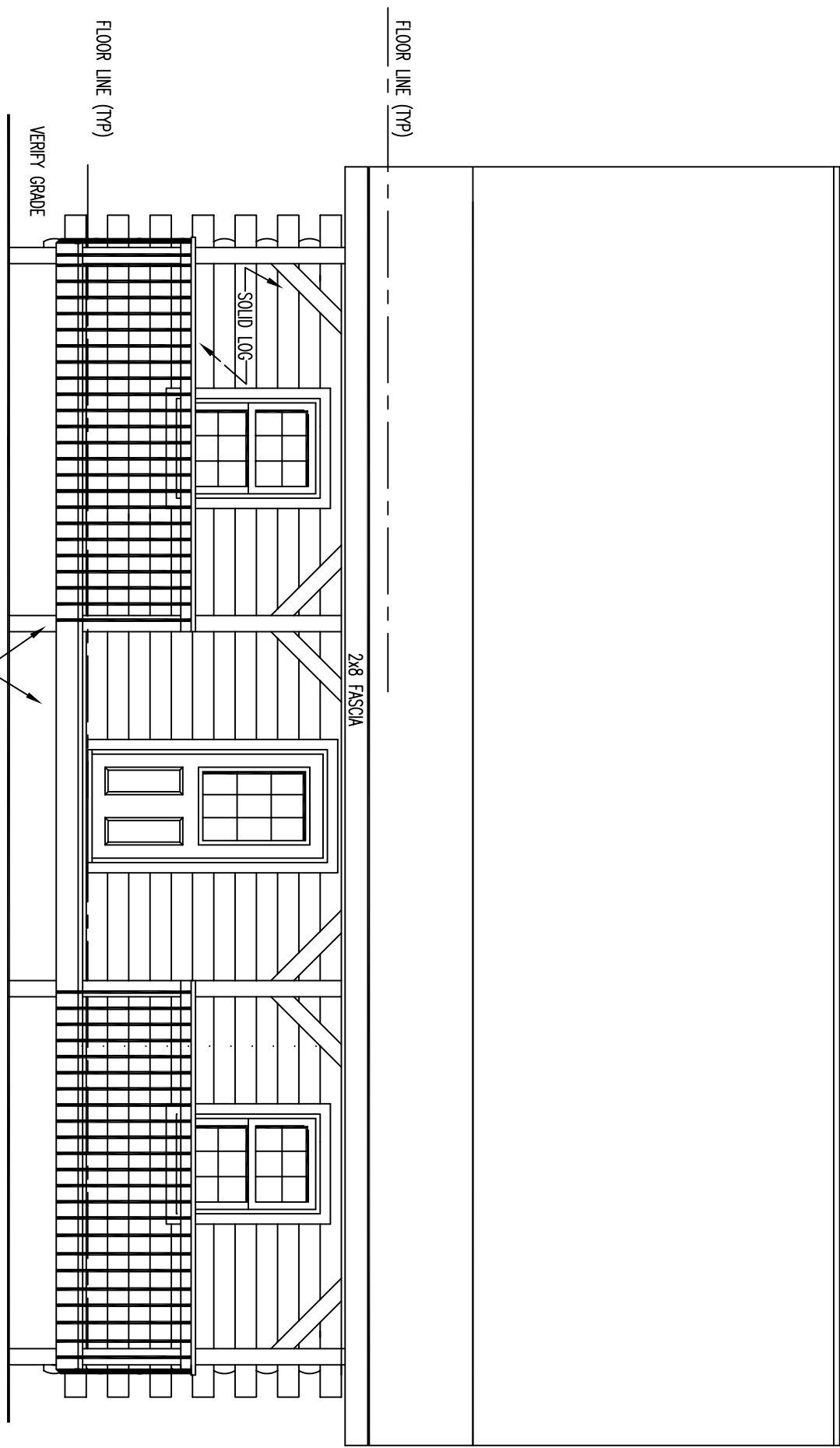

FRONT ELEVATION

RIDGE VENT (TYP.)

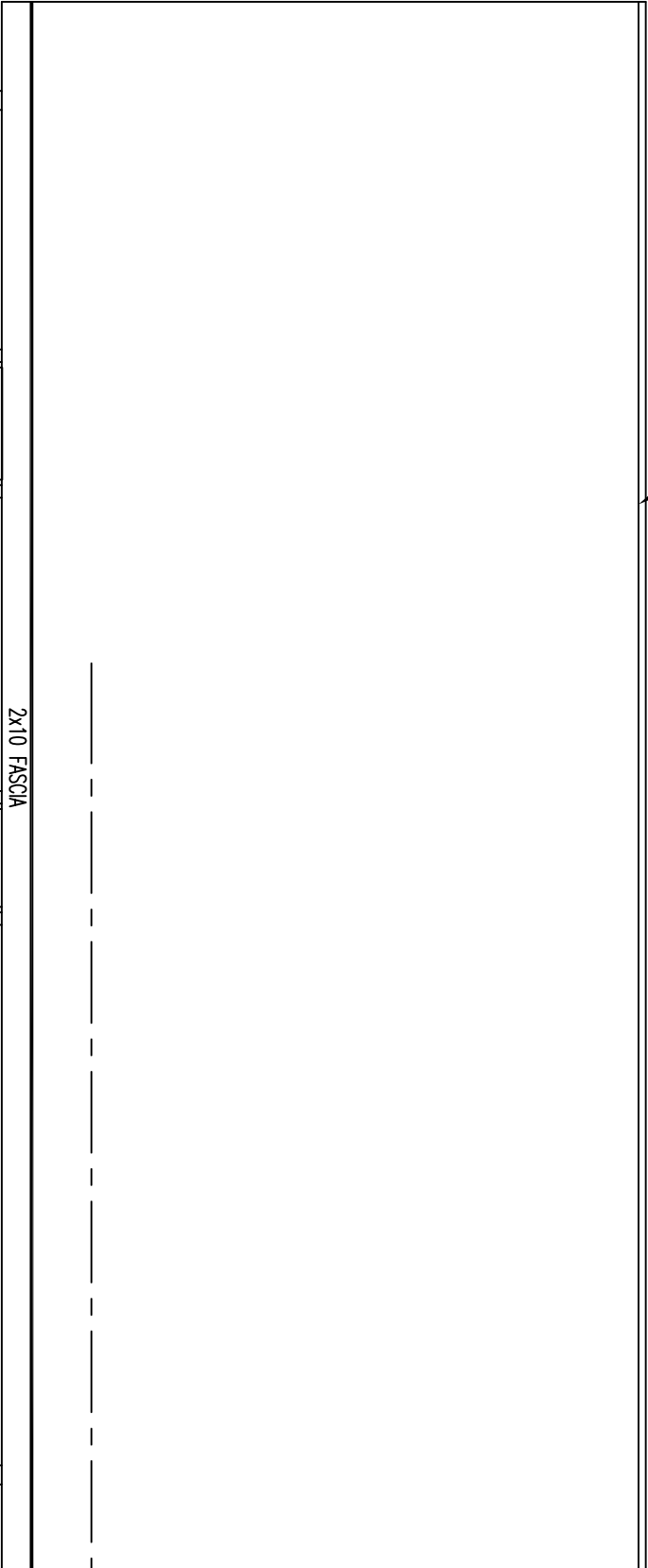

FLOOR LINE (TYP.)

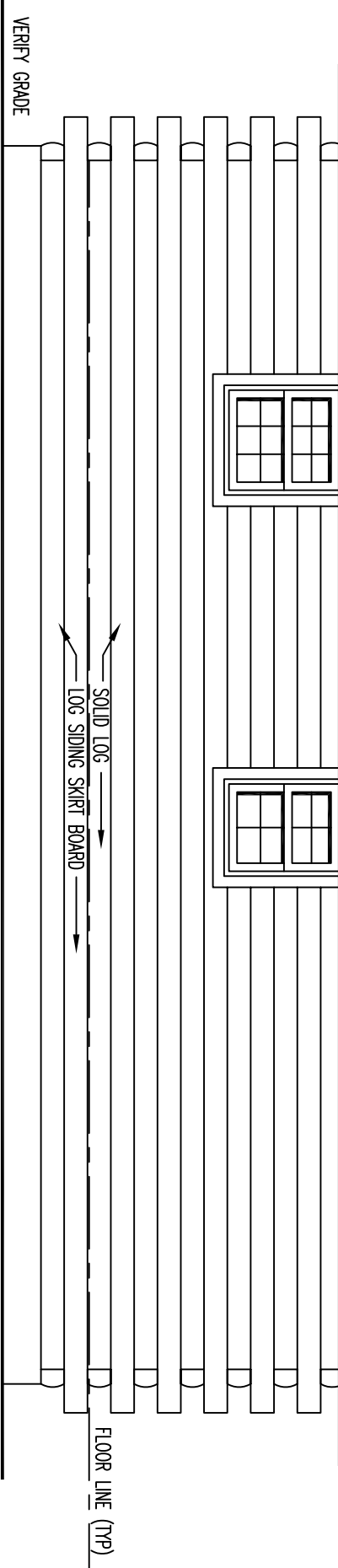

FLOOR LINE (TYP.)

VERIFY GRADE

REAR ELEVATION

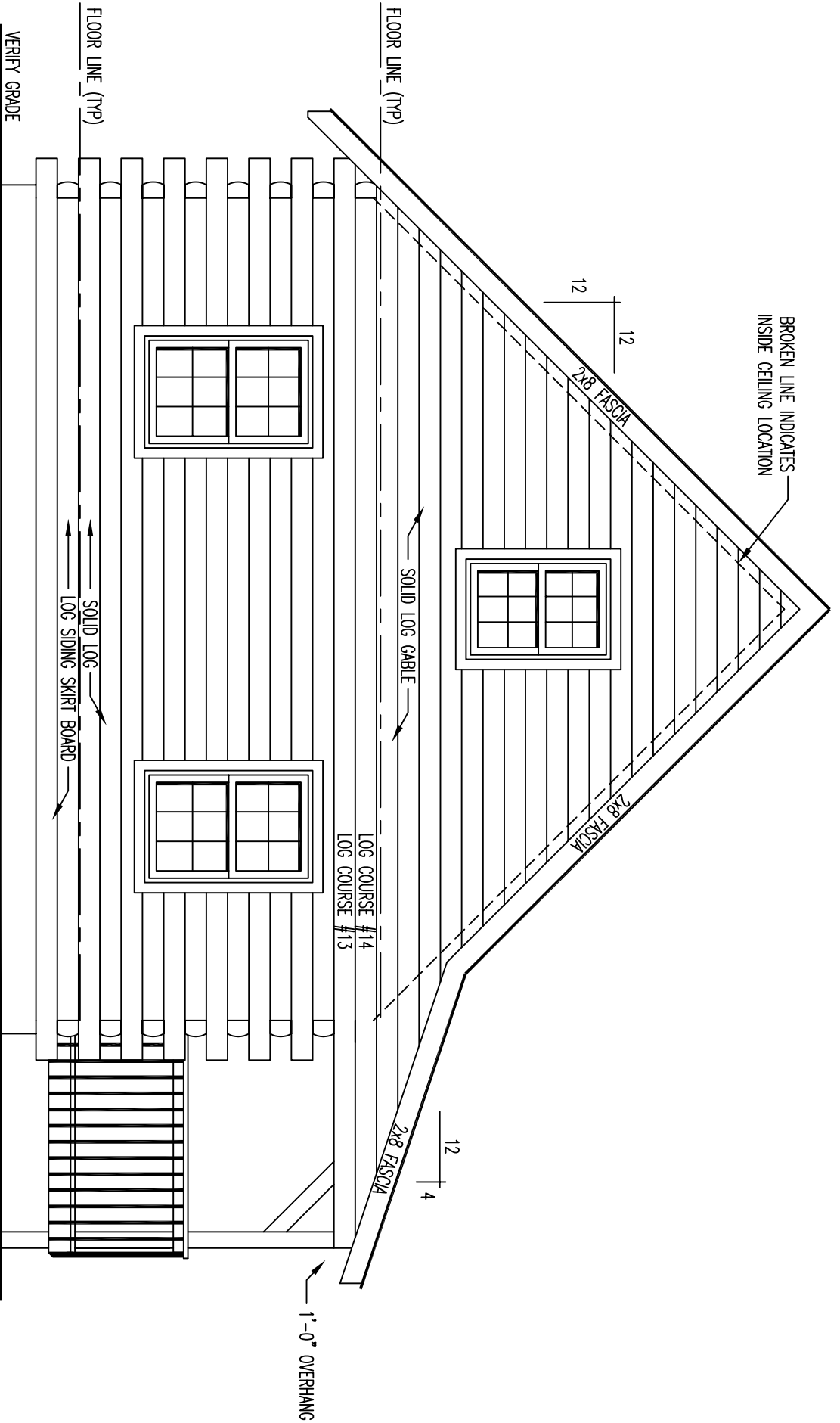

LEFT ELEVATION

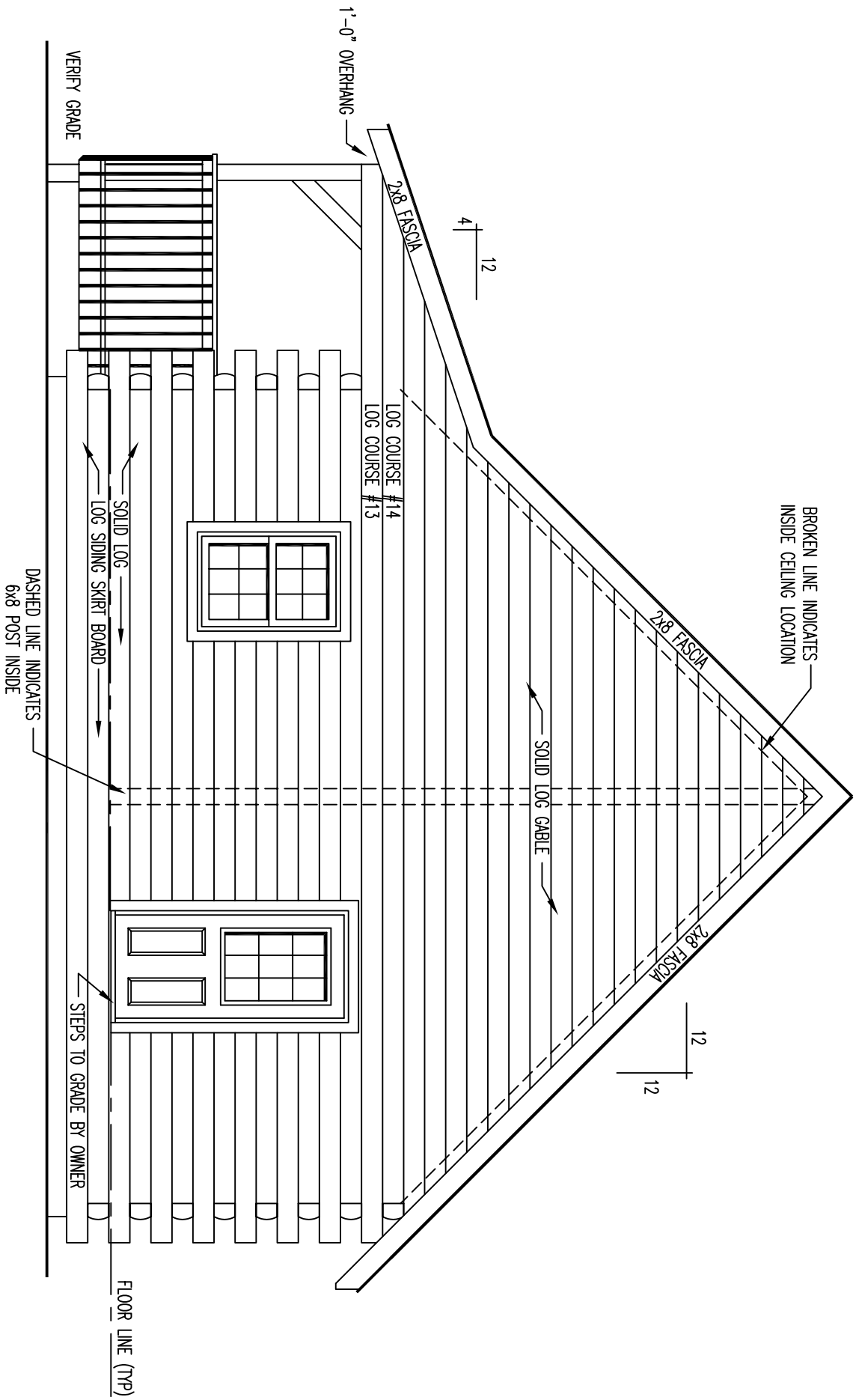

RIGHT ELEVATION

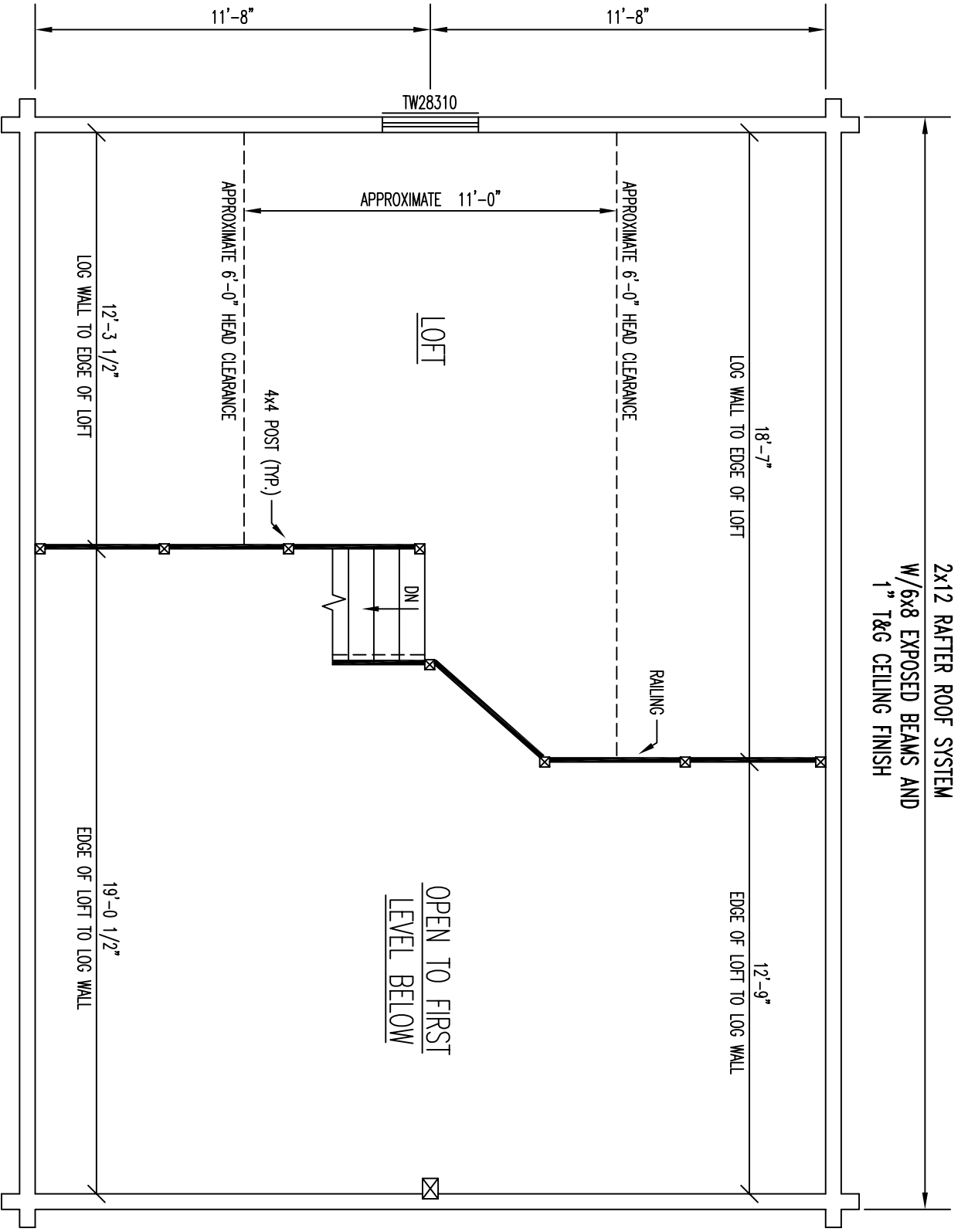

FLOOR PLAN 2nd LEVEL

FLOOR AREA = 374 SQ. FT.