

# STANDARD RIDGEVIEW

## FLOOR PLANS AND ELEVATIONS FOR 1998

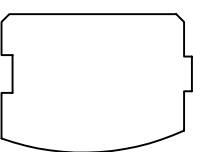

LOG PROFILE

### \*\* GENERAL NOTES \*\*

- 6 X 8 D SINGLE TONGUE WHITE PINE LOGS
- ALL INTERIOR STUD WALLS TO BE 24" O.C. UNLESS NOTED.
- STEPS AND POSTS TO GRADE BY OWNER / OTHERS.
- ROOF SYSTEM DESIGNED FOR 40 LB. SNOW LOAD.
- WINDOW GRILLE PATTERNS SHOWN ARE FOR ILLUSTRATION ONLY, ACTUAL PATTERNS MAY VARY.

- 1 3/4" X 5 1/2" EXTERIOR TRIM MATERIAL SHOWN AT ALL DOORS AND WINDOWS UNLESS NOTED.
- ALL OVERHANGS APPROX. 18" UNLESS NOTED.
- VERIFY GRADE ON SITE.
- NO LOG SIPING TO BE PROVIDED BELOW PORCH AREA.

1450 SQ. FT. FIRST FLOOR	144 SQ. FT. PORCH
846 SQ. FT. SECOND FLOOR	

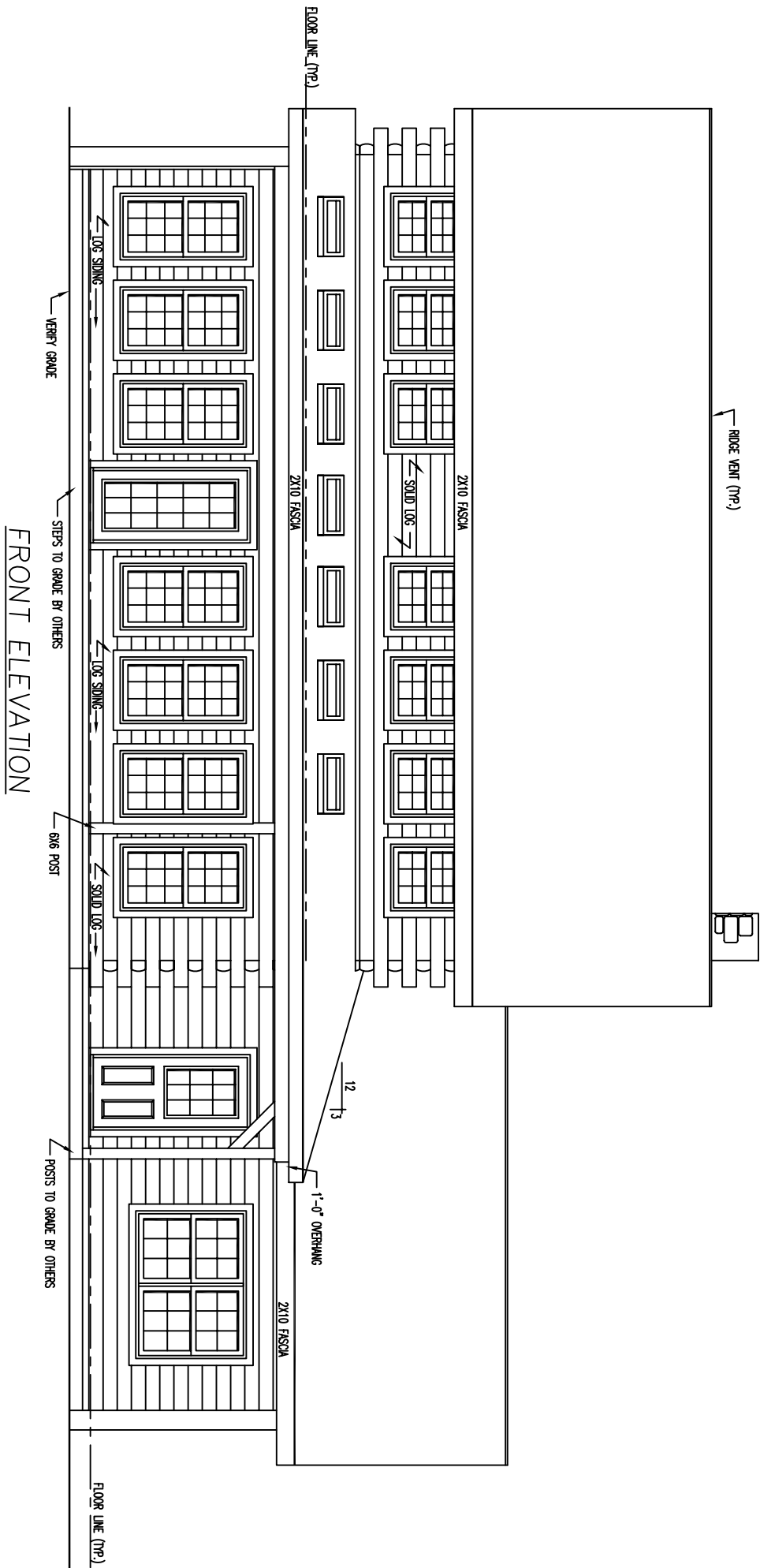

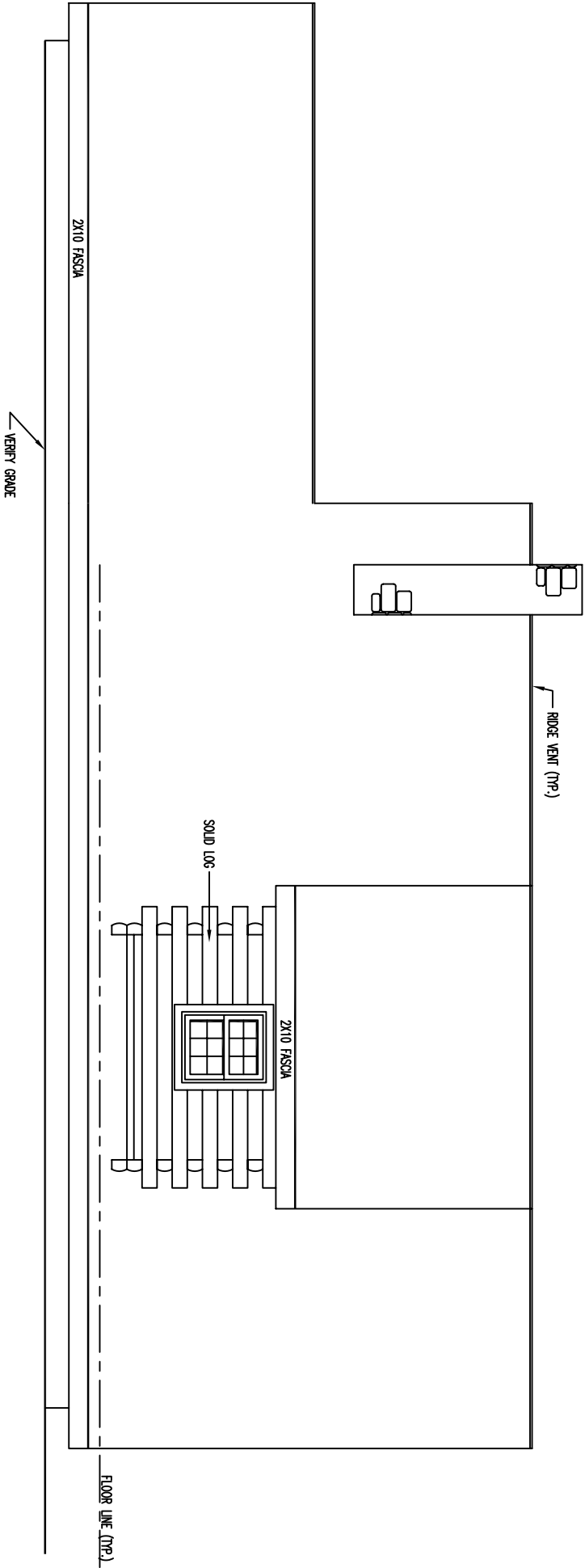

REAR ELEVATION

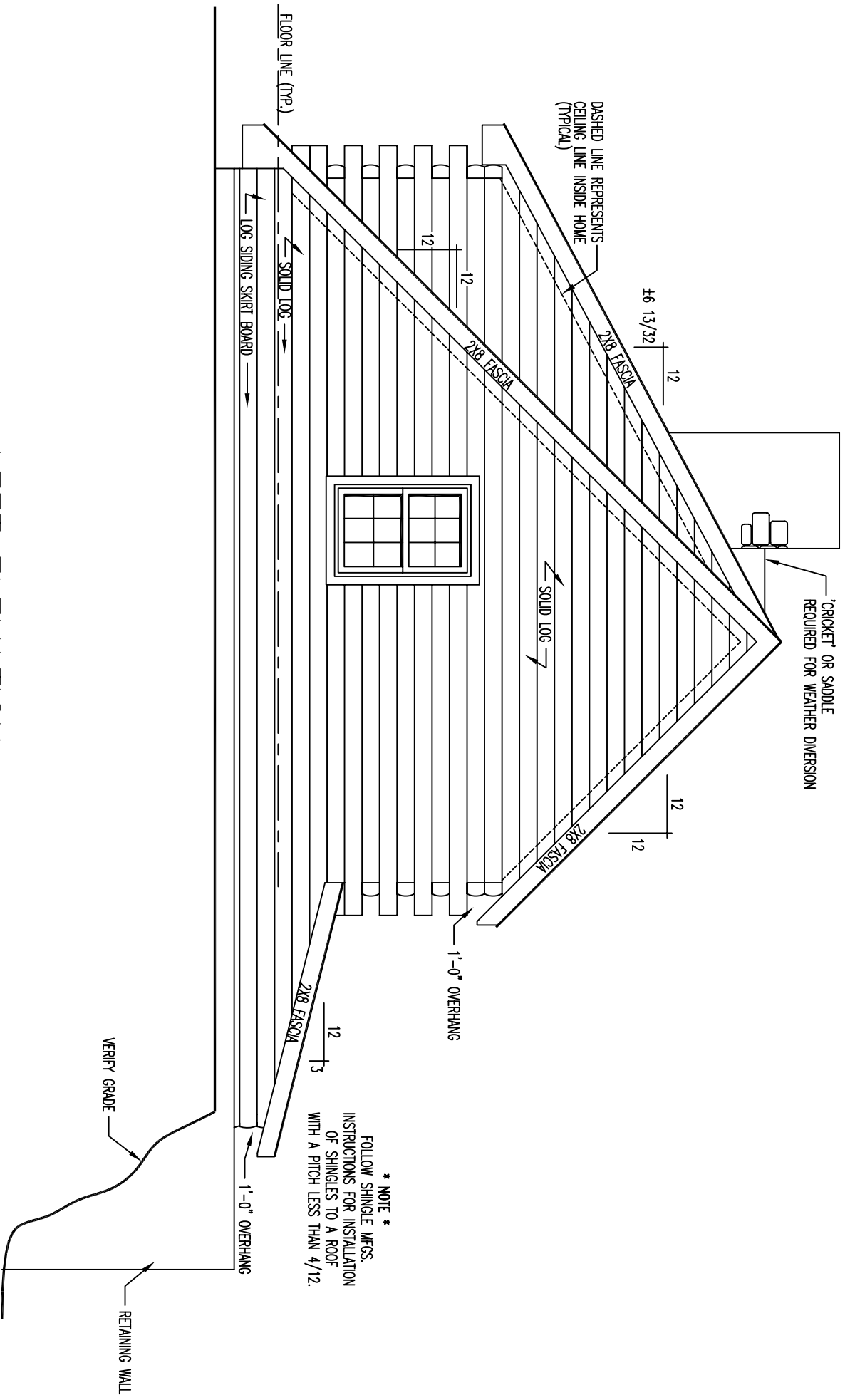

LEFT ELEVATION



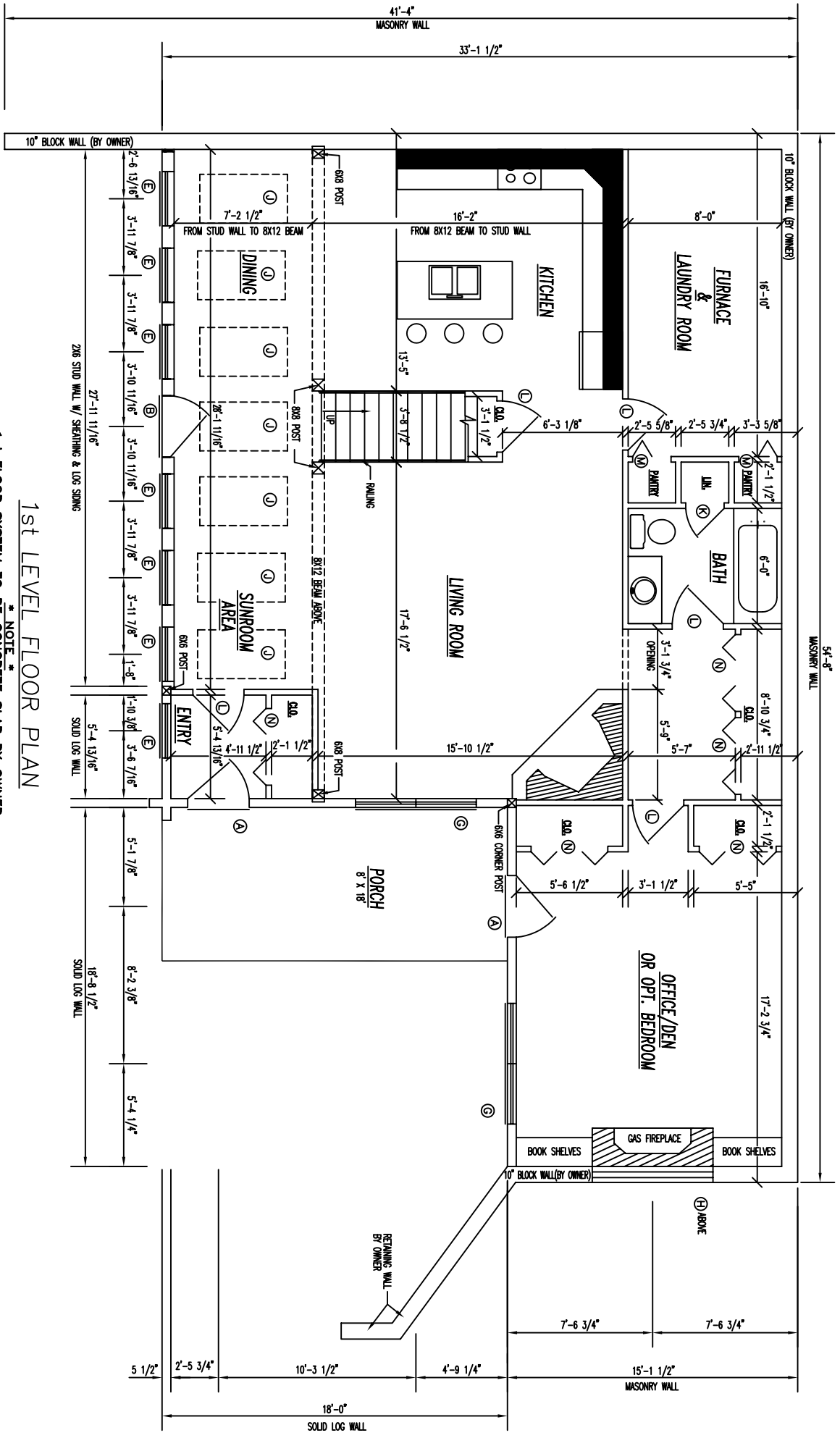

**1st LEVEL FLOOR PLAN**

\* NOTE \*  
 1st FLOOR SYSTEM TO BE CONCRETE SLAB BY OWNER

1st FLOOR AREA = 1,450 SQ. FT.

PORCH FLOOR AREA = 144 SQ. FT.

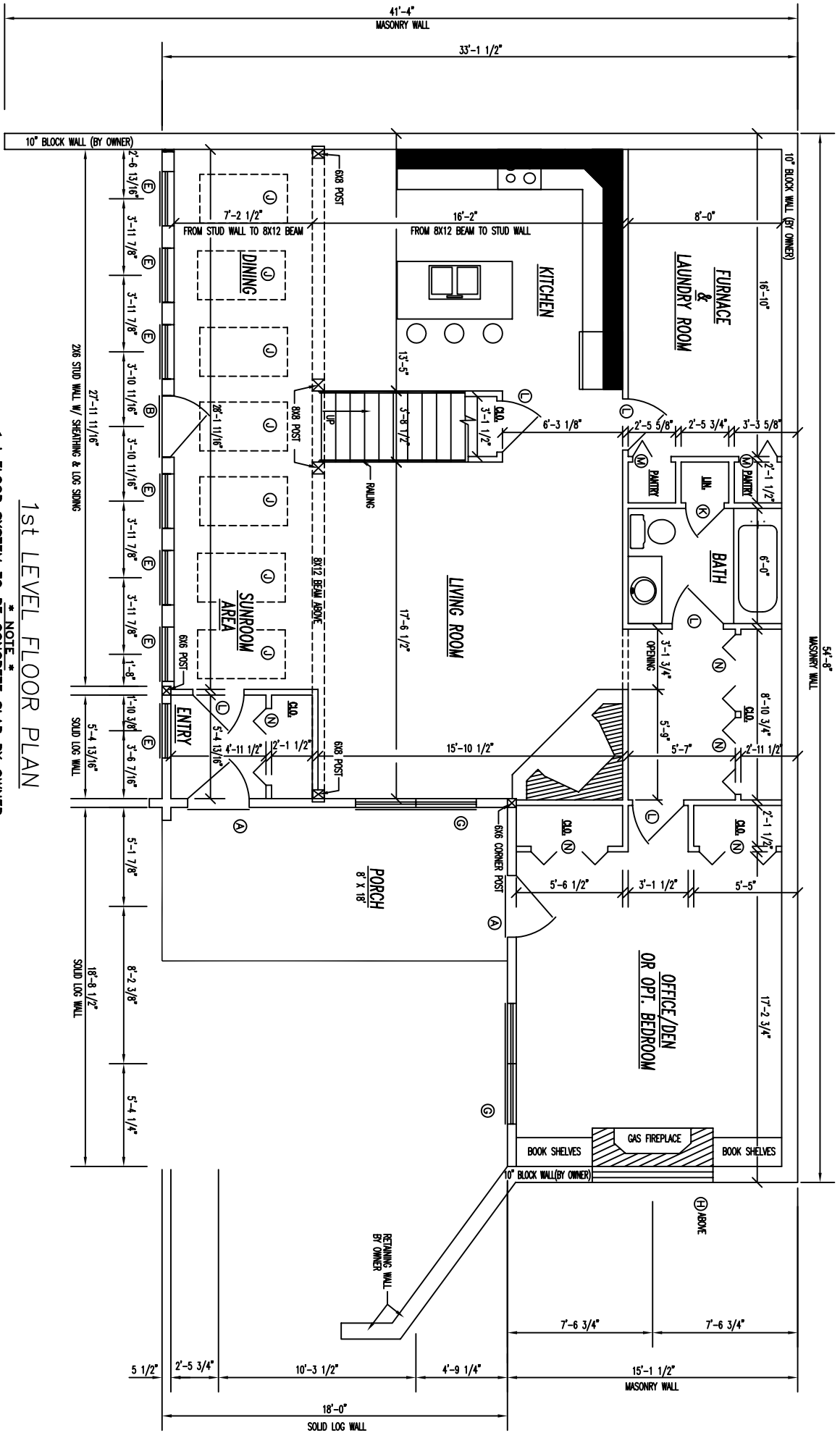

**1st LEVEL FLOOR PLAN**

\* NOTE \*  
 1st FLOOR SYSTEM TO BE CONCRETE SLAB BY OWNER

1st FLOOR AREA = 1,450 SQ. FT.

PORCH FLOOR AREA = 144 SQ. FT.

2x12 CATHEDRAL RAFTER ROOF SYSTEM  
 W/6x8 EXPOSED BEAMS, COLLAR TIES  
 AND 1" T&G CEILING FINISH

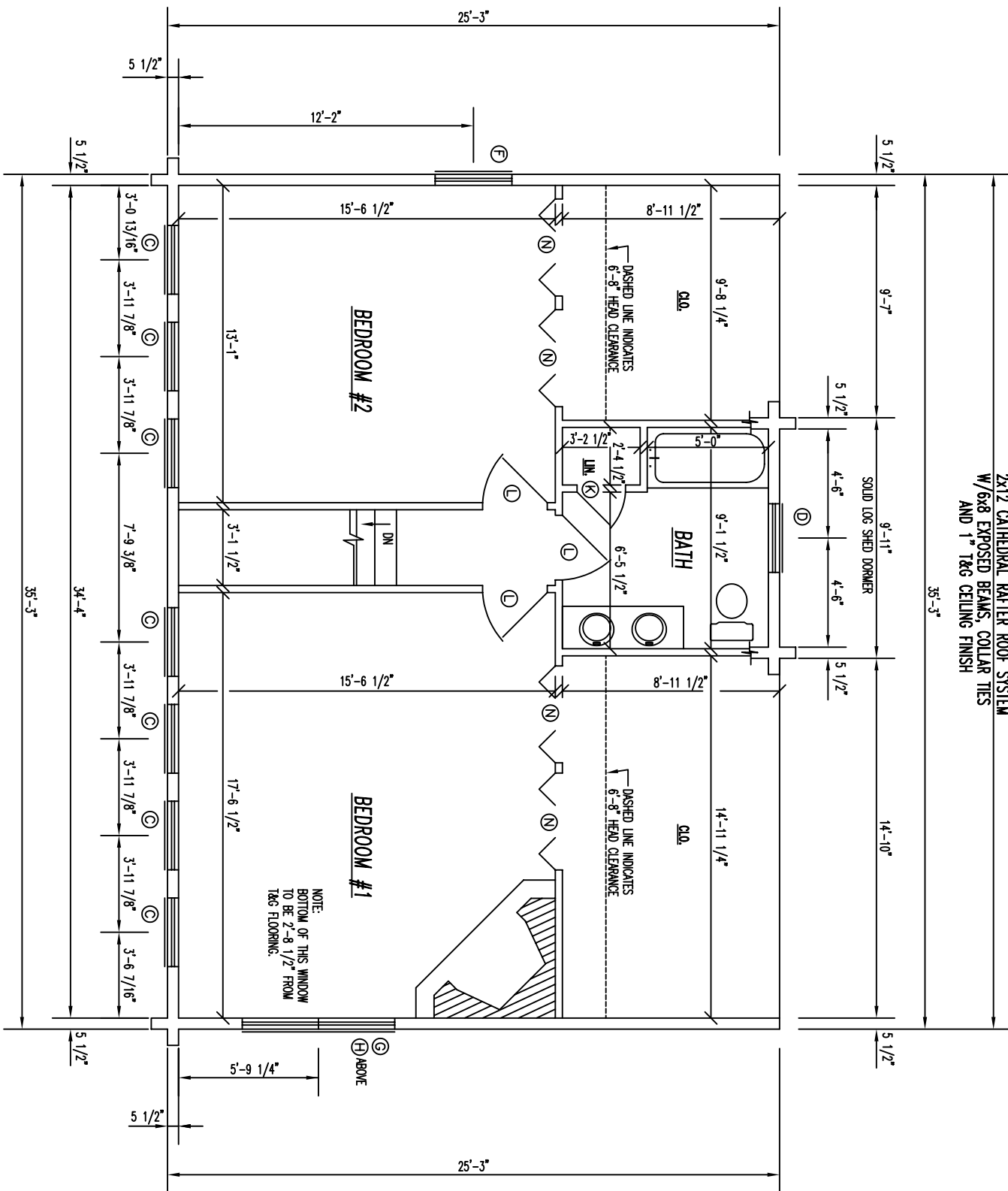

2nd LEVEL FLOOR PLAN

2ND FLOOR AREA = 846 SQ. FT.