

# JIM & DIANA REEDY

## FLOOR PLANS AND ELEVATIONS



LOG PROFILE

### \*\* \* GENERAL NOTES \* \*

- 6 X 8 D SINGLE TONGUE WHITE PINE LOGS
- 16 LOG COURSES TO SQUARE - AREA #1
- 14 LOG SIDING COURSES TO SQUARE - AREA # 2 & 3
- 15 LOG SIDING COURSES TO SQUARE - GARAGE AREA
- 14 LOG SIDING COURSES TO SQUARE - ENCLOSED PORCH
- ALL INTERIOR STUD WALLS TO BE 16" O.C. UNLESS NOTED.
- ALL EXTERIOR STUD WALLS TO BE 24" O.C. UNLESS NOTED.
- ALL PARTITION WALLS RUNNING TO THE TOP OF THE 14th LOG COURSE WILL REQUIRE A DOUBLE TOP AND BOTTOM PLATE.
- STEPS AND POSTS TO GRADE BY OWNER / OTHERS.
- 1 3 / 4" X 3 1 / 2" EXTERIOR TRIM MATERIAL SHOWN AT ALL DOORS AND WINDOWS UNLESS NOTED.
- ALL OVERHANGS APPROX. 2'-0" UNLESS NOTED.
- ROOF SYSTEM DESIGNED FOR 40 LB. SNOW LOAD.
- WINDOW GRILLE PATTERNS SHOWN ARE FOR ILLUSTRATION ONLY, ACTUAL PATTERNS MAY VARY.
- VERIFY GRADE ON SITE.
- NO LOG SIDING TO BE PROVIDED BELOW PORCH AREA.

2090 SQ. FT. FIRST FLOOR	1805 SQ. FT. BASEMENT	160 SQ. FT. PORCH
389 SQ. FT. SECOND FLOOR	625 SQ. FT. GARAGE	860 SQ. FT. ATTIC AREA

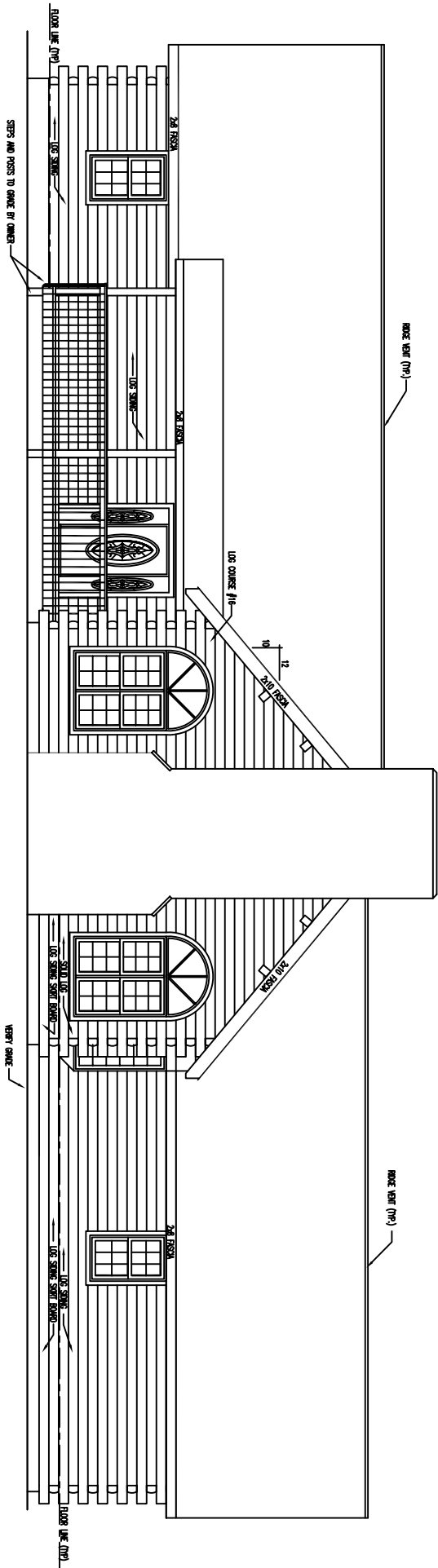

FRONT ELEVATION



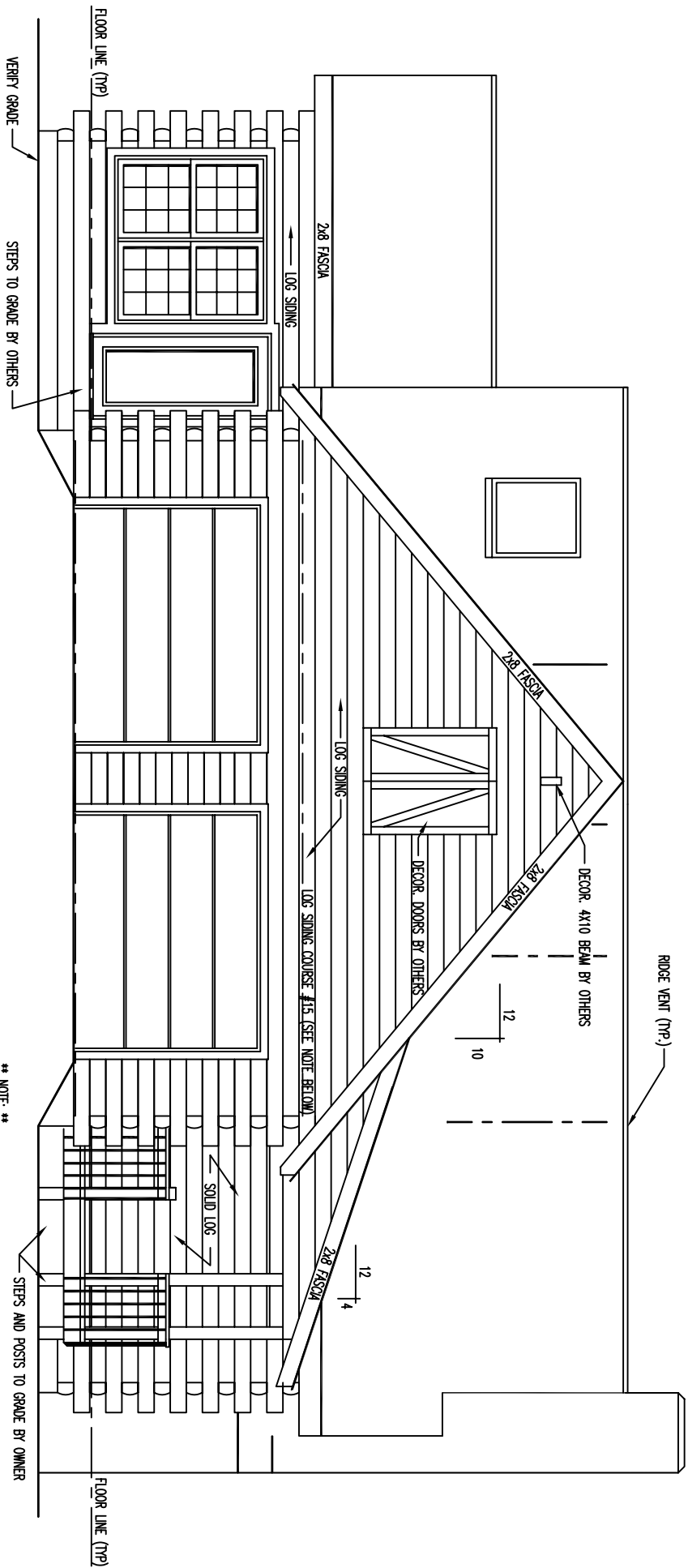

LEFT ELEVATION

\*\* NOTE: \*\*  
 LOG SIDING COURSE #15  
 OF GARAGE IS AT SAME  
 HEIGHT AS LOG COURSE  
 #14 OF MAIN HOUSE

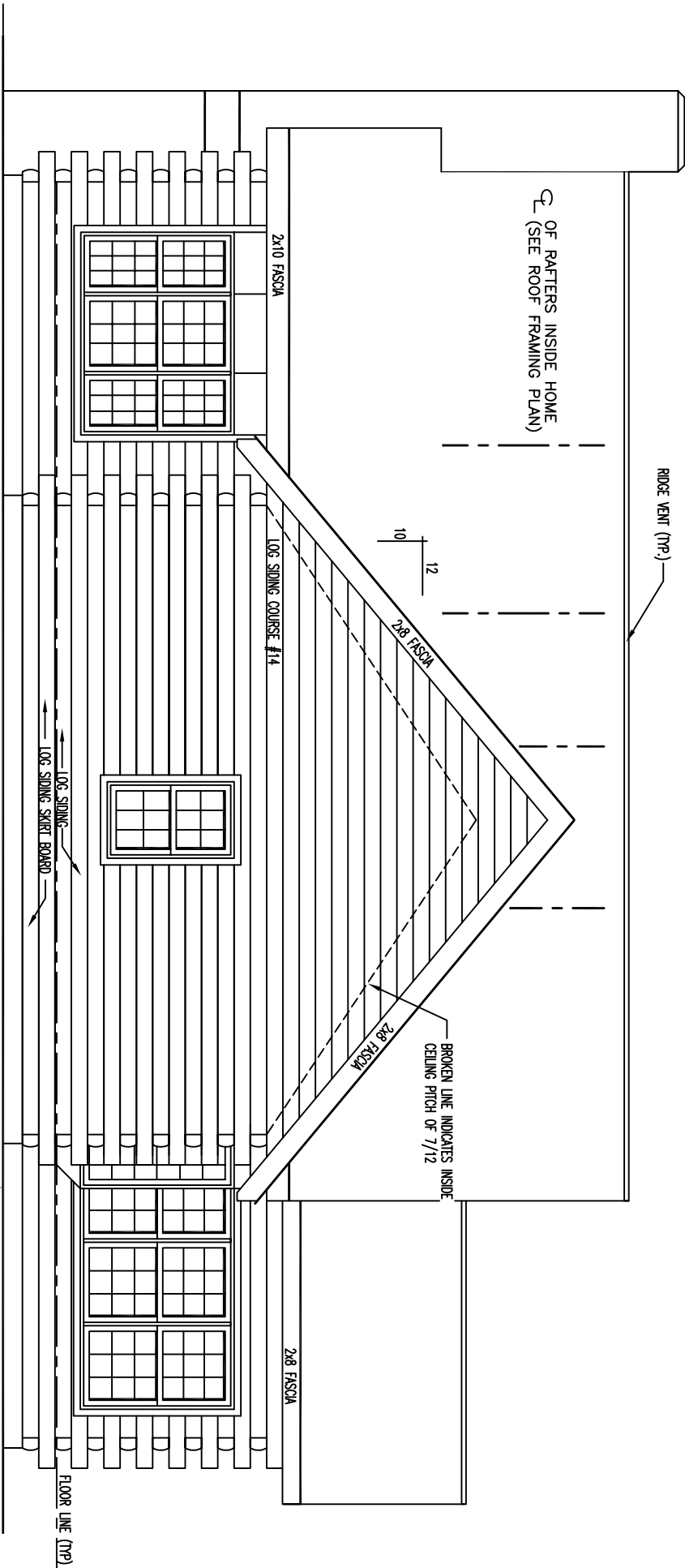

RIGHT ELEVATION



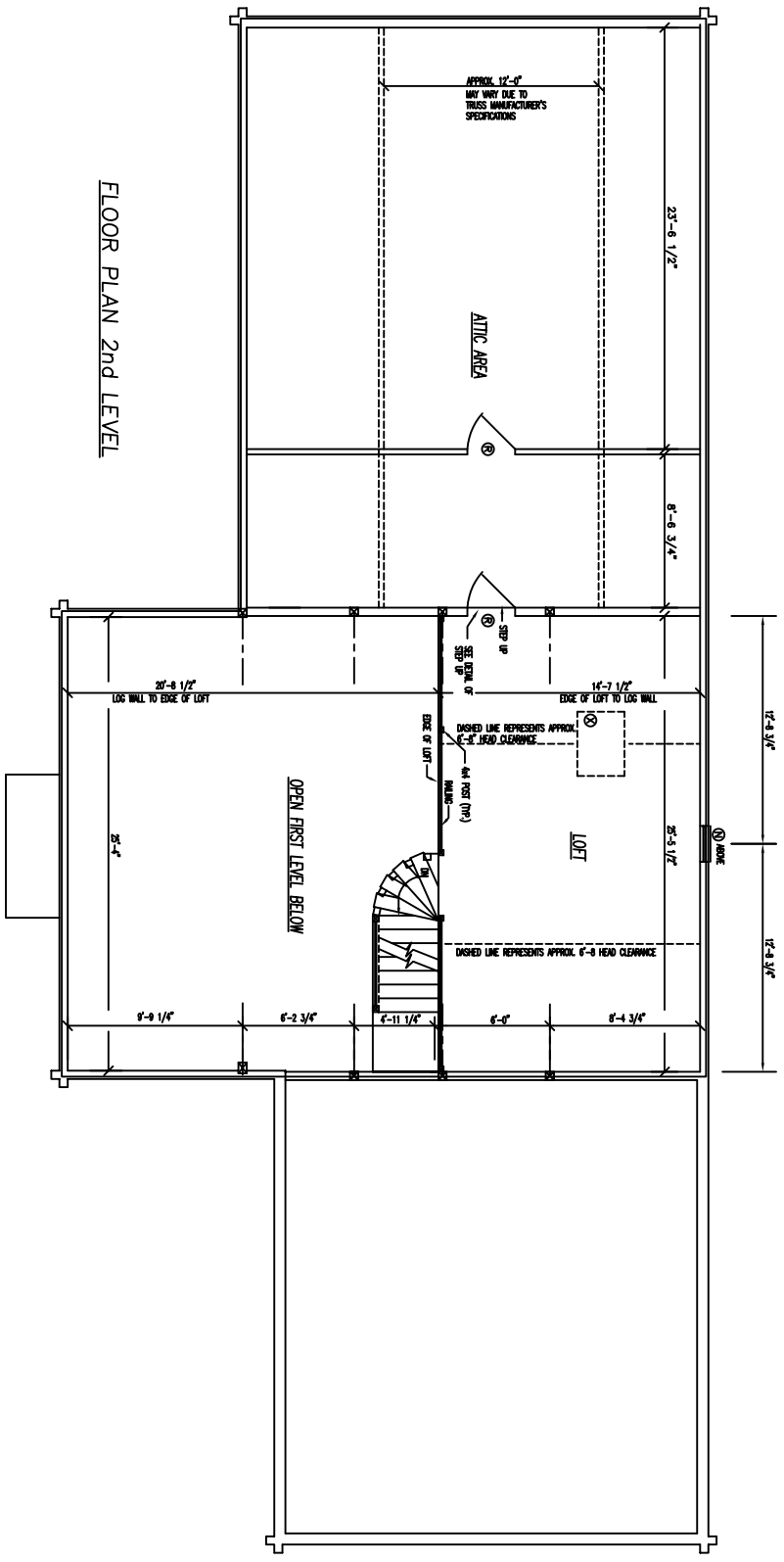

FLOOR PLAN 2nd LEVEL

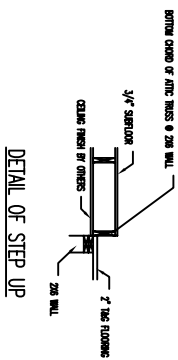

DETAIL OF STEP UP

\*\* NOTE: THE FOLLOWING MATERIALS ARE NOT TO BE PROVIDED IN BASEMENT \*\*  
 - TAG  
 - CEILING  
 - FLOOR  
 - EXTERIOR WALL FINISH  
 - WINDOWS  
 - INTERIOR DOORS  
 - EXTERIOR DOORS

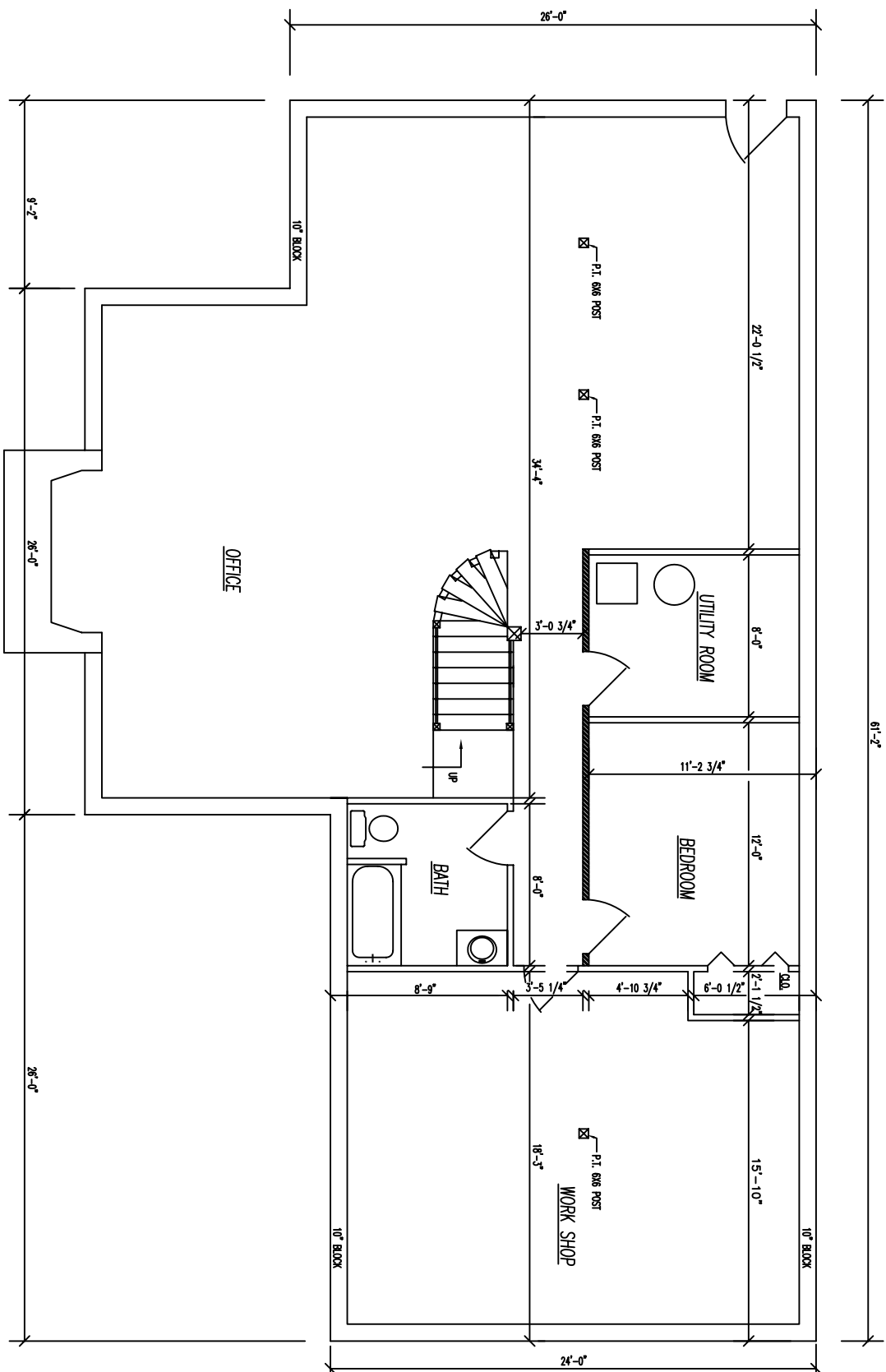

SUGGESTED BASEMENT LAYOUT