

JAMES & CATHERINE PETRAITS

FLOOR PLANS AND ELEVATIONS



LOG PROFILE

** GENERAL NOTES **

- 6 X 8 D SINGLE TONGUE WHITE PINE LOGS
- 15 LOG COURSES TO SQUARE - AT ENTIRE HOUSE.
- 27 LOG COURSES TO SQUARE - AT SHED DORMER AREA.
- 14 LOG SIDING COURSES TO SQUARE - AT GARAGE AREA.
- ALL INTERIOR STUD WALLS TO BE 24" O.C. UNLESS NOTED.
- 2nd FLOOR JOISTS LOCATED IN 14th LOG COURSE.
- ALL PARTITION WALLS RUNNING TO THE TOP OF THE 14th LOG COURSE WILL REQUIRE A DOUBLE TOP AND BOTTOM PLATE.
- NO LOG SIDING TO BE PROVIDED BELOW PORCH / DECK AREAS.

- STEPS AND POSTS TO GRADE ARE BY OWNER / OTHERS.
- 1 3/4" X 3 1/2" EXTERIOR TRIM MATERIAL SHOWN AT ALL DOORS AND WINDOW UNLESS NOTED.
- EXTERIOR TRIM AT ARCH OF CIRCLE TOP IS 2x10 MATERIAL.
- ALL OVERHANGS APPROX. 2'-0" UNLESS NOTED.
- ROOF SYSTEM DESIGNED FOR 40lb. SNOW LOAD.
- WINDOW GRILLE PATTERNS SHOWN ARE FOR ILLUSTRATION ONLY, ACTUAL PATTERNS MAY VARY.
- VERIFY GRADE ON SITE.

1,520 SQ. FT. FIRST FLOOR

768 SQ. FT. PORCH

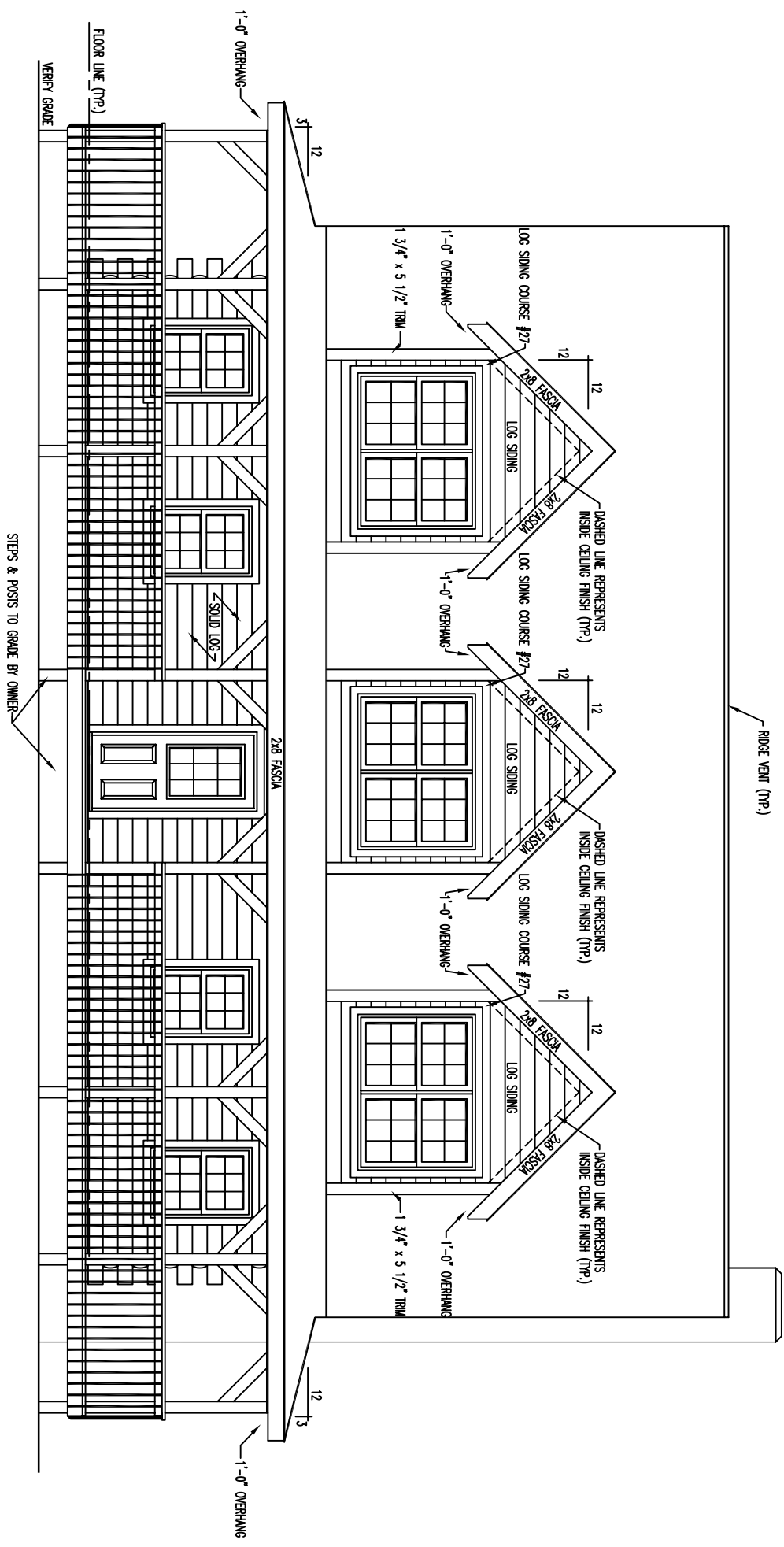

FRONT ELEVATION

STEPS & POSTS TO GRADE BY OWNER

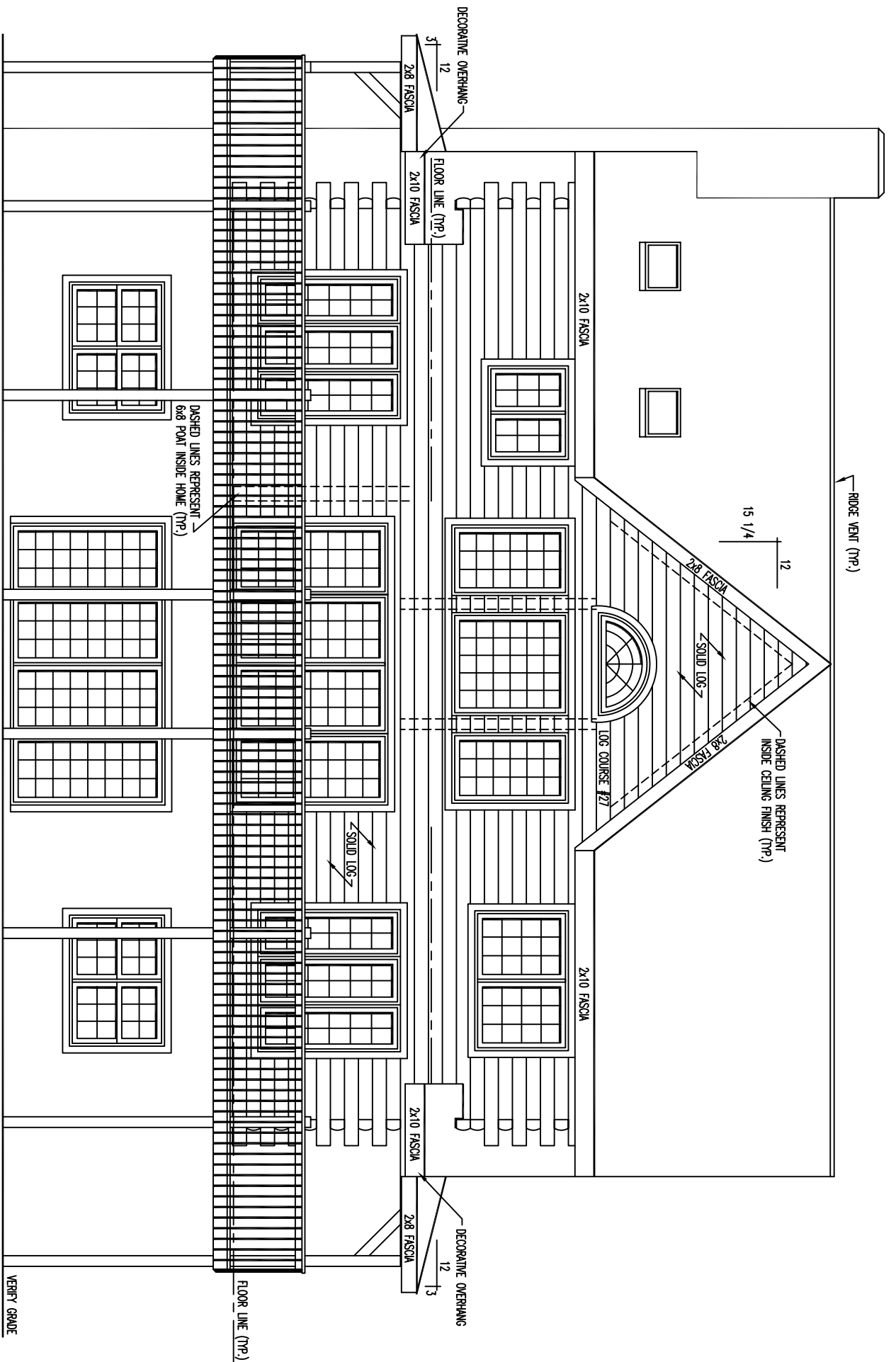

REAR ELEVATION

** NOTE: **

EXTERIOR WINDOW TRIM REQUIRED AROUND PERIMETER OF FRONT WINDOWS - NO EXTERIOR TRIM REQUIRED BETWEEN WINDOWS - AREA BETWEEN WINDOWS IS LOG SIDING - SEE POST DETAIL-SHEET #4

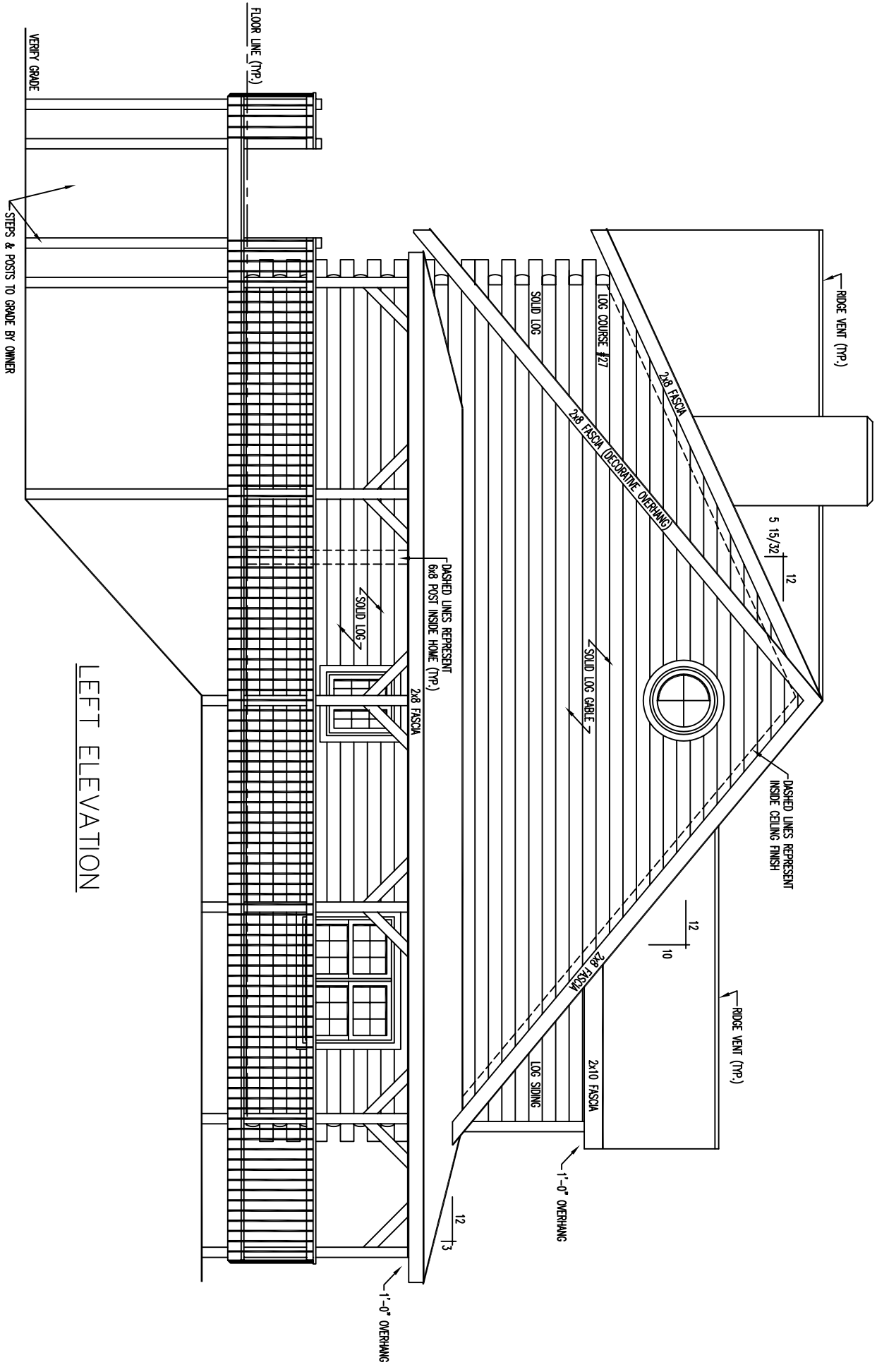

LEFT ELEVATION

VERIFY GRADE
STEPS & POSTS TO GRADE BY OWNER

FLOOR LINE (TYP.)

← RIDGE VENT (TYP.)

5 15/32
12

LOG COURSE #27

2x8 FASCIA (DECORATIVE OVERHANG)

← SOLID LOG GABLE →

DASHED LINES REPRESENT
INSIDE CEILING FINISH

12
10

← RIDGE VENT (TYP.)

2x10 FASCIA

LOG SIDING

← 1'-0" OVERHANG

DASHED LINES REPRESENT
6x8 POST INSIDE HOME (TYP.)

← SOLID LOG →

2x8 FASCIA

← 1'-0" OVERHANG

12
13

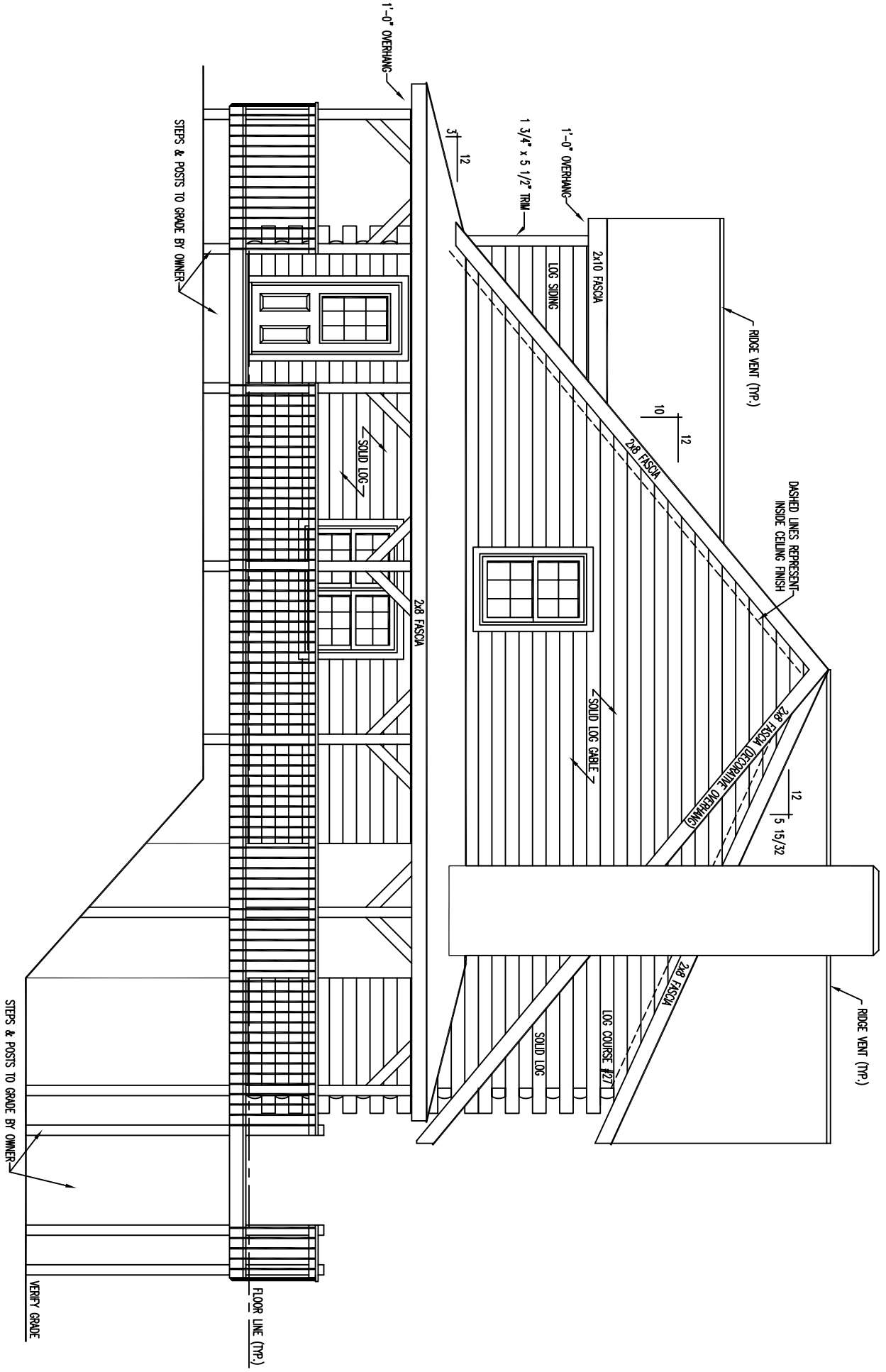

RIGHT ELEVATION

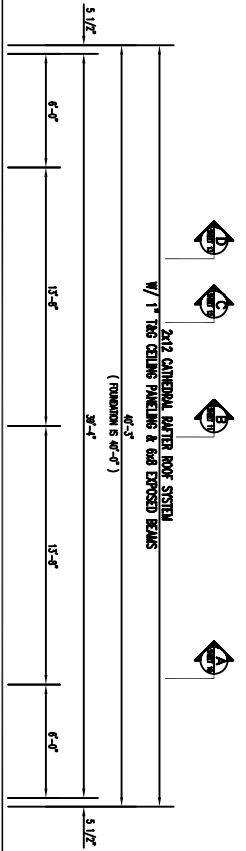
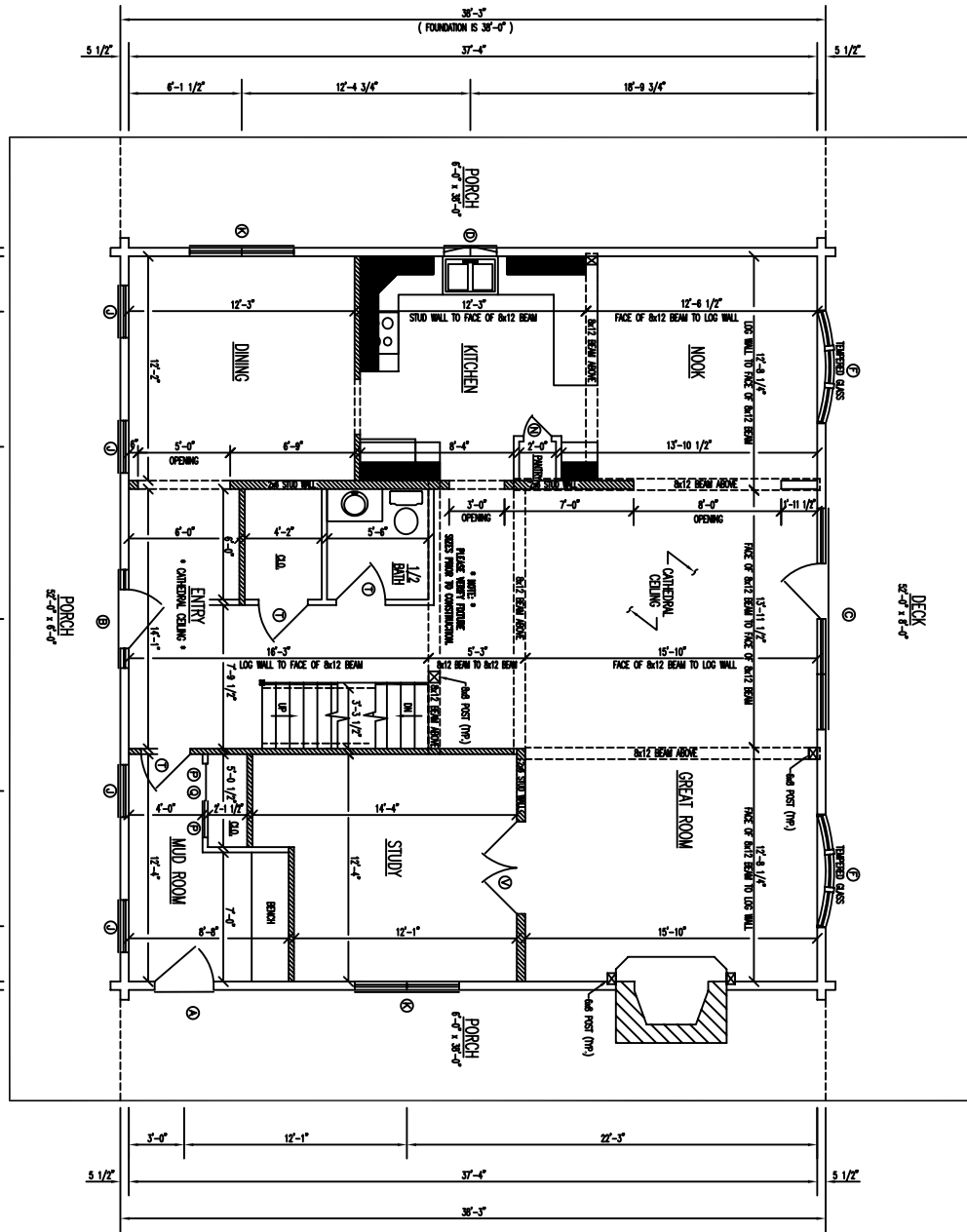

FLOOR PLAN 1st LEVEL

FLOOR AREA = 1520 SQ. FT.



