

STANDARD PENNSYLVANIA

FLOOR PLANS AND ELEVATIONS FOR 1998

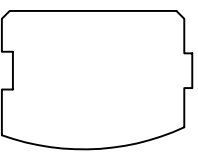

LOG PROFILE

** GENERAL NOTES **

- 6 X 8 D SINGLE TONGUE WHITE PINE LOGS
- 14 LOG COURSES TO SQUARE - AT ENTIRE HOUSE.
- ALL INTERIOR STUD WALLS TO BE 24" O.C. UNLESS NOTED.
- ALL EXTERIOR STUD WALLS TO BE 24" O.C. UNLESS NOTED.
- ALL PARTITION WALLS RUNNING TO THE TOP OF THE 14th LOG COURSE WILL REQUIRE A DOUBLE TOP AND BOTTOM PLATE.
- STEPS AND POSTS TO GRADE BY OWNER / OTHERS.
- 1 3/4" X 3 1/2" EXTERIOR TRIM MATERIAL SHOWN AT ALL DOORS AND WINDOWS UNLESS NOTED.
- ALL OVERHANGS APPROX. 2'-0" UNLESS NOTED.
- ROOF SYSTEM DESIGNED FOR 40 LB. SNOW LOAD.
- WINDOW GRILLE PATTERNS SHOWN ARE FOR ILLUSTRATION ONLY, ACTUAL PATTERNS MAY VARY.
- VERIFY GRADE ON SITE.
- NO LOG SIPING TO BE PROVIDED BELOW PORCH AREA.

1320 SQ. FT. FIRST FLOOR

120 SQ. FT. PORCH

VERIFY GRADE

FRONT ELEVATION

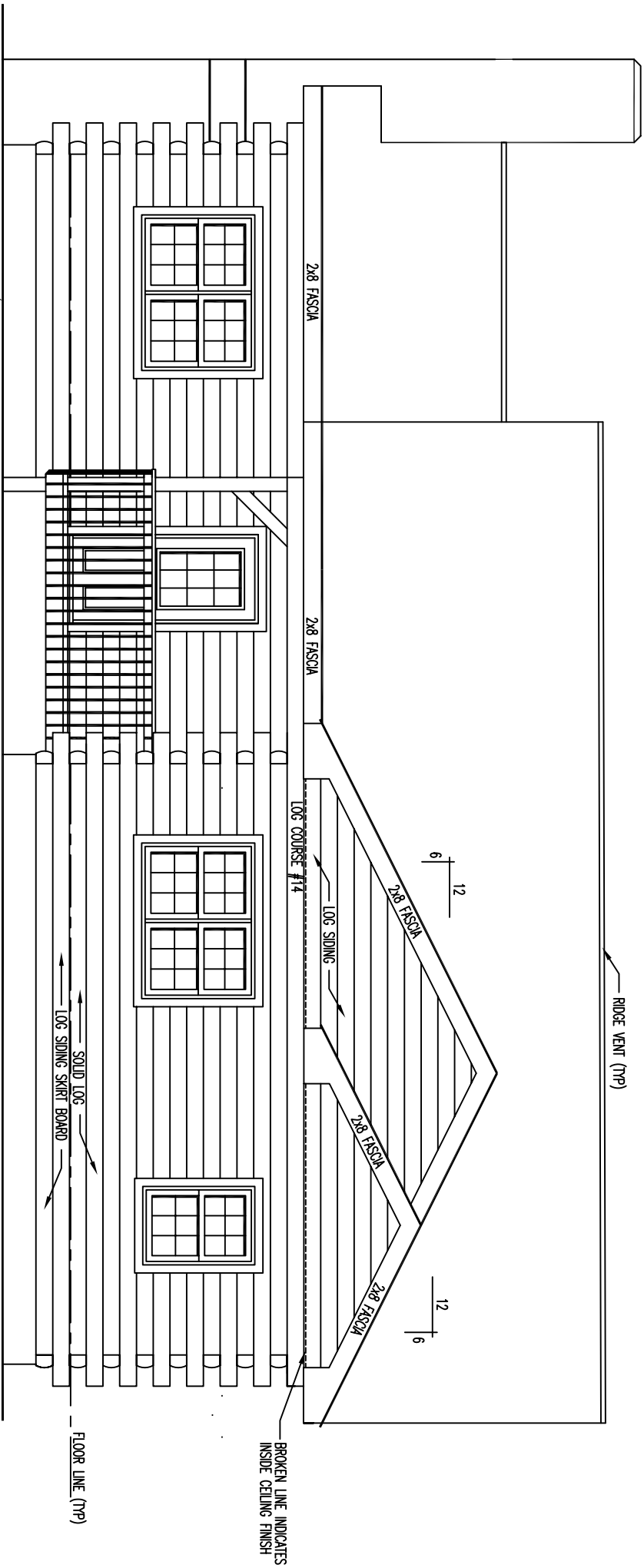

RIDGE VENT (TYP)

6 | 12

2x8 FASCIA

LOG COURSE #14

2x8 FASCIA

2x8 FASCIA

2x8 FASCIA

2x8 FASCIA

12 | 6

LOG SIDING

DOUBLE WINDOW

SINGLE WINDOW

DOUBLE WINDOW

DOUBLE WINDOW

SOLID LOG
LOG SIDING SKIRT BOARD

FLOOR LINE (TYP)

BROKEN LINE INDICATES
INSIDE CEILING FINISH

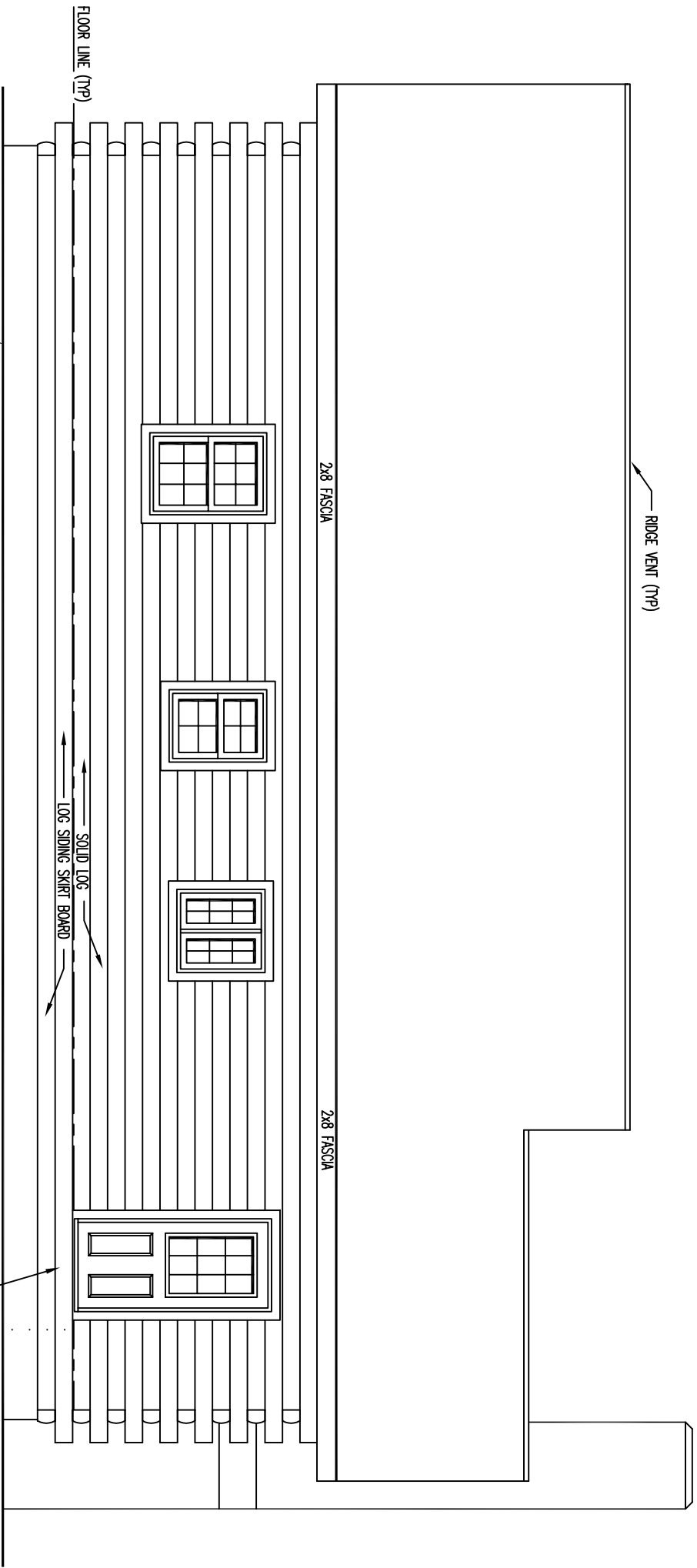

REAR ELEVATION

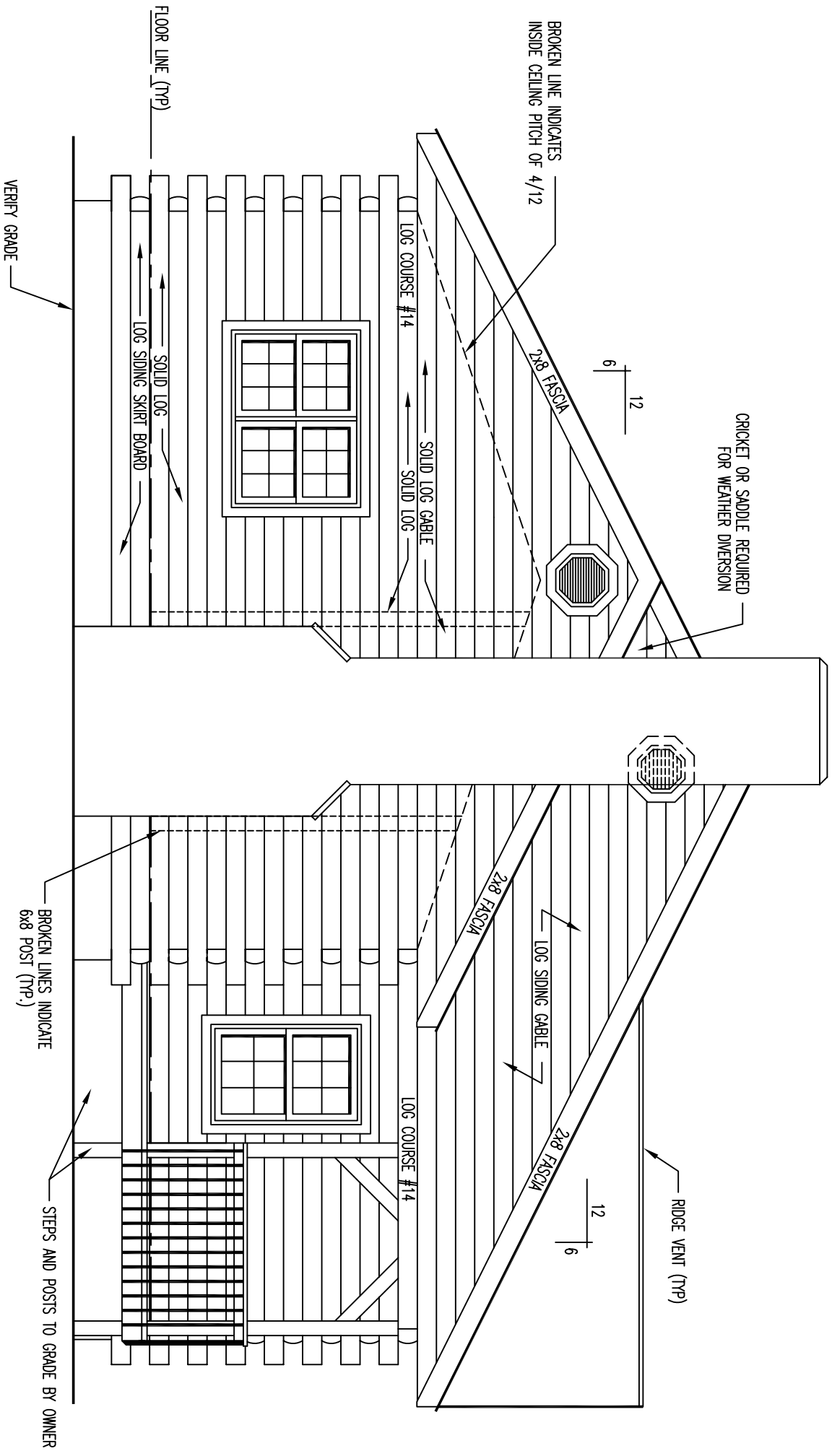

LEFT ELEVATION

BROKEN LINE INDICATES
INSIDE CEILING PITCH OF 4/12

CRICKET OR SADDLE REQUIRED
FOR WEATHER DIVERSION

VERIFY GRADE

FLOOR LINE (TYP)

SOLID LOG
LOG SIDING SKIRT BOARD

LOG COURSE #14

SOLID LOG GABLE
SOLID LOG

2x8 FASCIA

6 | 12



2x8 FASCIA

LOG SIDING GABLE

2x8 FASCIA

12 | 6

RIDGE VENT (TYP)

BROKEN LINES INDICATE
6x8 POST (TYP.)

STEPS AND POSTS TO GRADE BY OWNER

LOG COURSE #14

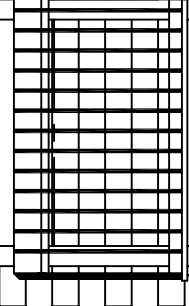
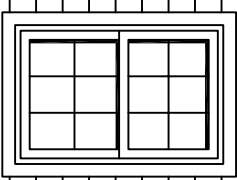

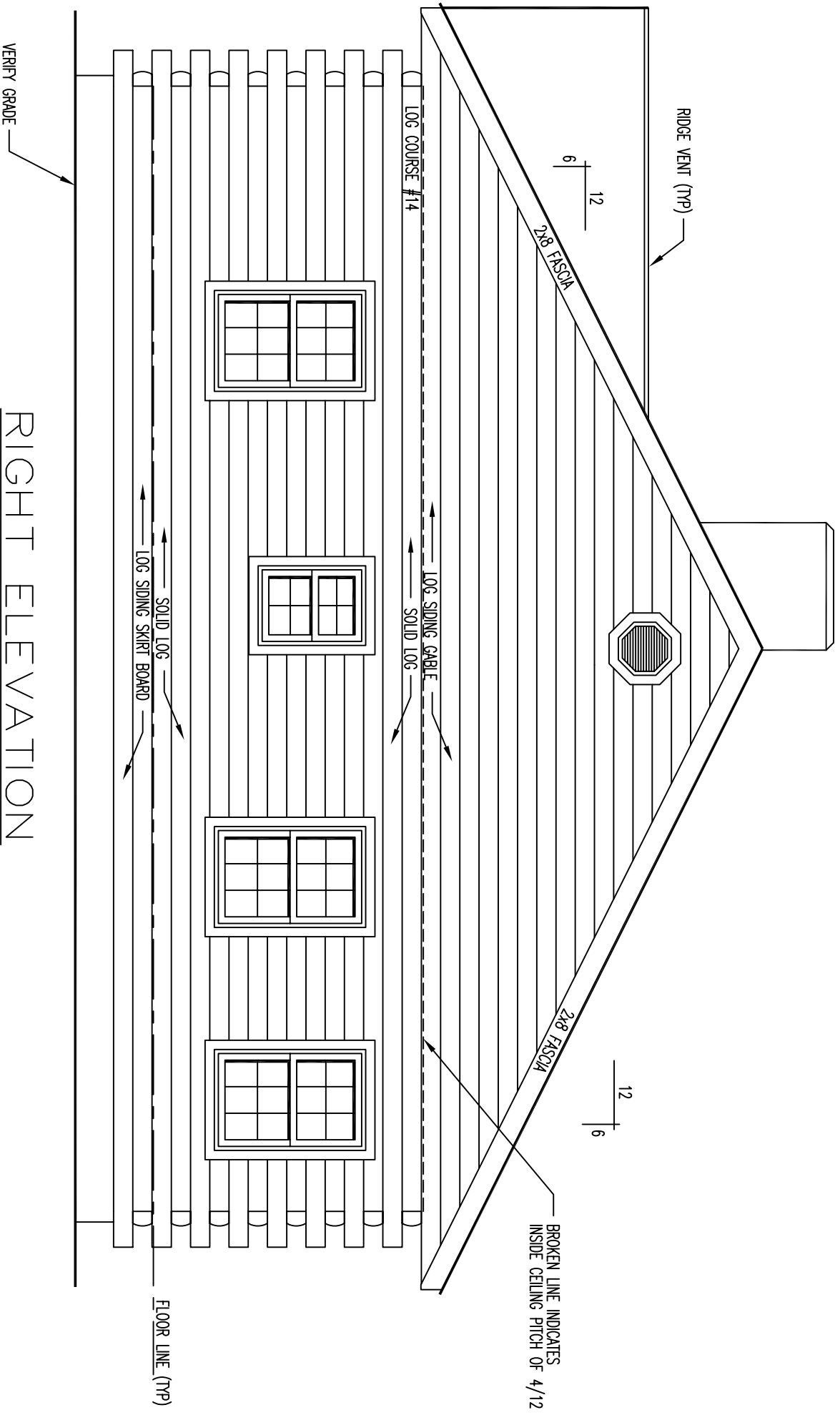

RIDGE VENT (TYP)

6 | 12

2x8 FASCIA

LOG COURSE #14

LOG SIDING GABLE

SOLID LOG

12 | 6

2x8 FASCIA

BROKEN LINE INDICATES
INSIDE CEILING PITCH OF 4/12

SOLID LOG

LOG SIDING SKIRT BOARD

FLOOR LINE (TYP)

VERIFY GRADE

RIGHT ELEVATION

