

# STANDARD PENNNS CREEK

## FLOOR PLANS AND ELEVATIONS FOR 1998

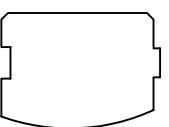

LOG PROFILE

### \*\* GENERAL NOTES \*\*

- 6 X 8 D SINGLE TONGUE WHITE PINE LOGS
- 16 LOG COURSES TO SQUARE - AT ENTIRE HOUSE.
- 27 LOG/ LOG SIDING COURSES TO SQUARE - AT DORMER AREAS.
- ALL INTERIOR STUD WALLS TO BE 24" O.C. UNLESS NOTED.
- ALL EXTERIOR STUD WALLS TO BE 24" O.C. UNLESS NOTED.
- 2nd FLOOR JOISTS LOCATED IN 14th LOG COURSE.
- ALL PARTITION WALLS RUNNING TO THE TOP OF THE 14th LOG COURSE WILL REQUIRE A DOUBLE TOP AND BOTTOM PLATE.
- STEPS AND POSTS TO GRADE BY OWNER / OTHERS.
- 1 3/4" X 3 1/2" EXTERIOR TRIM MATERIAL SHOWN AT ALL DOORS AND WINDOWS UNLESS NOTED.
- ALL OVERHANGS APPROX. 2'-0" UNLESS NOTED.
- ROOF SYSTEM DESIGNED FOR 40 LB. SNOW LOAD.
- WINDOW GRILLE PATTERNS SHOWN ARE FOR ILLUSTRATION ONLY, ACTUAL PATTERNS MAY VARY.
- VERIFY GRADE ON SITE.
- NO LOG SIDING TO BE PROVIDED BELOW PORCH AREAS.

1,557 SQ. FT. FIRST FLOOR	315 SQ. FT. PORCH
1137 SQ. FT. SECOND FLOOR	

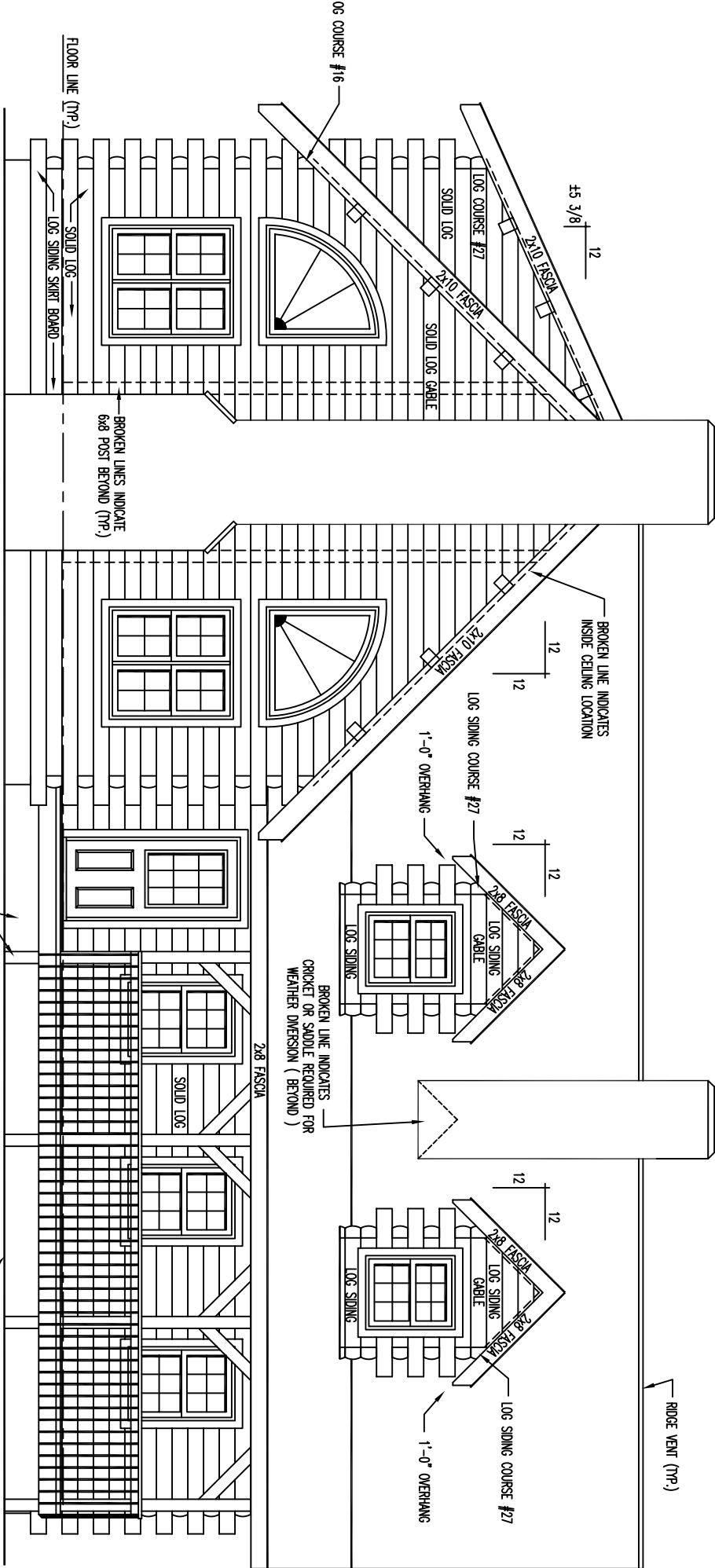

FRONT ELEVATION

STEPS AND POSTS TO GRADE BY OTHERS

VERIFY GRADE

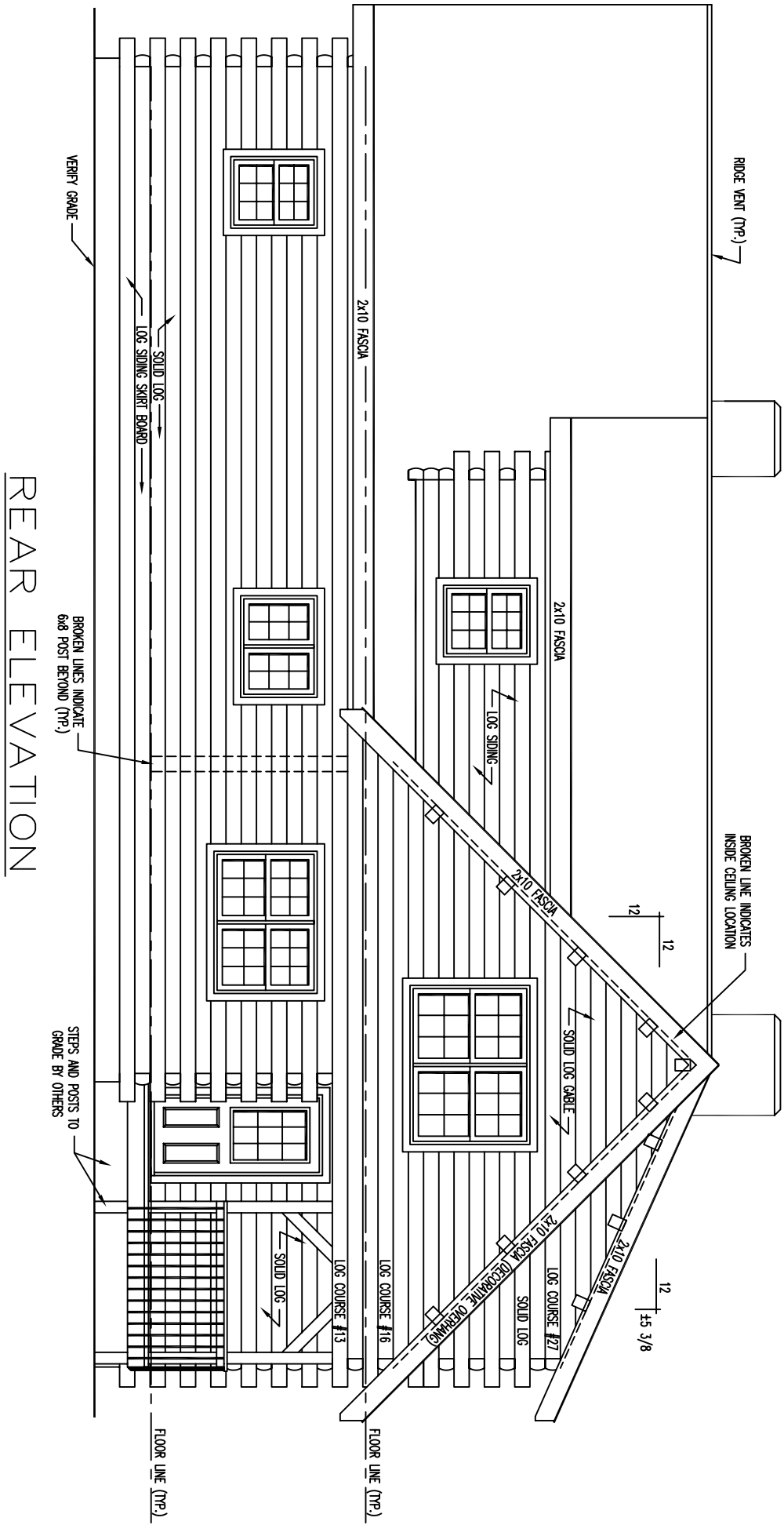

REAR ELEVATION

RIDGE VENT (TRP)

BROKEN LINE INDICATES INSIDE CEILING LOCATION

12

12

15 3/8

12

12

2x10 FASCHA

2x10 FASCHA

2x10 FASCHA (RECORING OVERING)

LOG COURSE #27

SOLID LOG

2x10 FASCHA

LOG SIDING

SOLID LOG GABLE

SOLID LOG

LOG COURSE #16

SOLID LOG

FLOOR LINE (TRP)

2x10 FASCHA

LOG COURSE #13

FLOOR LINE (TRP)

SOLID LOG

LOG SKINS SHIRT BOARD

BROKEN LINES INDICATE 6x8 POST BEHIND (TRP)

STEPS AND POSTS TO GRADE BY OTHERS

SOLID LOG

FLOOR LINE (TRP)

VERNY GRADE

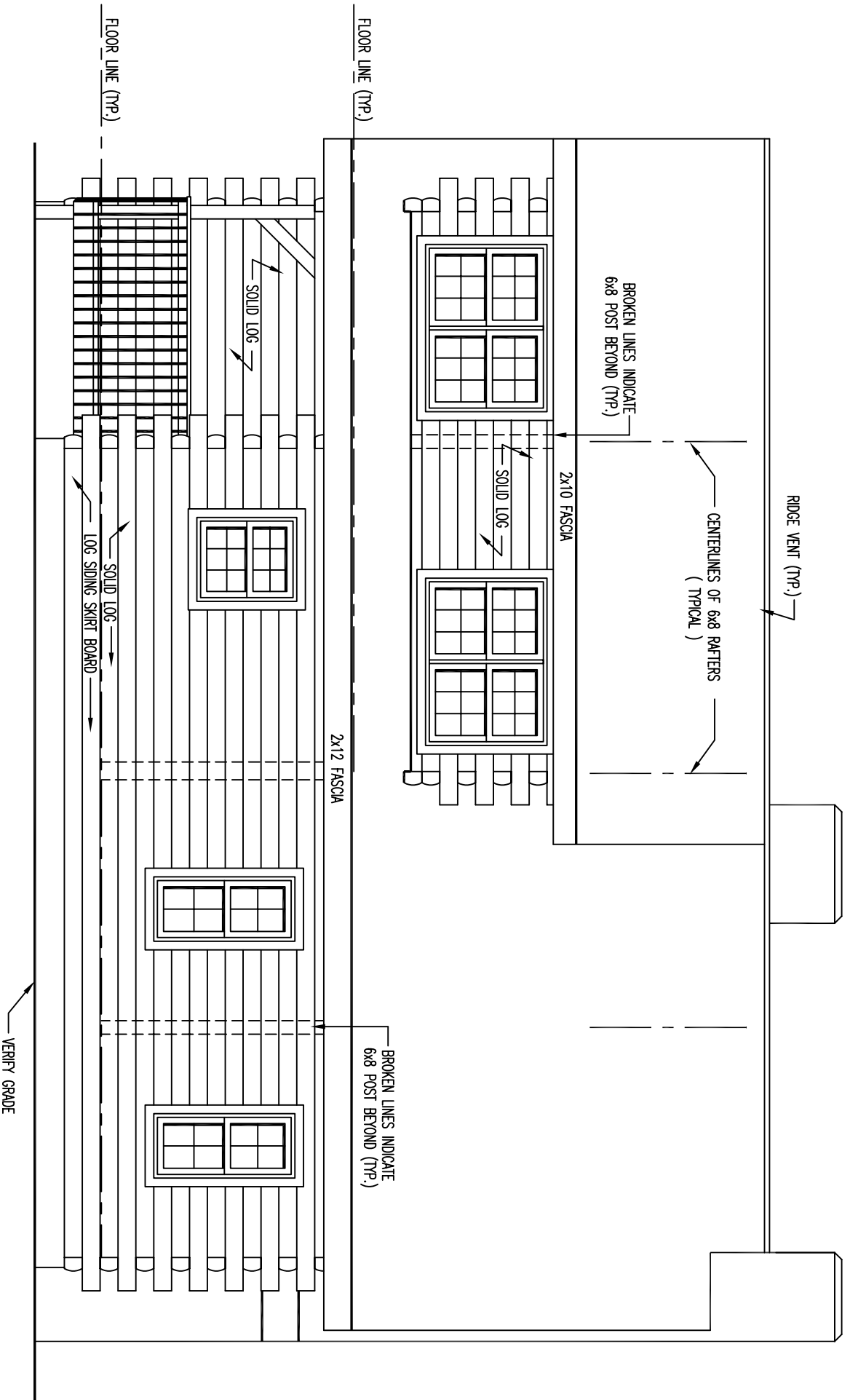

LEFT ELEVATION

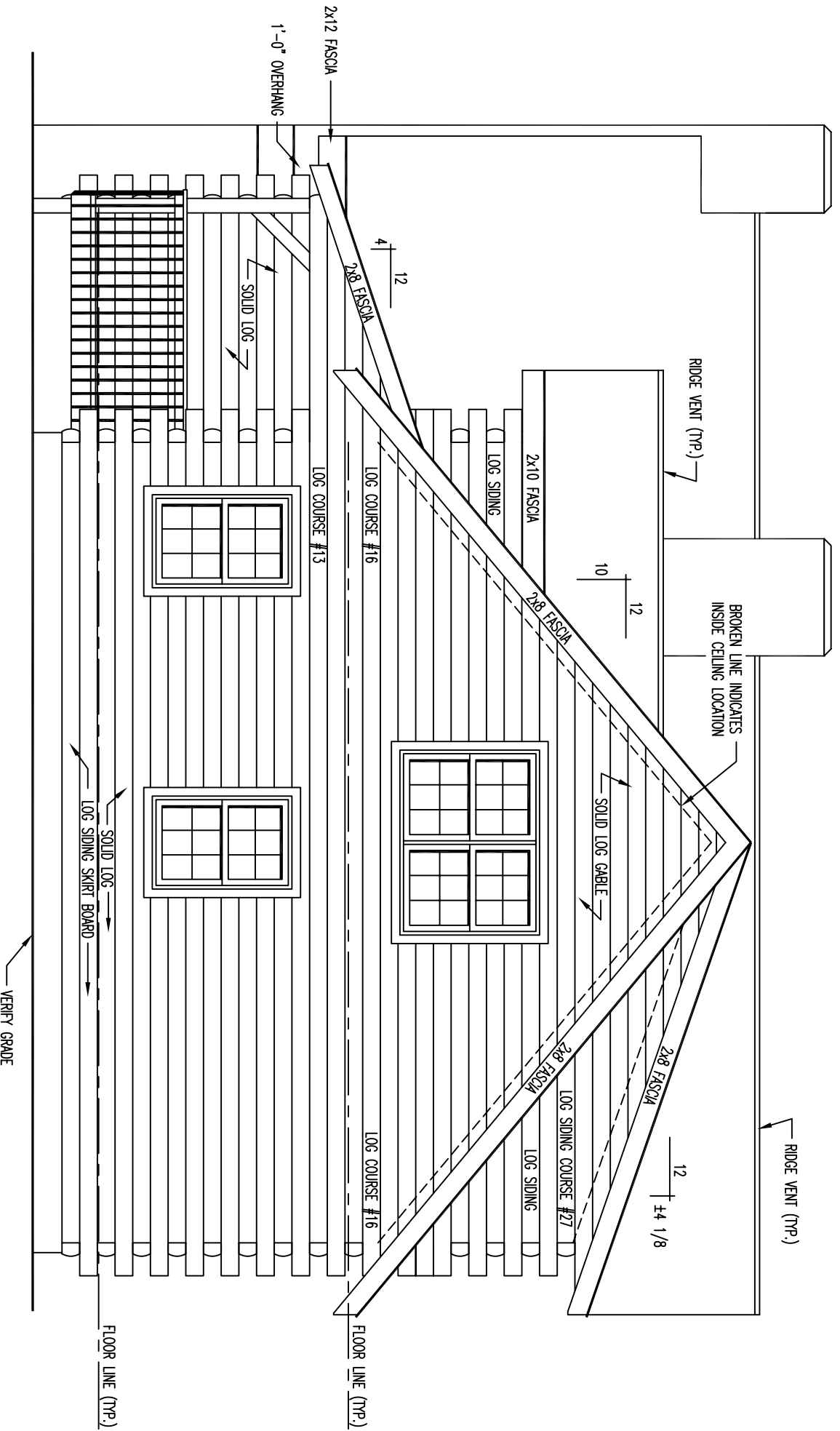

# RIGHT ELEVATION

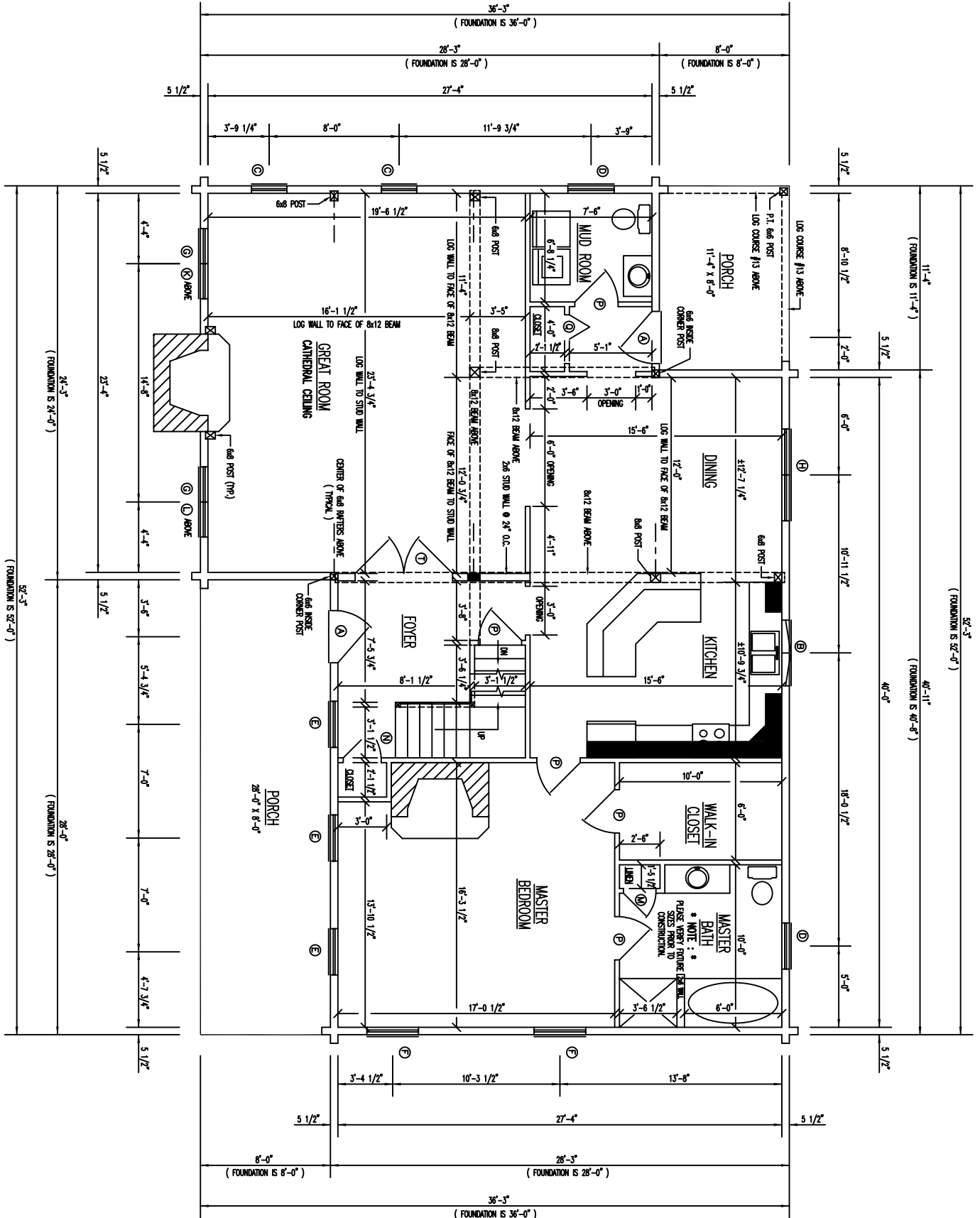

# FLOOR PLAN 1st LEVEL

1ST FLOOR AREA = 1557 SQ. FT.

PORCH FLOOR AREA = 315 SQ. FT.

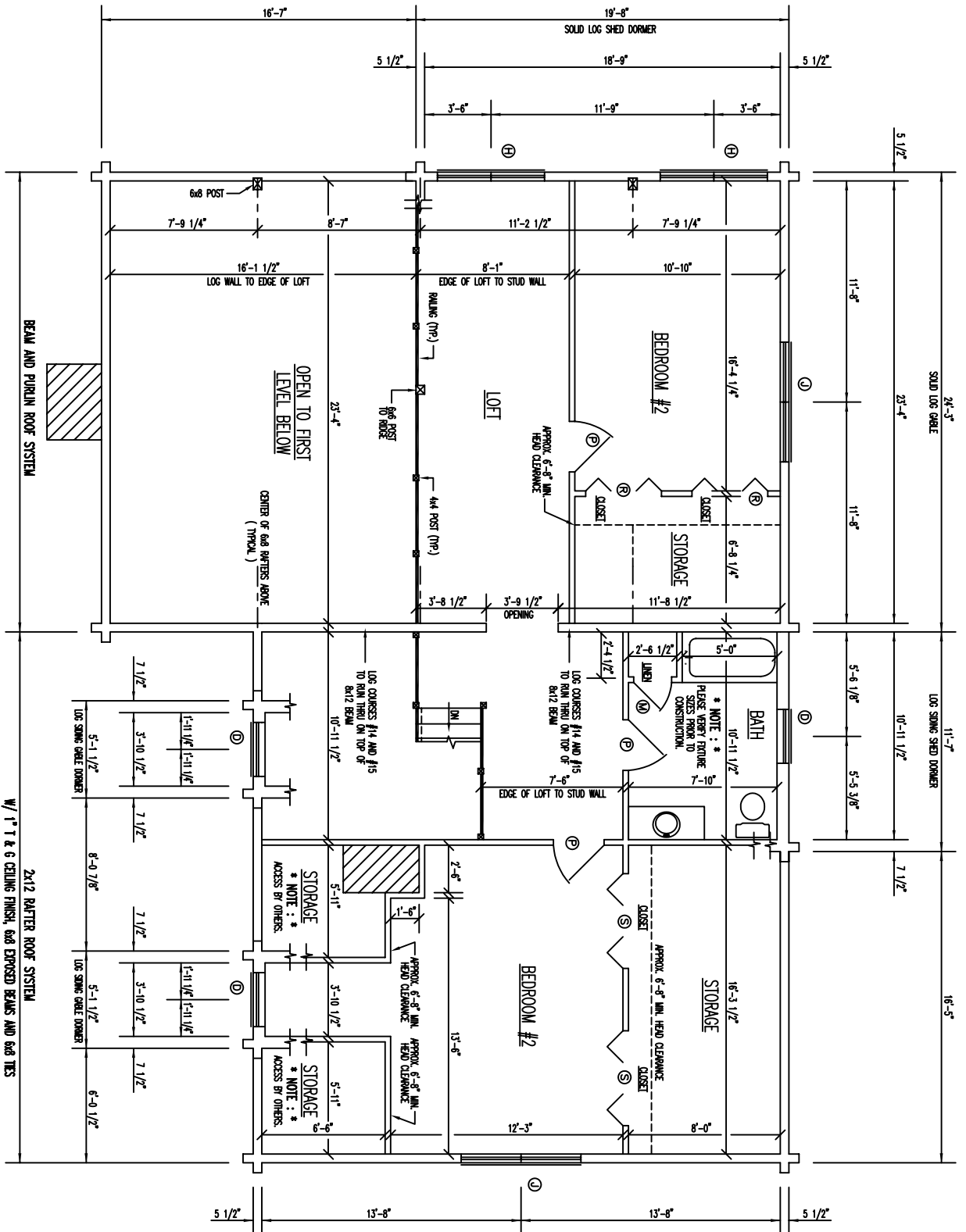

### FLOOR PLAN 2ND LEVEL

2ND FLOOR AREA = 1137 SQ. FT.

\* NOTE : \*

SEE 1st LEVEL FLOOR PLAN  
SHEET #2 FOR DOOR AND WINDOW  
SCHEDULE AND INFORMATION.