

STANDARD PENDELTON

FLOOR PLANS AND ELEVATIONS FOR 1998



LOG PROFILE

** GENERAL NOTES **

- 6 X 8 D SINGLE TONGUE WHITE PINE LOGS
- 17 LOG COURSES TO SQUARE - AT ENTIRE HOUSE,
- 27 LOG SIPING COURSES TO SQUARE - AT DORMER AREA,
- ALL INTERIOR STUD WALLS TO BE 24" O.C. UNLESS NOTED,
- ALL EXTERIOR STUD WALLS TO BE 24" O.C. UNLESS NOTED,
- 2ND FLOOR JOISTS LOCATED IN 14th LOG COURSE,
- ALL PARTITION WALLS RUNNING TO THE TOP OF THE 14th LOG COURSE WILL REQUIRE A DOUBLE TOP AND BOTTOM PLATE,
- STEPS AND POSTS TO GRADE BY OWNER / OTHERS,

- 1 3/4" X 3 1/2" EXTERIOR TRIM MATERIAL SHOWN AT ALL DOORS AND WINDOWS UNLESS NOTED,
- ALL OVERHANGS APPROX. 2'-0" UNLESS NOTED,
- ROOF SYSTEM DESIGNED FOR 40 LB. SNOW LOAD,
- WINDOW GRILLE PATTERNS SHOWN ARE FOR ILLUSTRATION ONLY, ACTUAL PATTERNS MAY VARY,
- VERIFY GRADE ON SITE,
- NO LOG SIPING TO BE PROVIDED BELOW PORCH / DECK AREAS,

816 SQ. FT. FIRST FLOOR	380 SQ. FT. PORCH / DECK
380 SQ. FT. SECOND FLOOR	174 SQ. FT. DECK

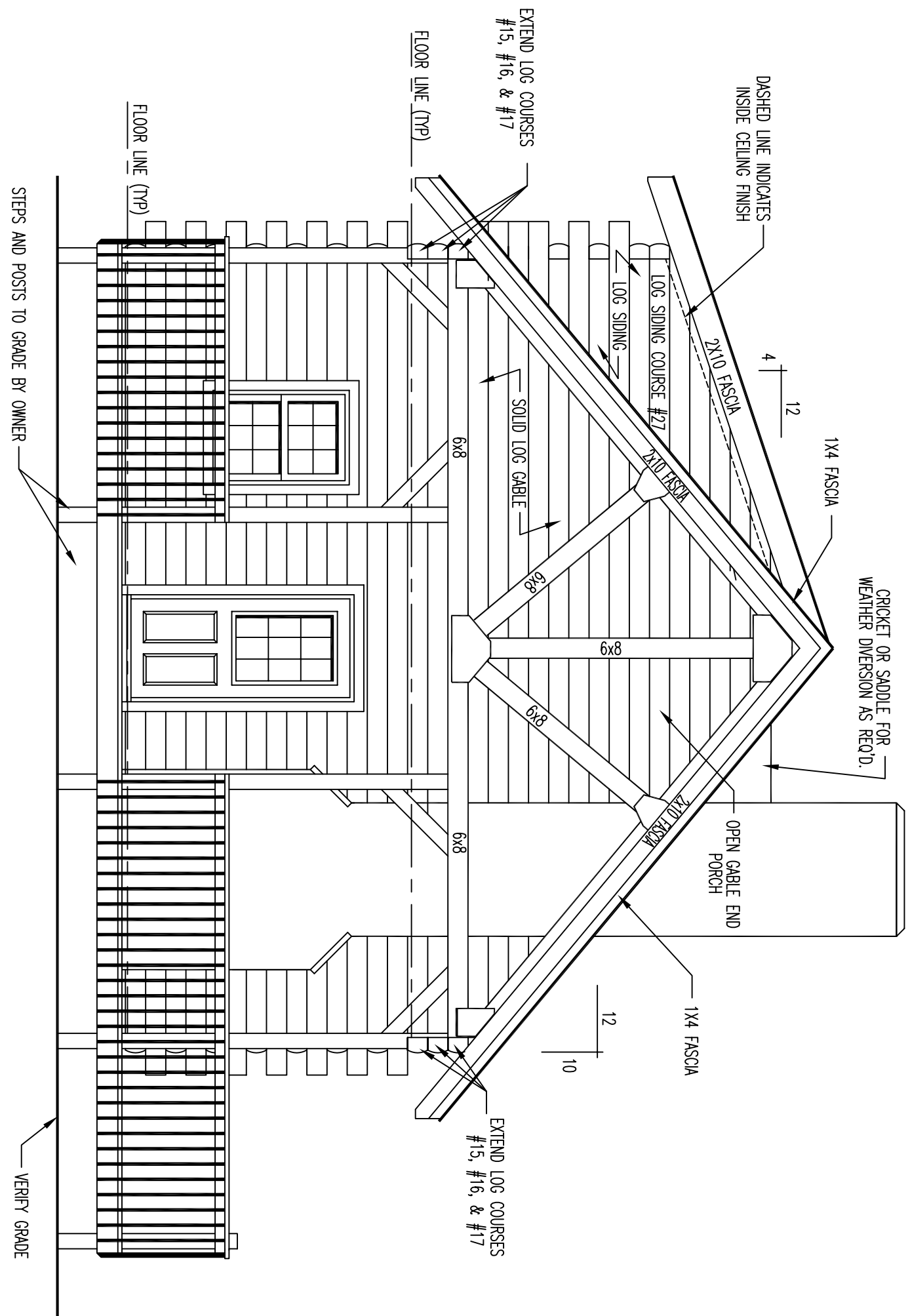

FRONT ELEVATION

CRICKET OR SADDLE FOR WEATHER DIVERSION AS REQ'D

DASHED LINE INDICATES INSIDE CEILING FINISH

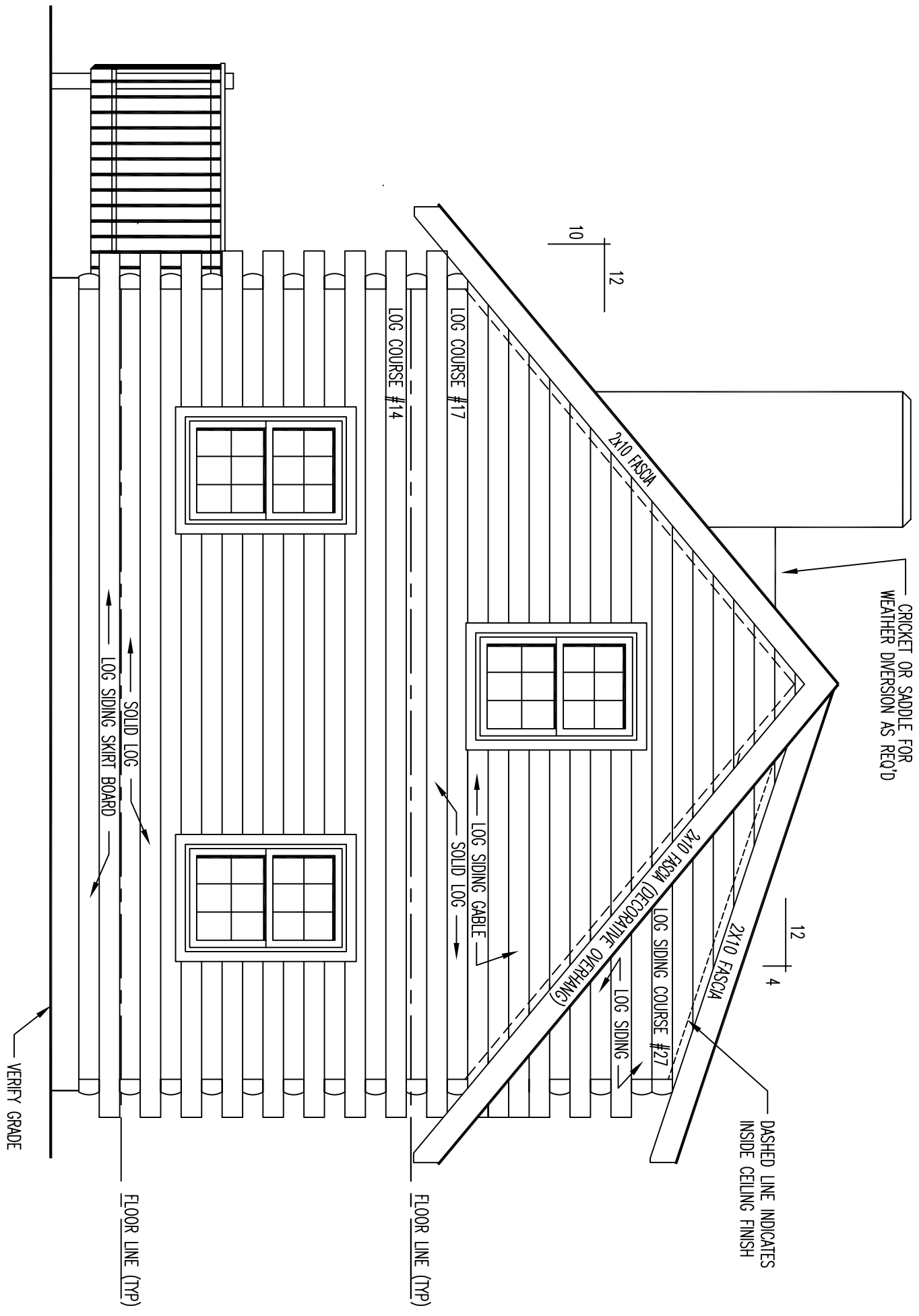

REAR ELEVATION

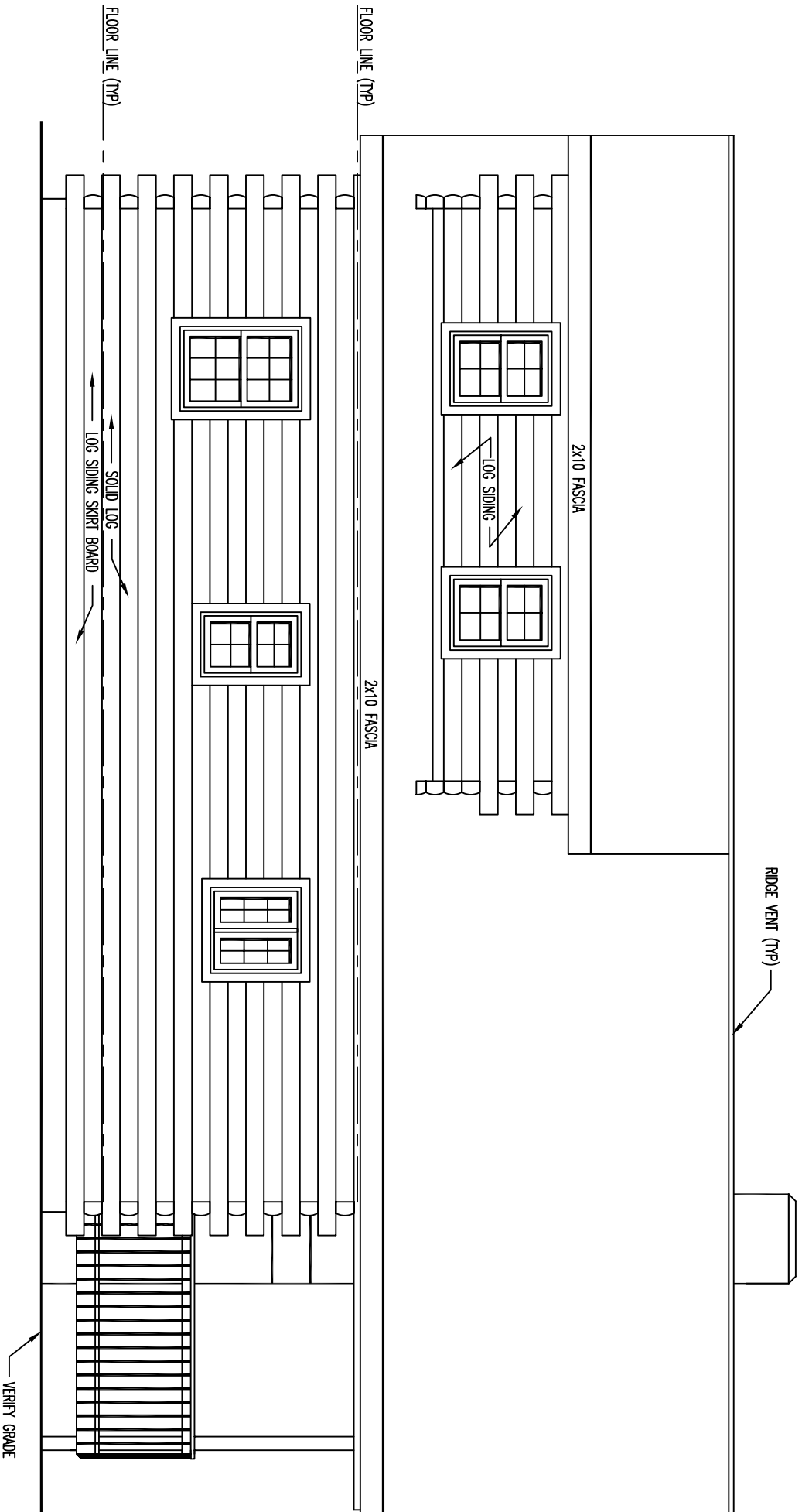

LEFT ELEVATION



RIDGE VENT (TYP)

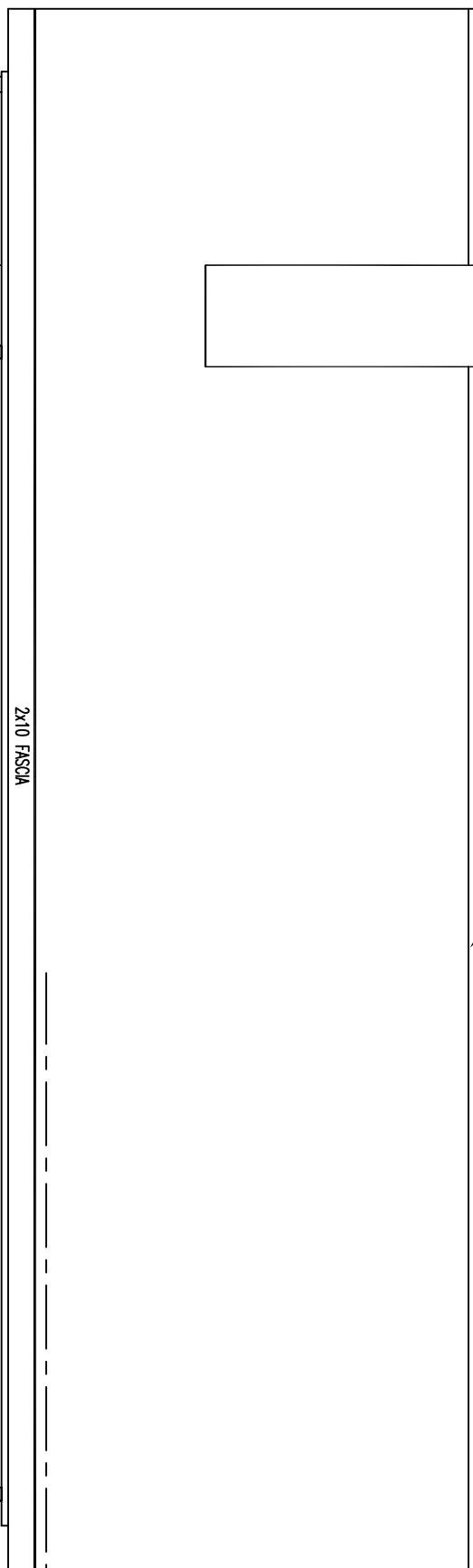

FLOOR LINE (TYP)

2x10 FASCIA

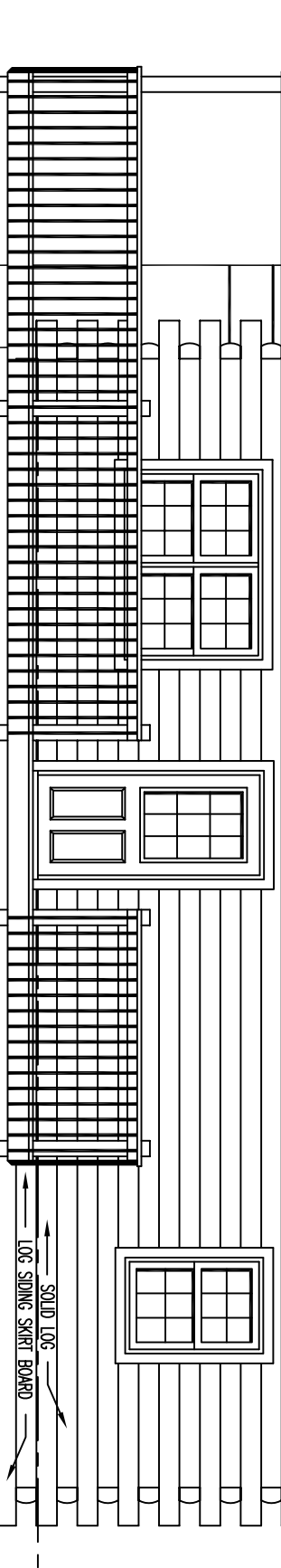

FLOOR LINE (TYP)

SOLID LOG
LOG SIDING SKIRT BOARD

VERIFY GRADE

STEPS AND POSTS TO GRADE BY OWNER

RIGHT ELEVATION

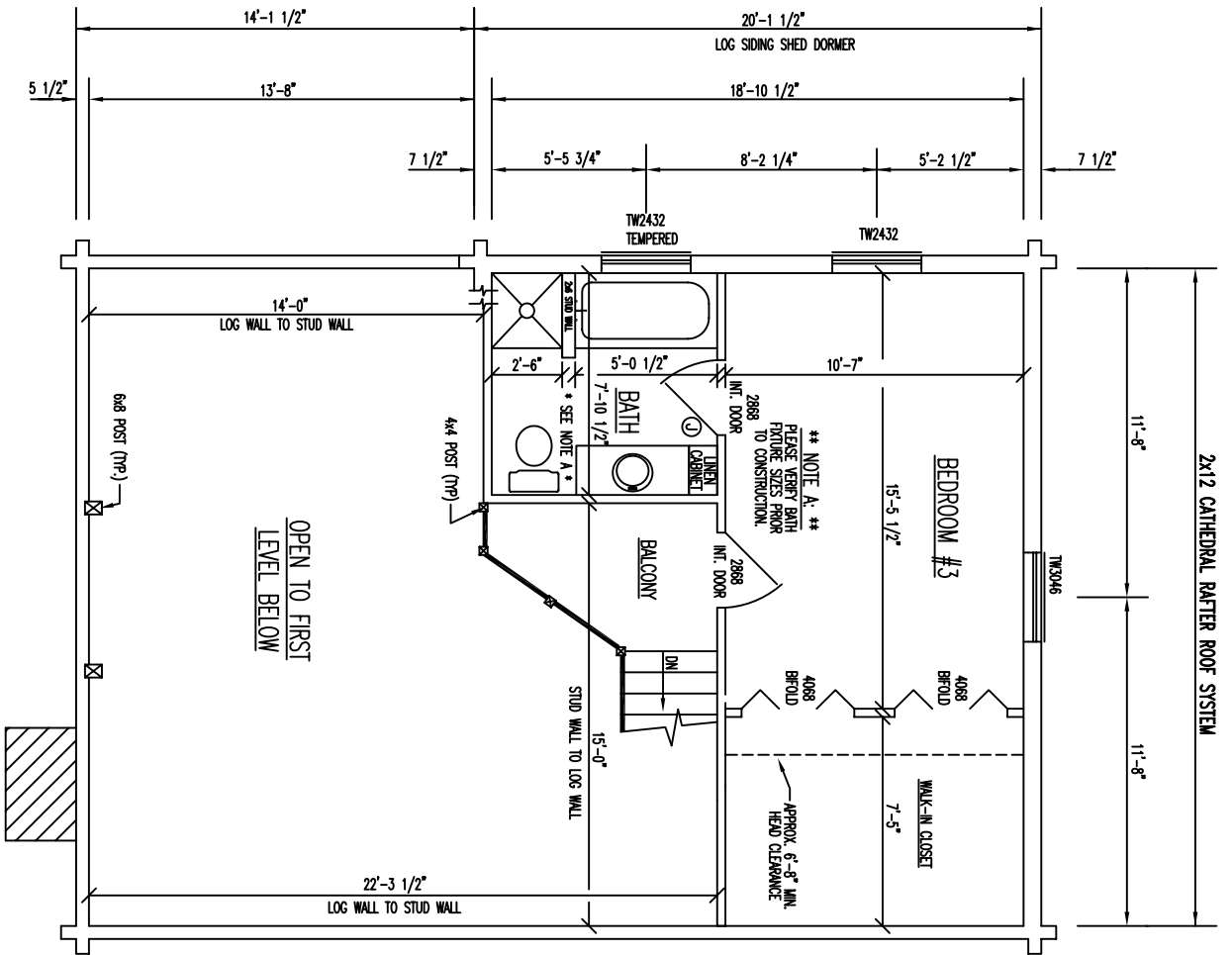

FLOOR PLAN 2nd LEVEL

2ND FLOOR AREA = 380 SQ. FT.