

# STANDARD NORTHUMBERLAND

## FLOOR PLANS AND ELEVATIONS FOR 1998



LOG PROFILE

### \*\* \* GENERAL NOTES \* \*

- 6 X 8 D SINGLE TONGUE WHITE PINE LOGS
- 16 LOG COURSES TO SQUARE - AT ENTIRE HOUSE.
- 27 LOG SIPING COURSES TO SQUARE - AT DORMER AREAS.
- ALL INTERIOR STUP WALLS TO BE 24" O.C. UNLESS NOTED.
- ALL EXTERIOR STUP WALLS TO BE 24" O.C. UNLESS NOTED.
- 2nd FLOOR JOISTS LOCATED IN 14th LOG COURSE.
- ALL PARTITION WALLS RUNNING TO THE TOP OF THE 14th LOG COURSE WILL REQUIRE A DOUBLE TOP AND BOTTON PLATE.
- STEPS AND POSTS TO GRADE BY OWNER / OTHERS.

- 1 3/4" X 3 1/2" EXTERIOR TRIM MATERIAL SHOWN AT ALL DOORS AND WINDOWS UNLESS NOTED.
- ALL OVERHANGS APPROX. 2'-0" UNLESS NOTED.
- ROOF SYSTEM DESIGNED FOR 40 LB. SNOW LOAD.
- WINDOW GRILLE PATTERNS SHOWN ARE FOR ILLUSTRATION ONLY, ACTUAL PATTERNS MAY VARY.
- VERIFY GRADE ON SITE.
- NO LOG SIPING TO BE PROVIDED BELOW PORCH AREA.

1528 SQ. FT. FIRST FLOOR	256 SQ. FT. DECK AREA
1222 SQ. FT. SECOND FLOOR	

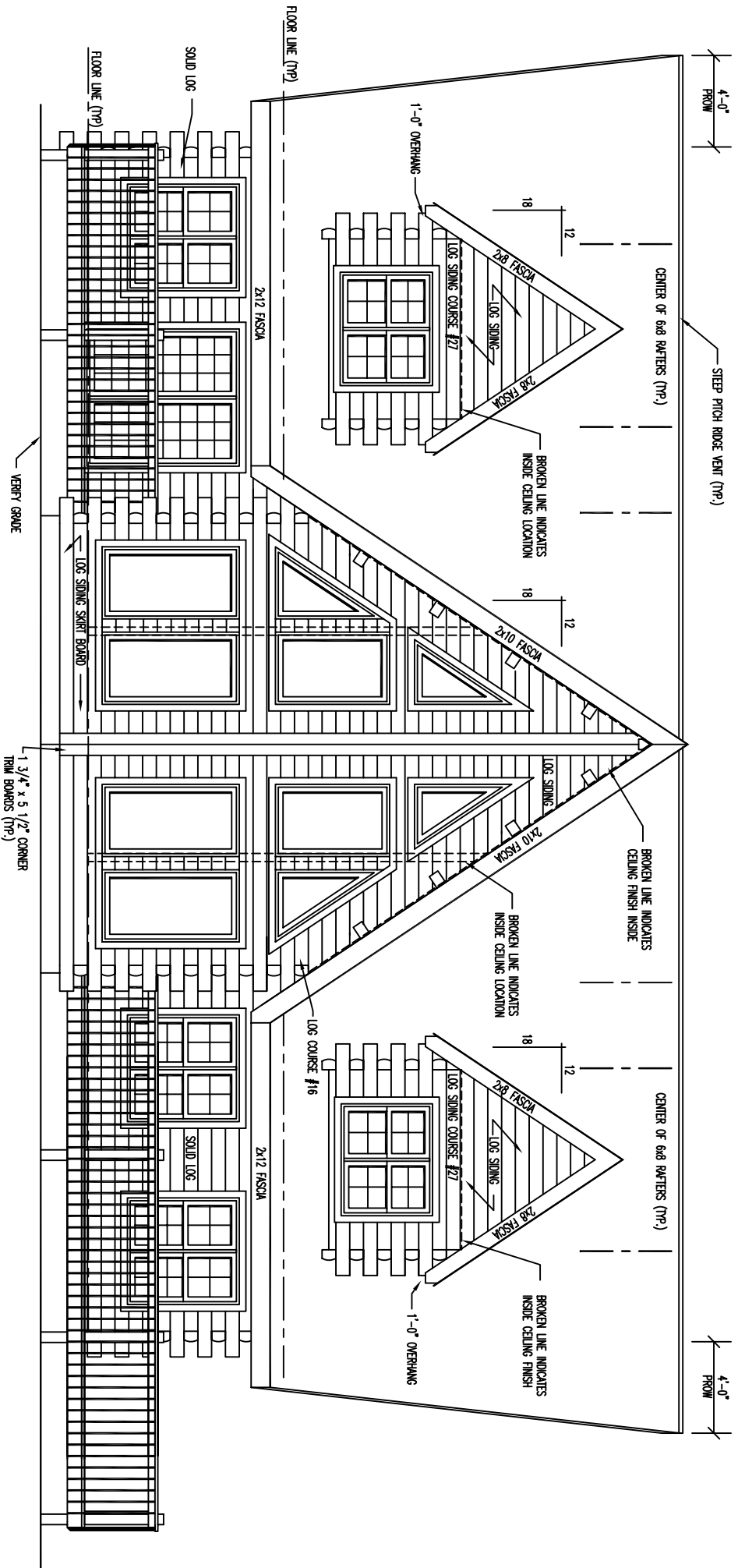

# FRONT ELEVATION

**\*\* NOTE: \*\***

EXTERIOR WINDOW TRIM REQUIRED AROUND PERIMETER OF FRONT WINDOWS AND TRAPEZOID WINDOWS - NO EXTERIOR TRIM REQUIRED BETWEEN WINDOWS - AREA BETWEEN WINDOWS IS LOG SIDING - SEE TRAPEZOID WINDOW DETAILS FOR ADDITIONAL INFORMATION.

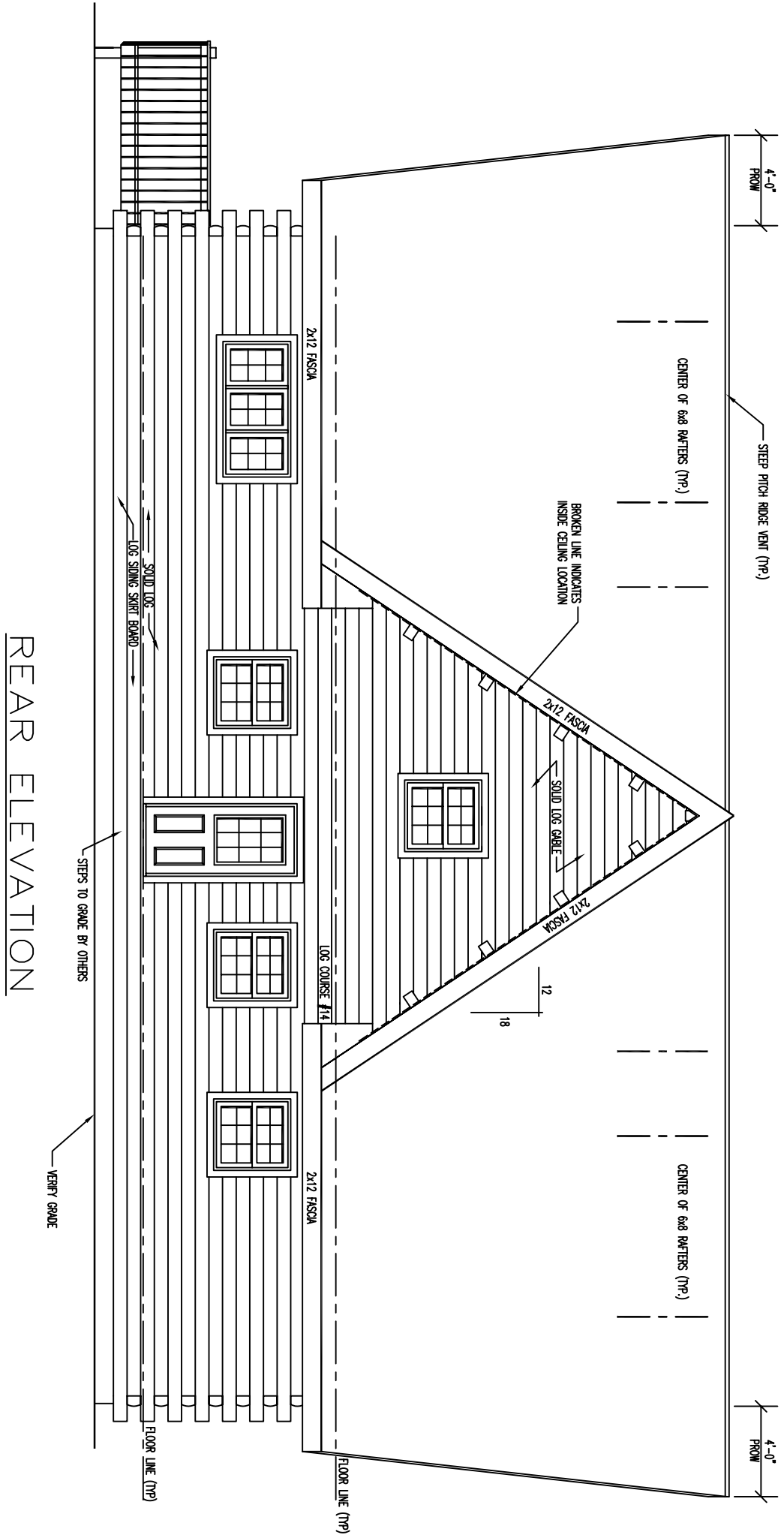

REAR ELEVATION

4'-0"  
FROW

STEEP PITCH RIDGE VENT (TYP.)

CENTER OF 6x8 RAFTERS (TYP.)

BROKEN LINE INDICATES  
INSIDE CEILING LOCATION

2x12 FASCIA

SOLID LOG GABLE

2x12 FASCIA

12

18

2x12 FASCIA

LOG COURSE #14

2x12 FASCIA

CENTER OF 6x8 RAFTERS (TYP.)

4'-0"  
FROW

STEPS TO GRADE BY OTHERS

VERIFY GRADE

FLOOR LINE (TYP)

FLOOR LINE (TYP)

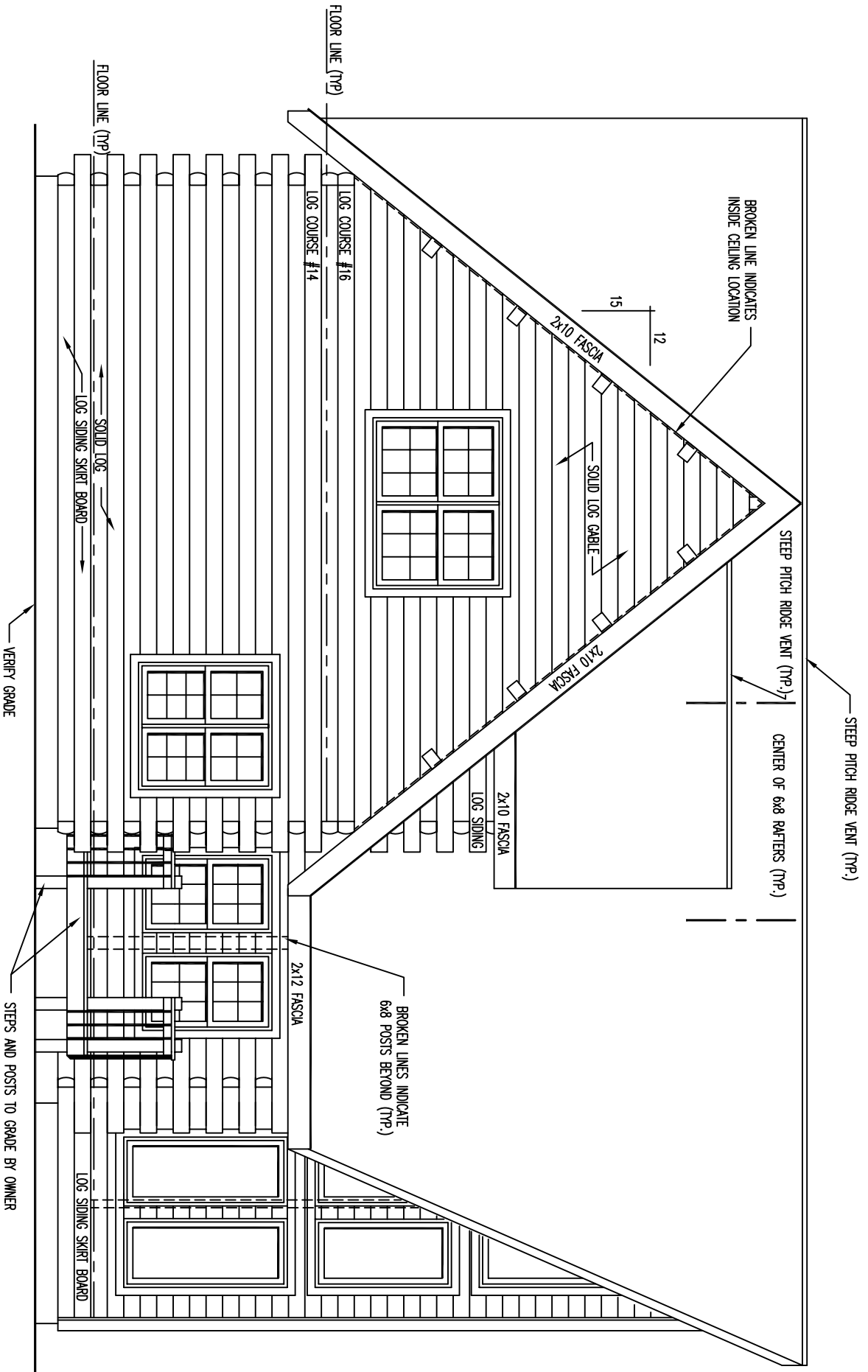

# LEFT ELEVATION

**\*\* NOTE: \*\***

EXTERIOR WINDOW TRIM REQUIRED AROUND PERIMETER OF FRONT WINDOWS AND TRIANGLE WINDOWS - NO EXTERIOR TRIM REQUIRED BETWEEN WINDOWS - AREA BETWEEN WINDOWS IS LOG SIDING - SEE TRIANGLE WINDOW DETAIL

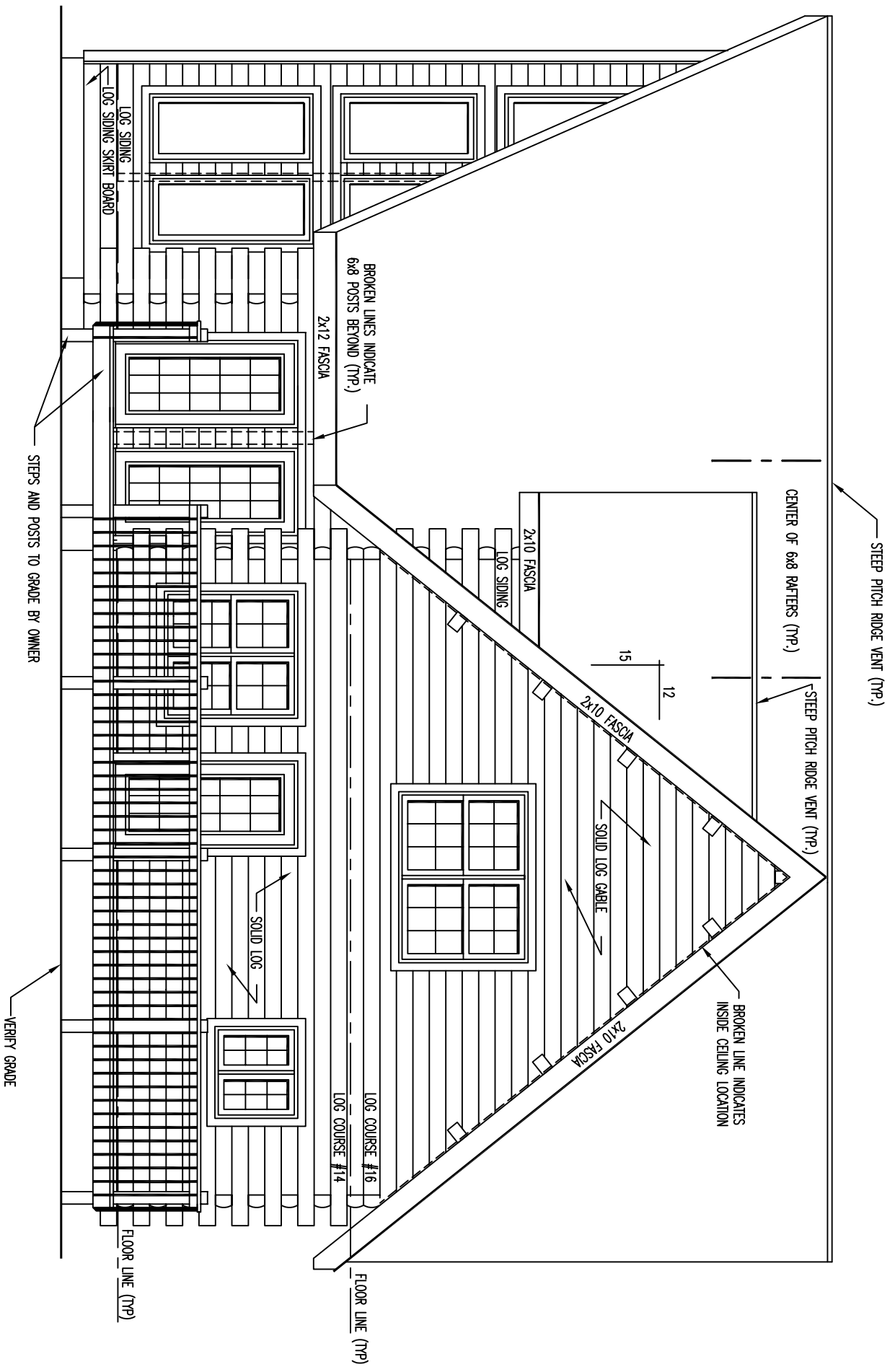

# RIGHT ELEVATION

**\*\* NOTE: \*\***

EXTERIOR WINDOW TRIM REQUIRED AROUND PERIMETER OF FRONT WINDOWS AND TRIANGLE WINDOWS - NO EXTERIOR TRIM REQUIRED BETWEEN WINDOWS - AREA BETWEEN WINDOWS IS LOG SIDING - SEE TRIANGLE WINDOW DETAIL

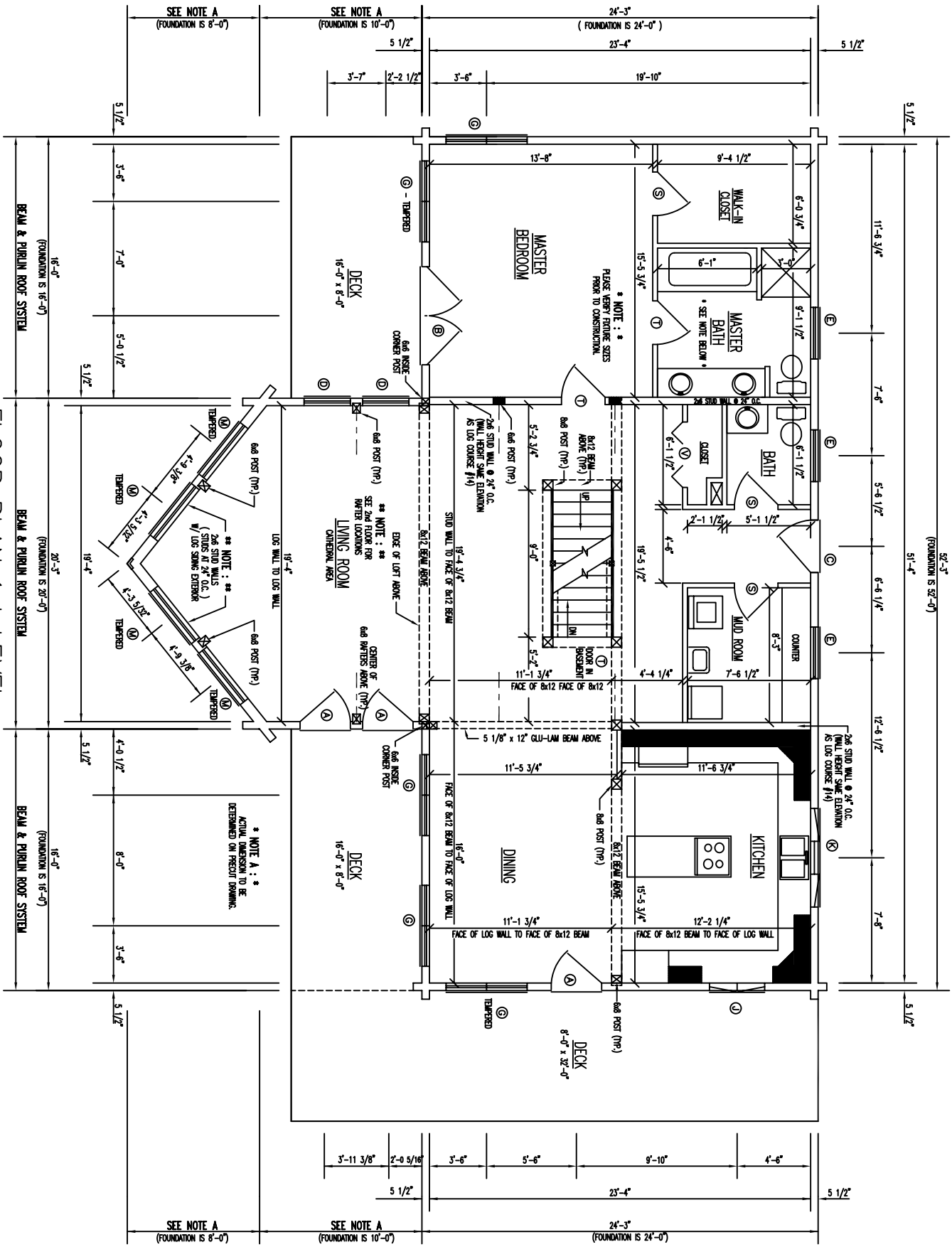

**FLOOR PLAN 1st LEVEL**

1st FLOOR AREA = 1528 SQ. FT.  
DECK FLOOR AREA = 256 SQ. FT.

BEAM & PURLIN ROOF SYSTEM

BEAM & PURLIN ROOF SYSTEM

BEAM & PURLIN ROOF SYSTEM

SEE NOTE A  
(FOUNDATION IS 8'-0")

SEE NOTE A  
(FOUNDATION IS 10'-0")

24'-3"  
(FOUNDATION IS 24'-0")

SEE NOTE A  
(FOUNDATION IS 8'-0")

SEE NOTE A  
(FOUNDATION IS 10'-0")

24'-3"  
(FOUNDATION IS 24'-0")

\* NOTE A : \*  
ACTUAL DIMENSION TO BE  
DETERMINED ON PRECUT DRAWING.

DECK  
16'-0" x 8'-0"

MASTER  
BEDROOM

WALK-IN  
CLOSET

MASTER  
BATH

BATH

MUD ROOM

KITCHEN

DINING

DECK  
16'-0" x 8'-0"

DECK  
8'-0" x 22'-0"

\* NOTE : \*  
PLEASE VERIFY ENTIRE STEPS  
FROM TO CONSTRUCTION.

\* NOTE : \*  
SEE 2nd FLOOR FOR  
WATER LOCATIONS

\* NOTE A : \*  
ACTUAL DIMENSION TO BE  
DETERMINED ON PRECUT DRAWING.

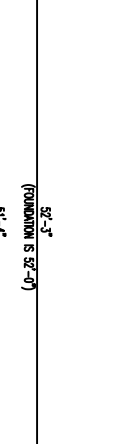
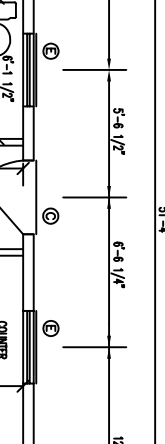
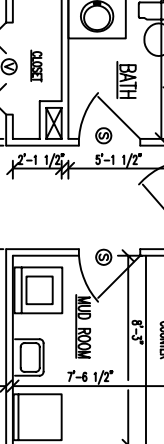
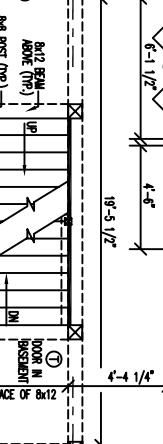
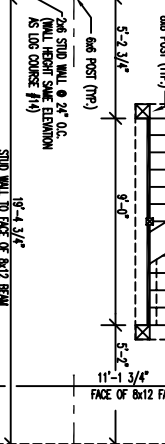
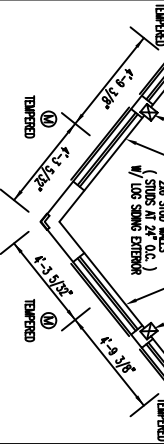

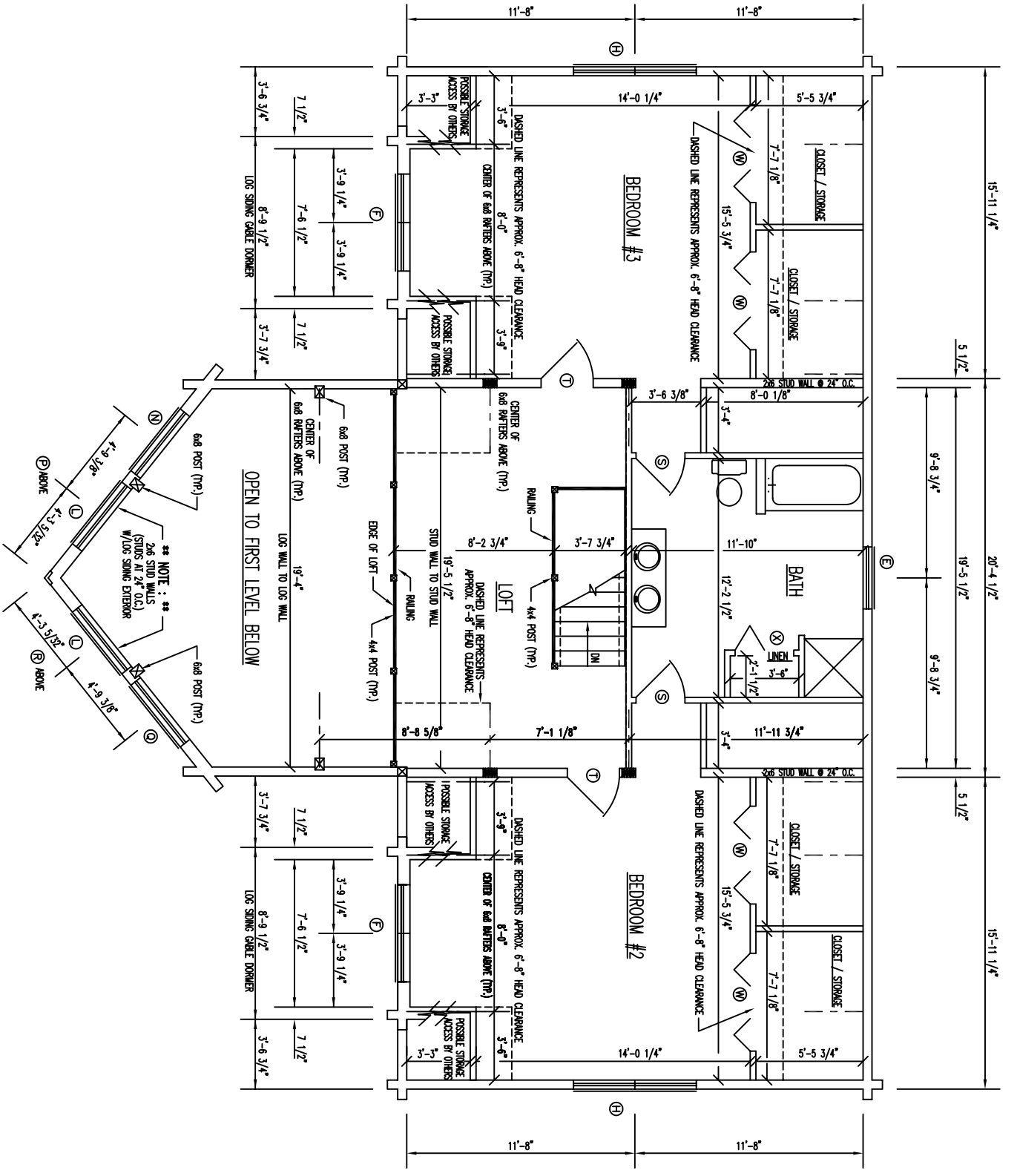

FLOOR PLAN 2nd LEVEL  
 2ND FLOOR AREA = 1222 SQ. FT.