

STANDARD NORTH CAROLINA

FLOOR PLANS AND ELEVATIONS FOR 1998



LOG PROFILE

** * GENERAL NOTES * *

- 6 X 8 D SINGLE TONGUE WHITE PINE LOGS
- 15 LOG COURSES TO SQUARE - AT ENTIRE HOUSE.
- 27 LOG SIDING COURSES TO SQUARE - AT DORMER AREAS.
- ALL INTERIOR STUD WALLS TO BE 24" O.C. UNLESS NOTED.
- ALL EXTERIOR STUD WALLS TO BE 24" O.C. UNLESS NOTED.
- 2nd FLOOR JOISTS LOCATED IN 14th LOG COURSE.
- ALL PARTITION WALLS RUNNING TO THE TOP OF THE 14th LOG COURSE WILL REQUIRE A DOUBLE TOP AND BOTTOM PLATE.
- STEPS AND POSTS TO GRADE BY OWNER / OTHERS.

- 1 3/4" X 3 1/2" EXTERIOR TRIM MATERIAL SHOWN AT ALL DOORS AND WINDOWS UNLESS NOTED.
- ALL OVERHANGS APPROX. 2'-0" UNLESS NOTED.
- ROOF SYSTEM DESIGNED FOR 40 LB. SNOW LOAD.
- WINDOW GRILLE PATTERNS SHOWN ARE FOR ILLUSTRATION ONLY, ACTUAL PATTERNS MAY VARY.
- VERIFY GRADE ON SITE.
- NO LOG SIDING TO BE PROVIDED BELOW PORCH AREAS.

964 SQ. FT. FIRST FLOOR	306 SQ. FT. PORCH
633 SQ. FT. SECOND FLOOR	

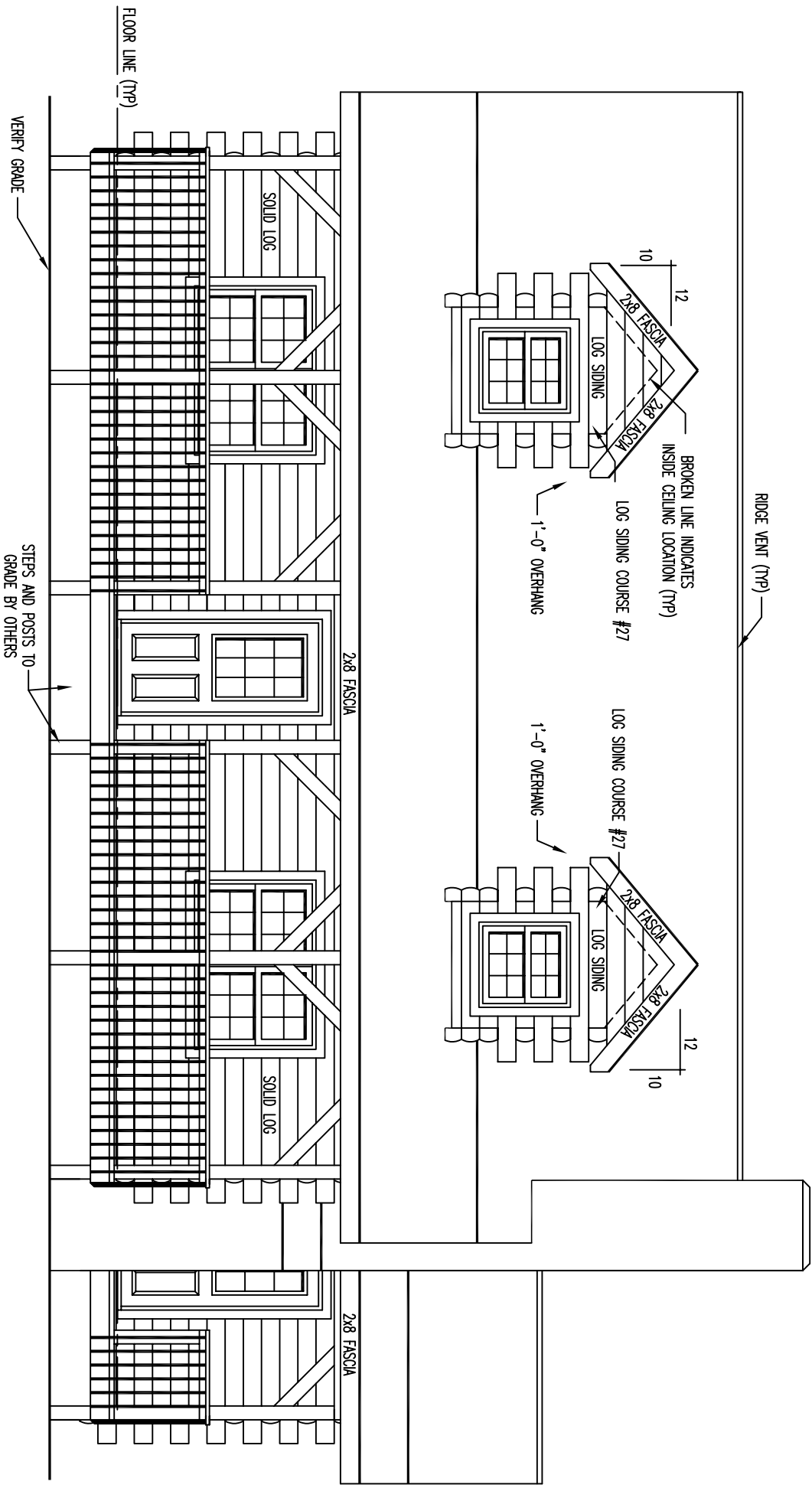

FRONT ELEVATION

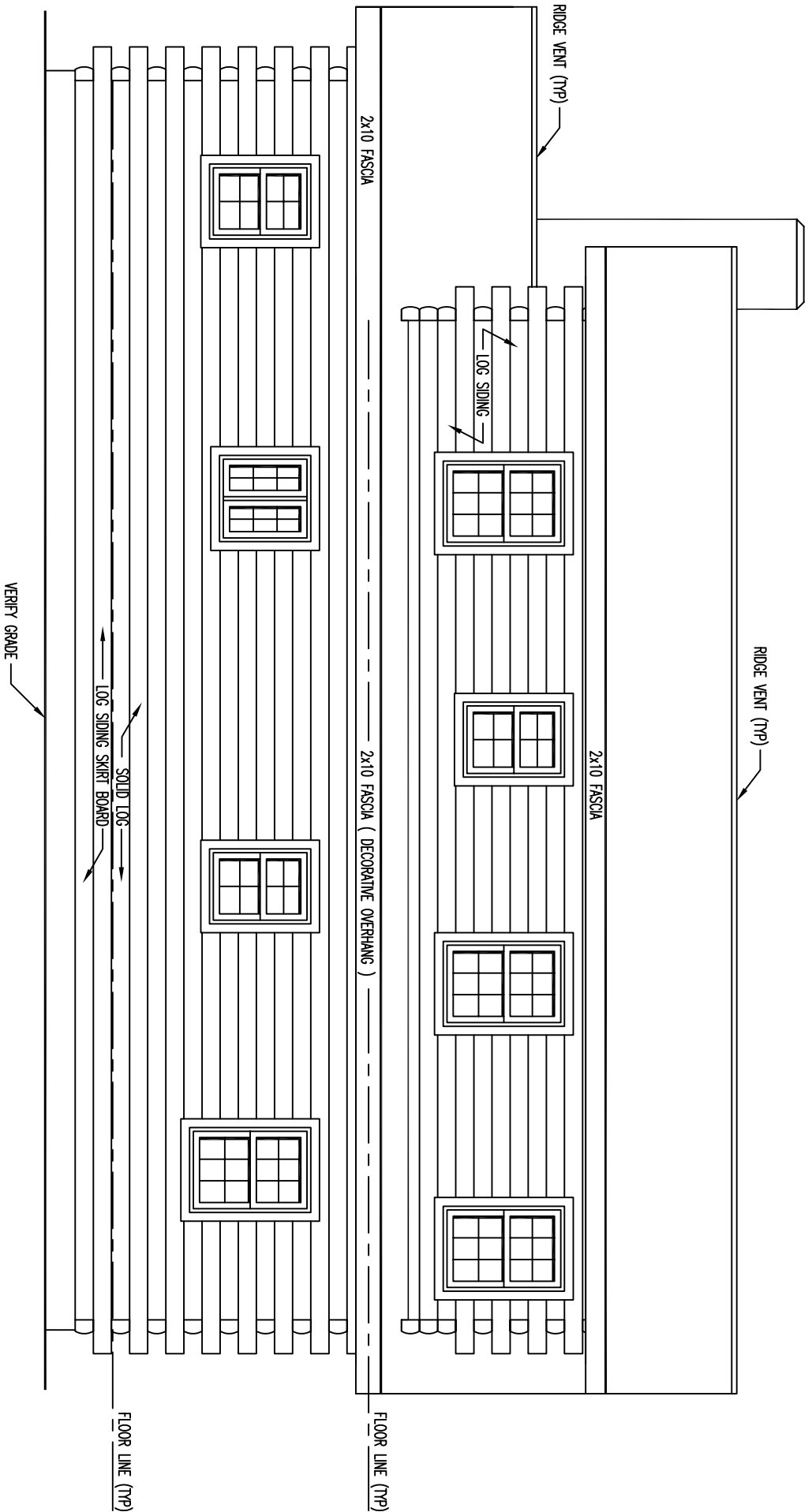

REAR ELEVATION

**** NOTE : ****
 FOLLOW SHINGLE MANUFACTURERS DIRECTIONS
 WHEN APPLYING SHINGLES TO
 ROOF WITH A PITCH LESS THAN 4/12.

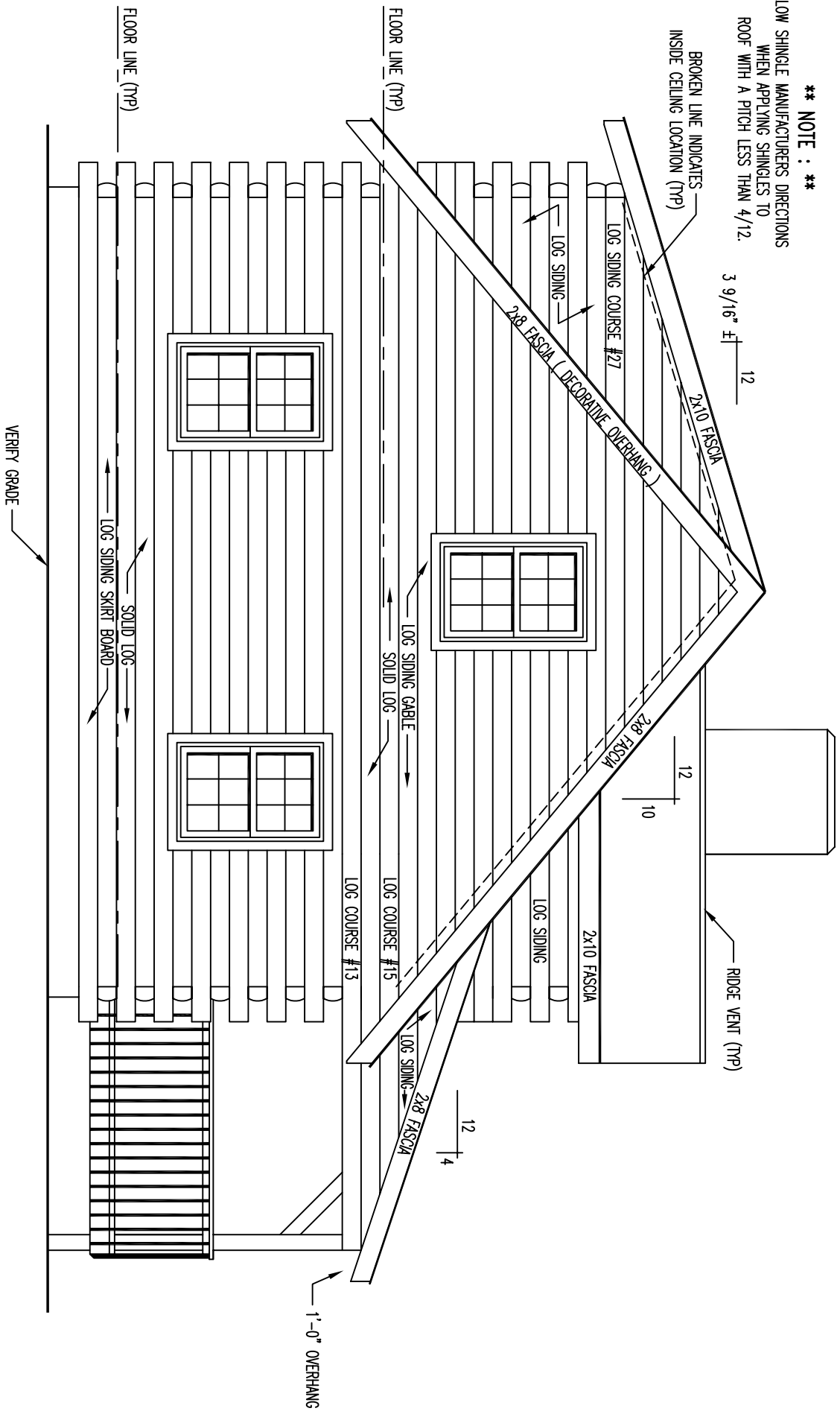

LEFT ELEVATION

