

# JOHN & JANE MOYER

## FLOOR PLANS AND ELEVATIONS



LOG PROFILE

### \*\* \* GENERAL NOTES \* \*

- 6 X 8 D SINGLE TONGUE WHITE PINE LOGS
- 15 LOG COURSES TO SQUARE - AT ENTIRE HOUSE,
- 14 LOG COURSES TO SQUARE - AT BEDROOM #2 / MASTER BATH
- 16 CABIN GRADE LOG COURSES TO SQUARE - AT GARAGE,
- ALL INTERIOR STUD WALLS TO BE 24" O.C. UNLESS NOTED,
- 2nd FLOOR JOISTS LOCATED IN 14th LOG COURSE,
- ALL PARTITION WALLS RUNNING TO THE TOP OF THE 14th LOG COURSE WILL REQUIRE A DOUBLE TOP AND BOTTOM PLATE,
- NO LOG SIDING TO BE PROVIDED BELOW PORCH / DECK AREAS,
- STEPS AND POSTS TO GRADE ARE BY OWNER / OTHERS,
- 1 3 / 4" X 3 1 / 2" EXTERIOR TRIM MATERIAL SHOWN AT ALL DOORS AND WINDOW UNLESS NOTED,
- EXTERIOR TRIM AT ARCH OF CIRCLE TOP IS 2x10 MATERIAL,
- ALL OVERHANGS APPROX. 2'-0" UNLESS NOTED,
- ROOF SYSTEM DESIGNED FOR 40lb. SNOW LOAD,
- WINDOW GRILLE PATTERNS SHOWN ARE FOR ILLUSTRATION ONLY, ACTUAL PATTERNS MAY VARY,
- VERIFY GRADE ON SITE,

2,880 SQ. FT. FIRST FLOOR	1,118 SQ. FT. GARAGE	900 SQ. FT. PORCH
575 SQ. FT. SECOND FLOOR	180 SQ. FT. SCREEN PORCH	59 SQ. FT. BREEZEWAY

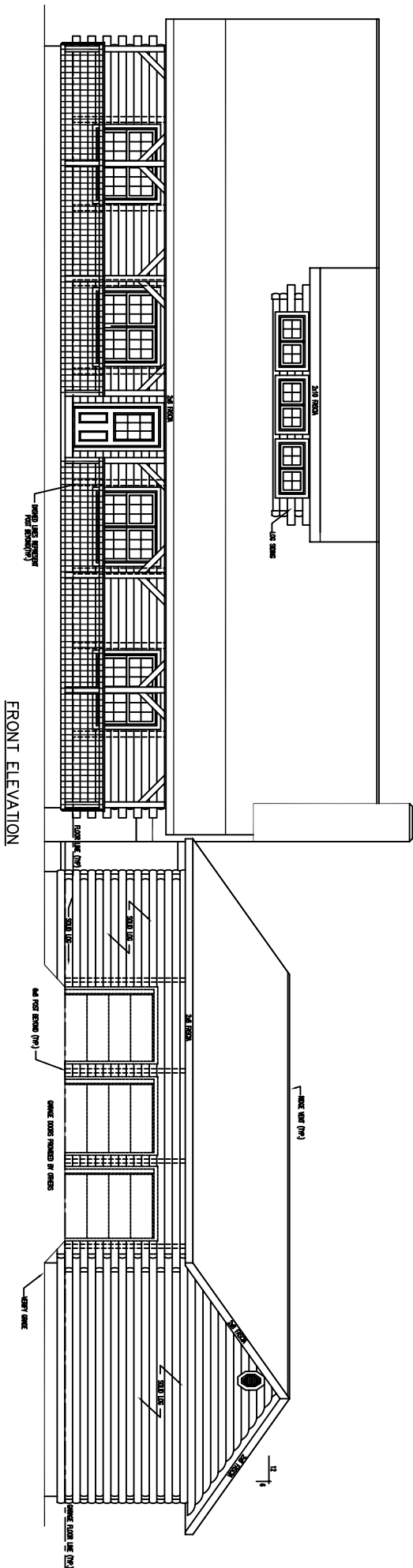

FRONT ELEVATION

WOOD LATH (2x4x8)  
(1/2" MIN. SPACING)

WOOD LATH (2x4x8)  
(1/2" MIN. SPACING)

WOOD LATH (2x4x8)  
(1/2" MIN. SPACING)

WOOD LATH (2x4x8)  
(1/2" MIN. SPACING)

WOOD LATH (2x4x8)  
(1/2" MIN. SPACING)

WOOD LATH (2x4x8)  
(1/2" MIN. SPACING)

WOOD LATH (2x4x8)  
(1/2" MIN. SPACING)

WOOD LATH (2x4x8)  
(1/2" MIN. SPACING)

WOOD LATH (2x4x8)  
(1/2" MIN. SPACING)

FRONT ELEVATION

WOOD LATH (2x4x8)  
(1/2" MIN. SPACING)

WOOD LATH (2x4x8)  
(1/2" MIN. SPACING)

WOOD LATH (2x4x8)  
(1/2" MIN. SPACING)

WOOD LATH (2x4x8)  
(1/2" MIN. SPACING)

WOOD LATH (2x4x8)  
(1/2" MIN. SPACING)

WOOD LATH (2x4x8)  
(1/2" MIN. SPACING)

WOOD LATH (2x4x8)  
(1/2" MIN. SPACING)

WOOD LATH (2x4x8)  
(1/2" MIN. SPACING)

WOOD LATH (2x4x8)  
(1/2" MIN. SPACING)

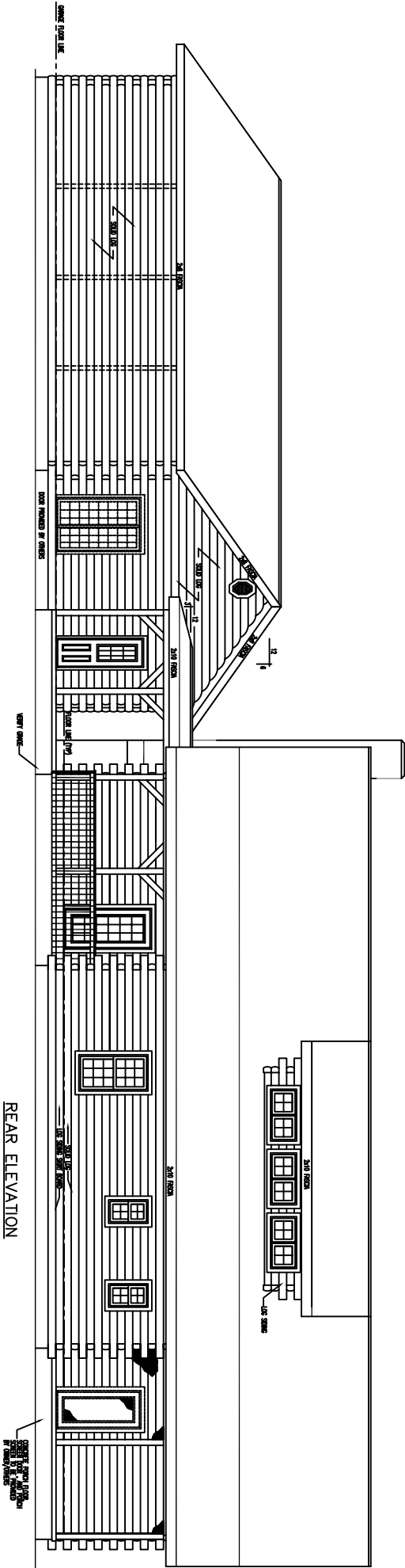

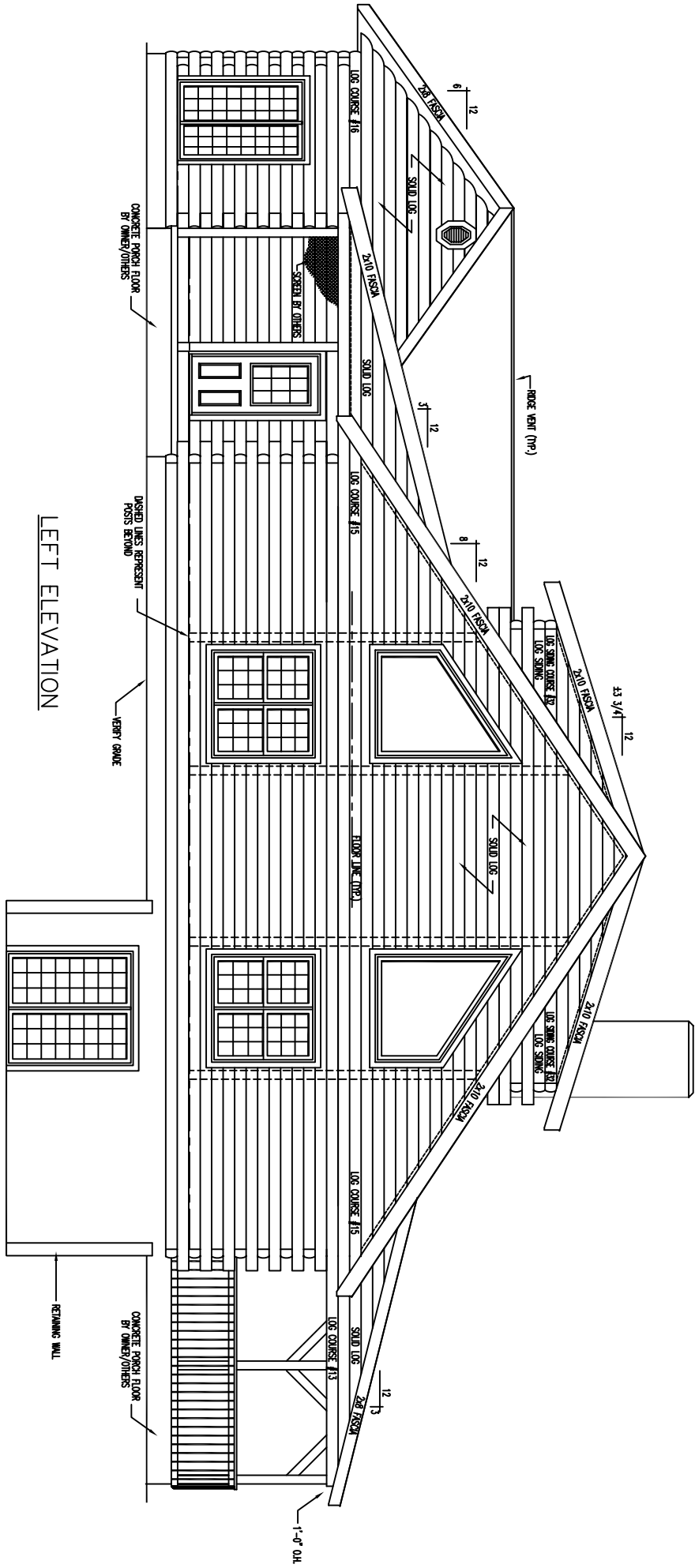

LEFT ELEVATION

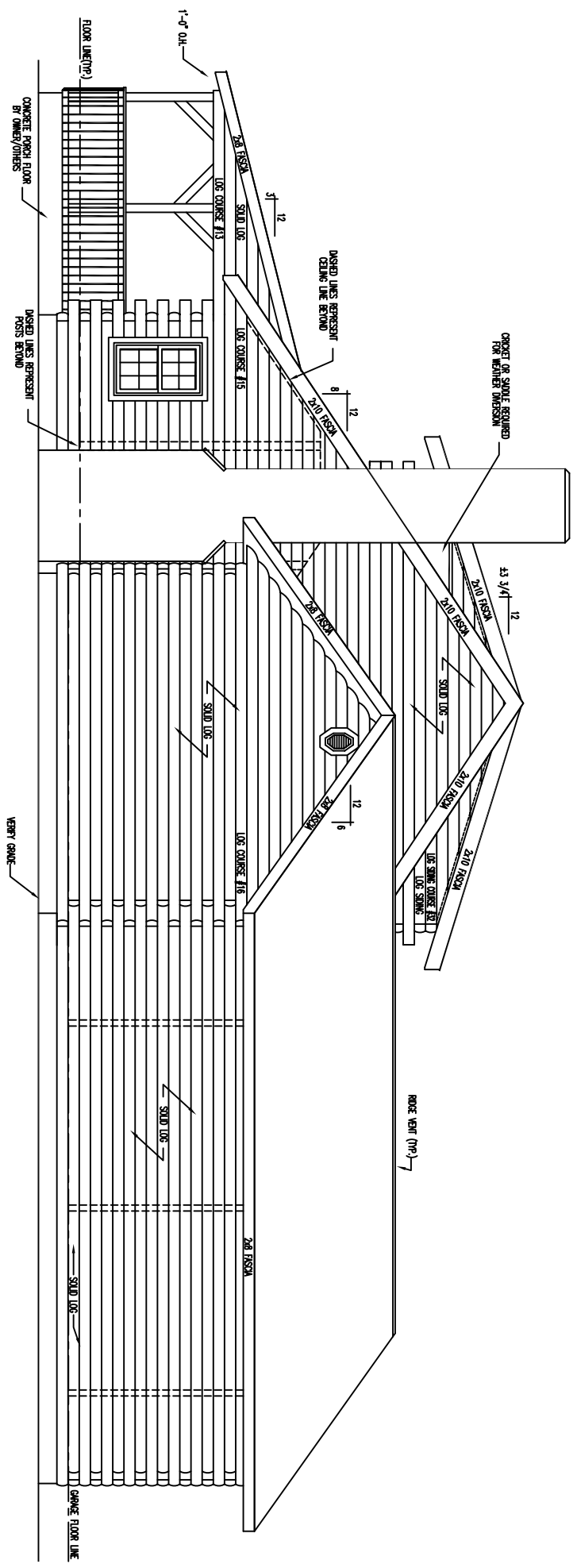

RIGHT ELEVATION

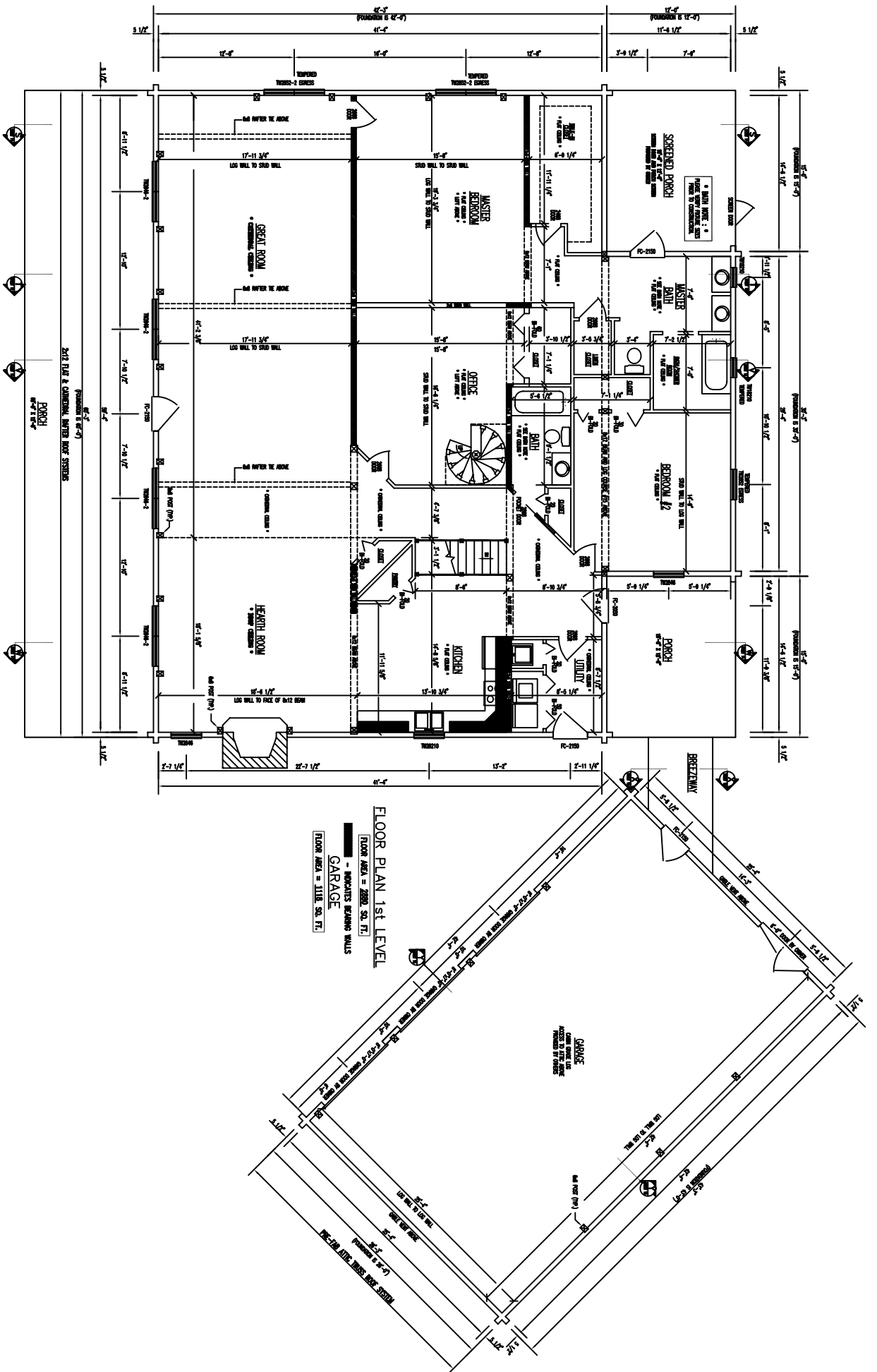

**FLOOR PLAN 1ST LEVEL**  
 FLOOR AREA = 2880 SQ. FT.  
 ————— MPOCAYS READING WALLS  
 GARAGE FLOOR AREA = 1116 SQ. FT.

2017 RISE & CLIMBER: INTERIOR ROOF SYSTEMS  
 DORMER  
 8' x 8' 8"

GARAGE  
 CAR LIFT  
 STORAGE  
 THE GARAGE IS TO BE CONSIDERED A UTILITY SPACE

15'-0" WIDE WALKWAY TO GARAGE  
 8'-0" WIDE WALKWAY  
 15'-0" WIDE WALKWAY TO GARAGE  
 8'-0" WIDE WALKWAY  
 15'-0" WIDE WALKWAY TO GARAGE  
 8'-0" WIDE WALKWAY

FO-16  
 15'-0" WIDE WALKWAY TO GARAGE  
 8'-0" WIDE WALKWAY  
 FO-15  
 15'-0" WIDE WALKWAY TO GARAGE  
 8'-0" WIDE WALKWAY  
 FO-14  
 15'-0" WIDE WALKWAY TO GARAGE  
 8'-0" WIDE WALKWAY  
 FO-13  
 15'-0" WIDE WALKWAY TO GARAGE  
 8'-0" WIDE WALKWAY  
 FO-12  
 15'-0" WIDE WALKWAY TO GARAGE  
 8'-0" WIDE WALKWAY  
 FO-11  
 15'-0" WIDE WALKWAY TO GARAGE  
 8'-0" WIDE WALKWAY  
 FO-10  
 15'-0" WIDE WALKWAY TO GARAGE  
 8'-0" WIDE WALKWAY  
 FO-9  
 15'-0" WIDE WALKWAY TO GARAGE  
 8'-0" WIDE WALKWAY  
 FO-8  
 15'-0" WIDE WALKWAY TO GARAGE  
 8'-0" WIDE WALKWAY  
 FO-7  
 15'-0" WIDE WALKWAY TO GARAGE  
 8'-0" WIDE WALKWAY  
 FO-6  
 15'-0" WIDE WALKWAY TO GARAGE  
 8'-0" WIDE WALKWAY  
 FO-5  
 15'-0" WIDE WALKWAY TO GARAGE  
 8'-0" WIDE WALKWAY  
 FO-4  
 15'-0" WIDE WALKWAY TO GARAGE  
 8'-0" WIDE WALKWAY  
 FO-3  
 15'-0" WIDE WALKWAY TO GARAGE  
 8'-0" WIDE WALKWAY  
 FO-2  
 15'-0" WIDE WALKWAY TO GARAGE  
 8'-0" WIDE WALKWAY  
 FO-1  
 15'-0" WIDE WALKWAY TO GARAGE  
 8'-0" WIDE WALKWAY

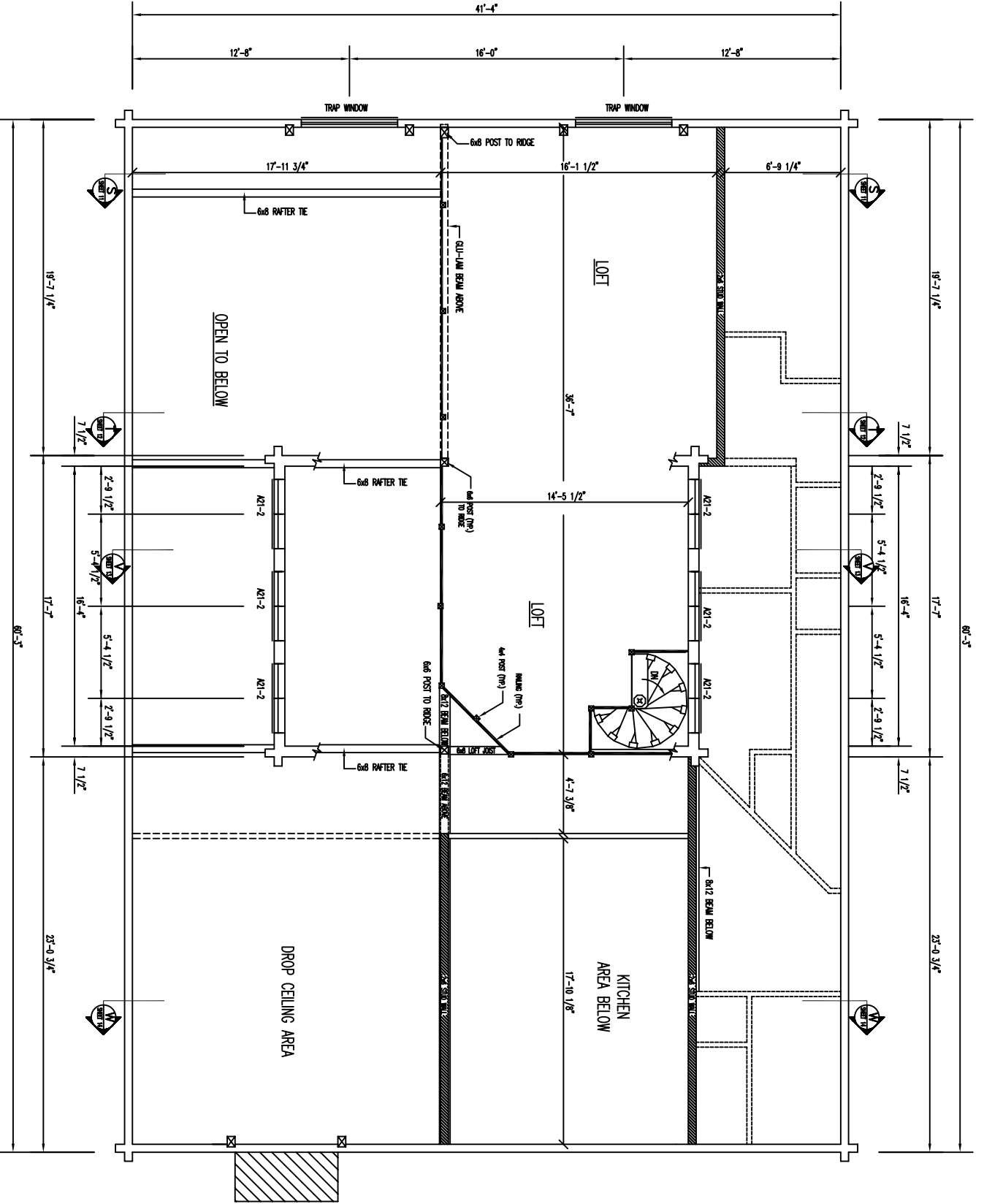

FLOOR PLAN 2nd LEVEL

FLOOR AREA = 575 SQ. FT.

- INDICATES BEARING WALLS