

STD. MONTGOMERY

FLOOR PLANS AND ELEVATIONS FOR 2003



LOG PROFILE

** * GENERAL NOTES * *

- 6 X 8 D SINGLE TONGUE WHITE PINE LOGS
- 16 LOG COURSES TO SQUARE - AT MAIN HOUSE,
- 14 LOG COURSES TO SQUARE - AT WING AREAS,
- 27 LOG COURSES TO SQUARE - AT DORMER AREAS,
- 16 LOG SIDING COURSES TO SQUARE - AT GARAGE AREA,
- ALL INTERIOR STUD WALLS TO BE 24" O.C. UNLESS NOTED,
- 2nd FLOOR JOISTS LOCATED IN 14th LOG COURSE,
- ALL PARTITION WALLS RUNNING TO THE TOP OF THE 14th LOG COURSE WILL REQUIRE A DOUBLE TOP AND BOTTOM PLATE,
- NO LOG SIDING TO BE PROVIDED BELOW PORCH / DECK AREAS,
- STEPS AND POSTS TO GRADE ARE BY OWNER / OTHERS,
- 1 3/4" X 3 1/2" EXTERIOR TRIM MATERIAL SHOWN AT ALL DOORS AND WINDOW UNLESS NOTED,
- EXTERIOR TRIM AT ARCH OF CIRCLE TOP IS 2x10 MATERIAL,
- ALL OVERHANGS APPROX. 2'-0" UNLESS NOTED,
- ROOF SYSTEM DESIGNED FOR 40lb. SNOW LOAD,
- WINDOW GRILLE PATTERNS SHOWN ARE FOR ILLUSTRATION ONLY, ACTUAL PATTERNS MAY VARY,
- VERIFY GRADE ON SITE.

713 SQ. FT. BONUS ROOM	1,586 SQ. FT. FIRST FLOOR	558 SQ. FT. PORCH
770 SQ. FT. GARAGE	935 SQ. FT. SECOND FLOOR	32 SQ. FT. BALCONY

REAR ELEVATION

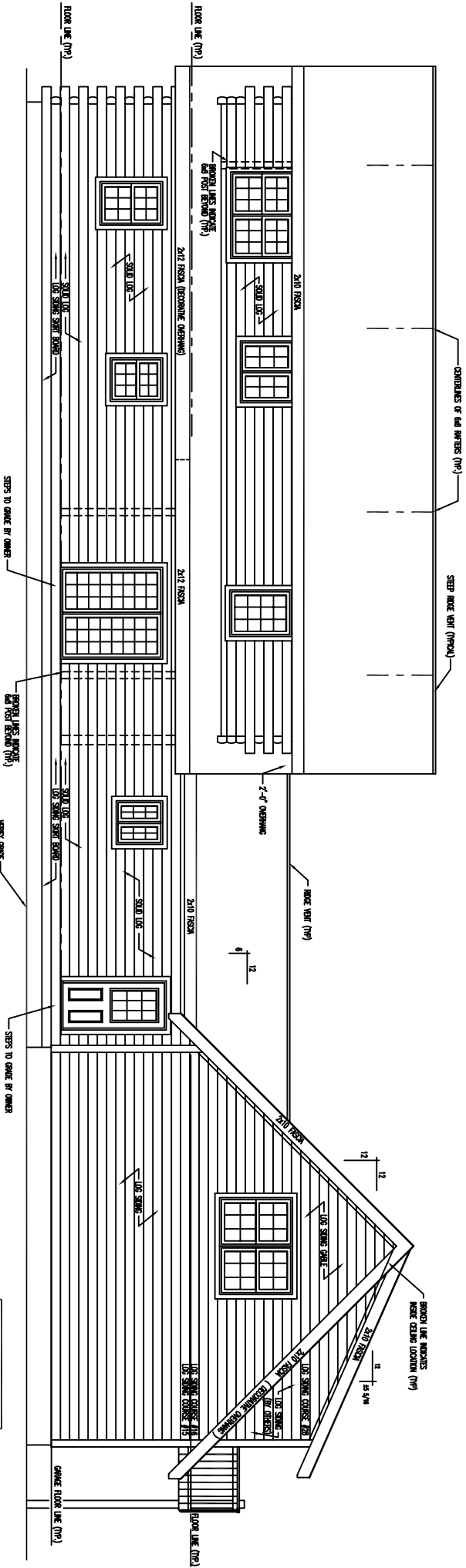

* GARAGE NOTE: *
 USE SAME CORNICE FROM THE LOG
 CORNER #19 OF THE MAIN HOUSE.

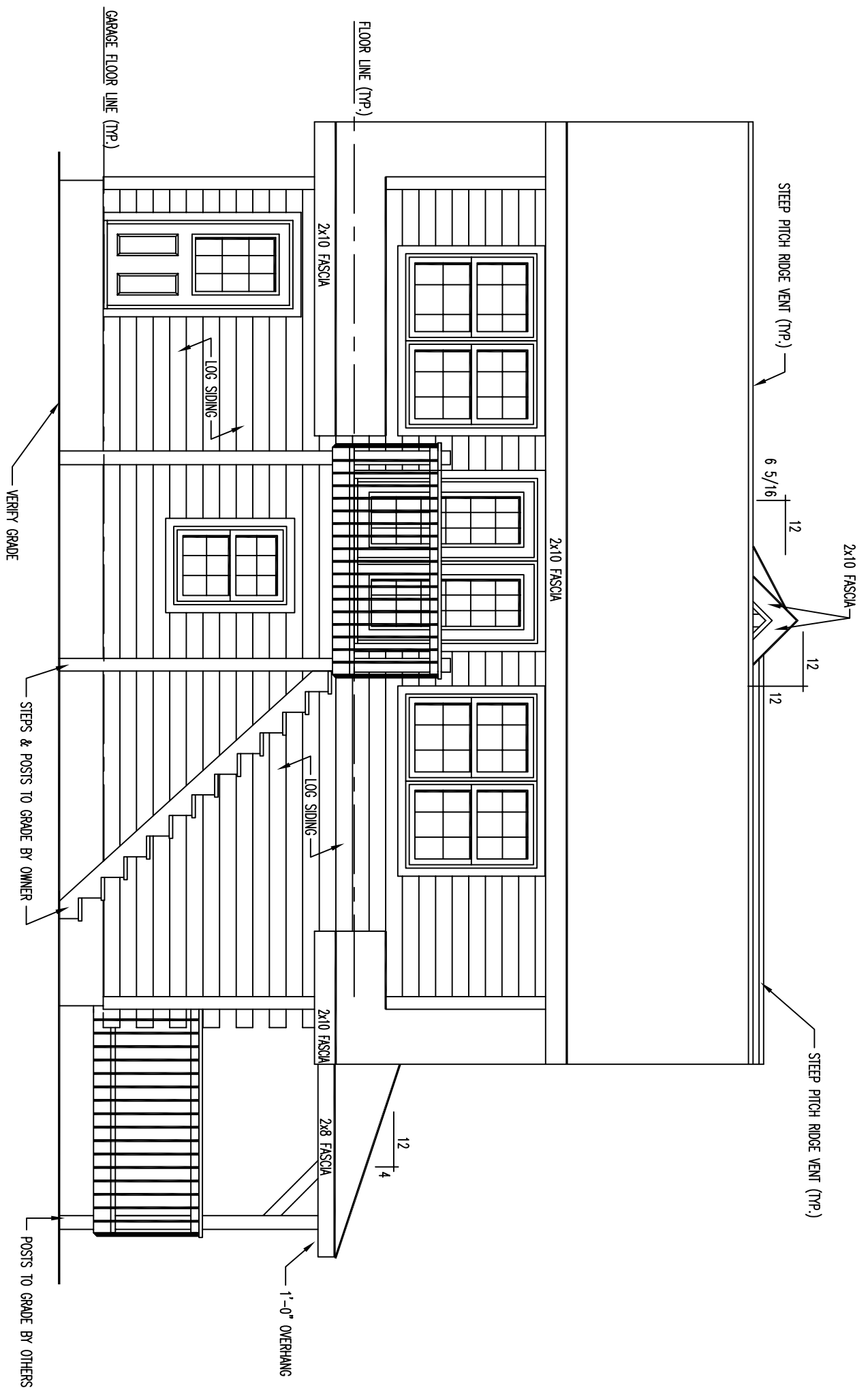

STEEP PITCH RIDGE VENT (TYP.)

6 5/16"

12"

2x10 FASCIA

12"

12"

STEEP PITCH RIDGE VENT (TYP.)

FLOOR LINE (TYP.)

2x10 FASCIA

LOG SIDING

2x10 FASCIA

LOG SIDING

2x10 FASCIA

2x8 FASCIA

1'-0" OVERHANG

GARAGE FLOOR LINE (TYP.)

VERIFY GRADE

STEPS & POSTS TO GRADE BY OWNER

POSTS TO GRADE BY OTHERS

LEFT ELEVATION

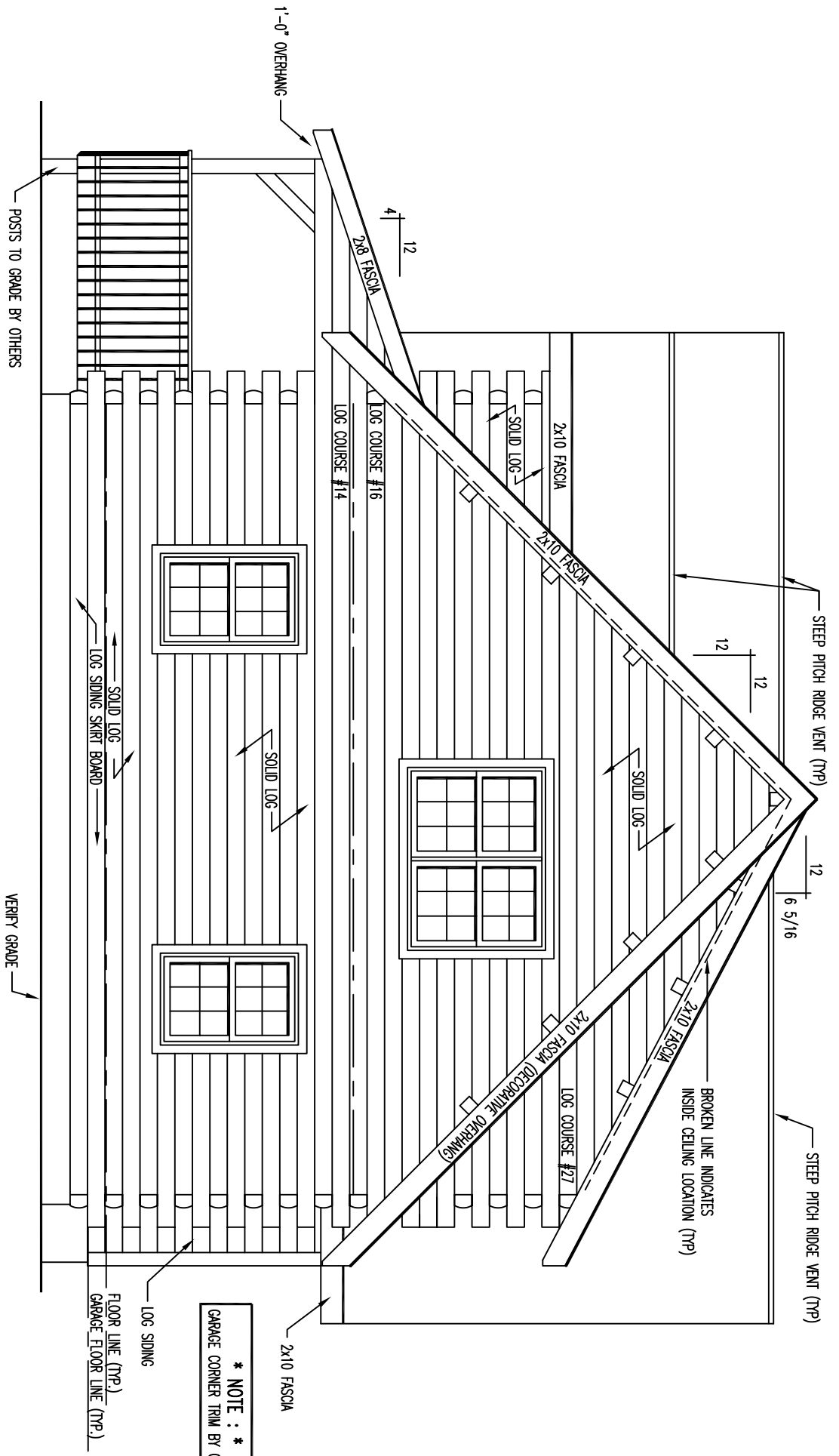

RIGHT ELEVATION

*** NOTE : ***
GARAGE CORNER TRIM BY OTHERS

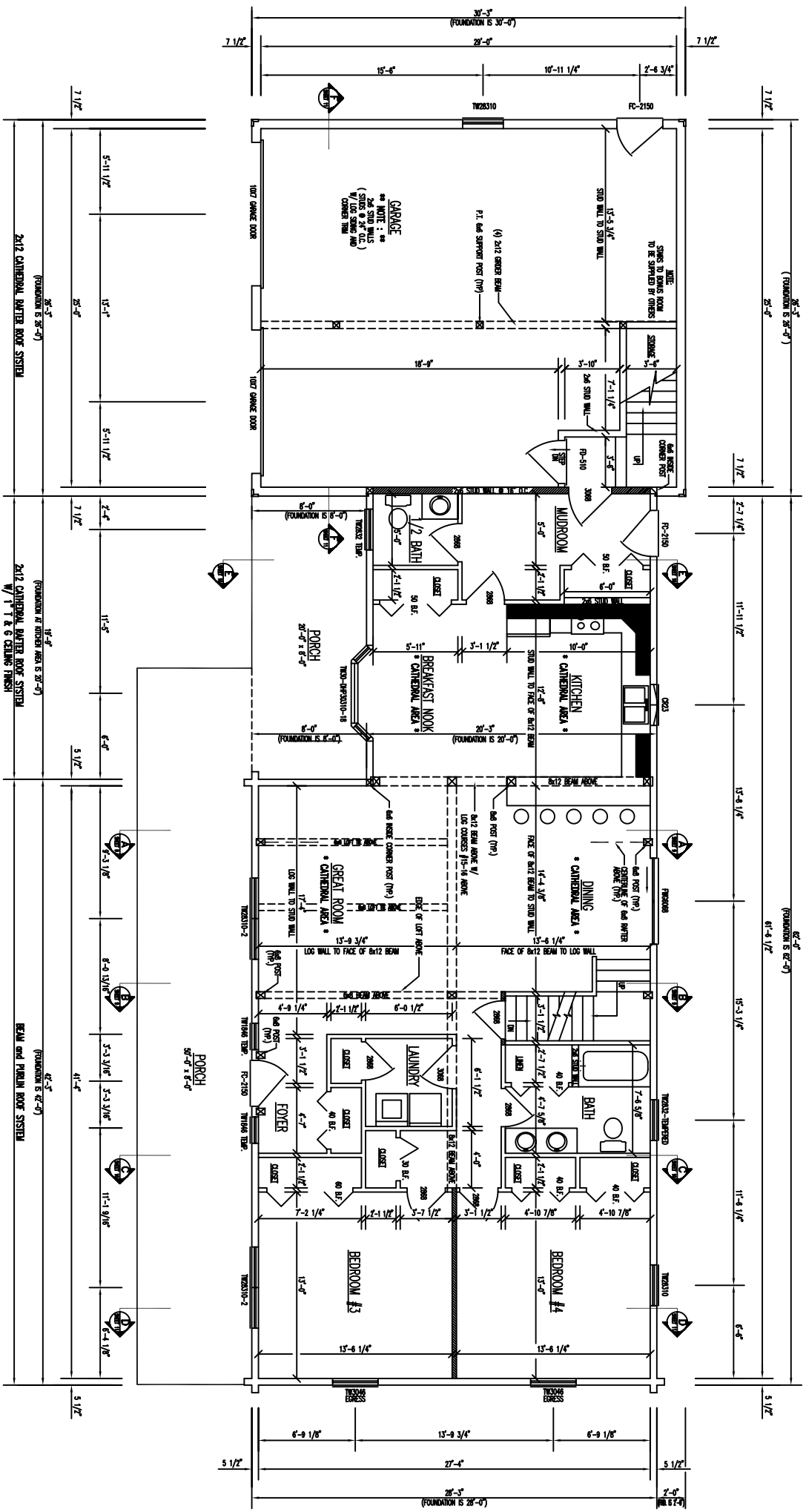

FLOOR PLAN 1st LEVEL

1ST LEVEL FLOOR AREA = 1586 SQ. FT.

GARAGE AREA = 770 SQ. FT.

PORCH AREA = 358 SQ. FT.

INDICATES BEARING WALLS

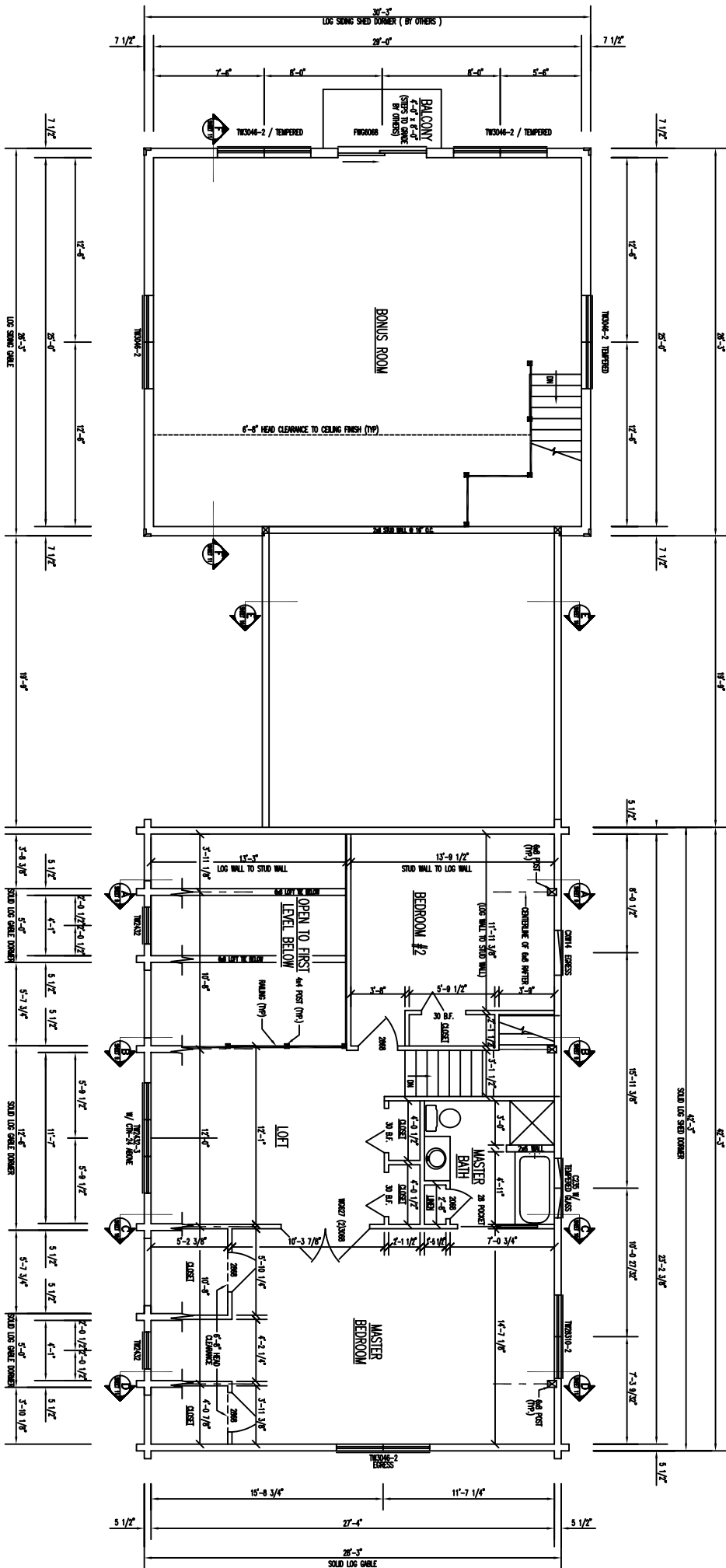

FLOOR PLAN 2nd LEVEL

- 2ND LEVEL FLOOR AREA = 335 SQ. FT.
- BONUS ROOM FLOOR AREA = 213 SQ. FT.
- BALCONY FLOOR AREA = 32 SQ. FT.
- INDICATES BEARING WALLS