

STANDARD MILTON

FLOOR PLANS AND ELEVATIONS FOR 1998



LOG PROFILE

** GENERAL NOTES **

- 6 X 8 D SINGLE TONGUE WHITE PINE LOGS
- 15 LOG COURSES TO SQUARE - AT ENTIRE HOUSE.
- 27 LOG SIPING COURSES TO SQUARE - AT DORMER AREA.
- ALL INTERIOR STUD WALLS TO BE 24" O.C. UNLESS NOTED.
- ALL EXTERIOR STUD WALLS TO BE 24" O.C. UNLESS NOTED.
- 2nd FLOOR JOISTS LOCATED IN 14th LOG COURSE.
- ALL PARTITION WALLS RUNNING TO THE TOP OF THE 14th LOG COURSE WILL REQUIRE A DOUBLE TOP AND BOTTOM PLATE.
- STEPS AND POSTS TO GRADE BY OWNER / OTHERS.

- 1 3/4" X 3 1/2" EXTERIOR TRIM MATERIAL SHOWN AT ALL DOORS AND WINDOWS UNLESS NOTED.
- ALL OVERHANGS APPROX. 2'-0" UNLESS NOTED.
- ROOF SYSTEM DESIGNED FOR 40 LB. SNOW LOAD.
- WINDOW GRILLE PATTERNS SHOWN ARE FOR ILLUSTRATION ONLY, ACTUAL PATTERNS MAY VARY.
- VERIFY GRADE ON SITE.
- NO LOG SIPING TO BE PROVIDED BELOW PORCH / DECK AREAS.

816 SQ. FT. FIRST FLOOR	368 SQ. FT. PORCH / DECK
651 SQ. FT. SECOND FLOOR	

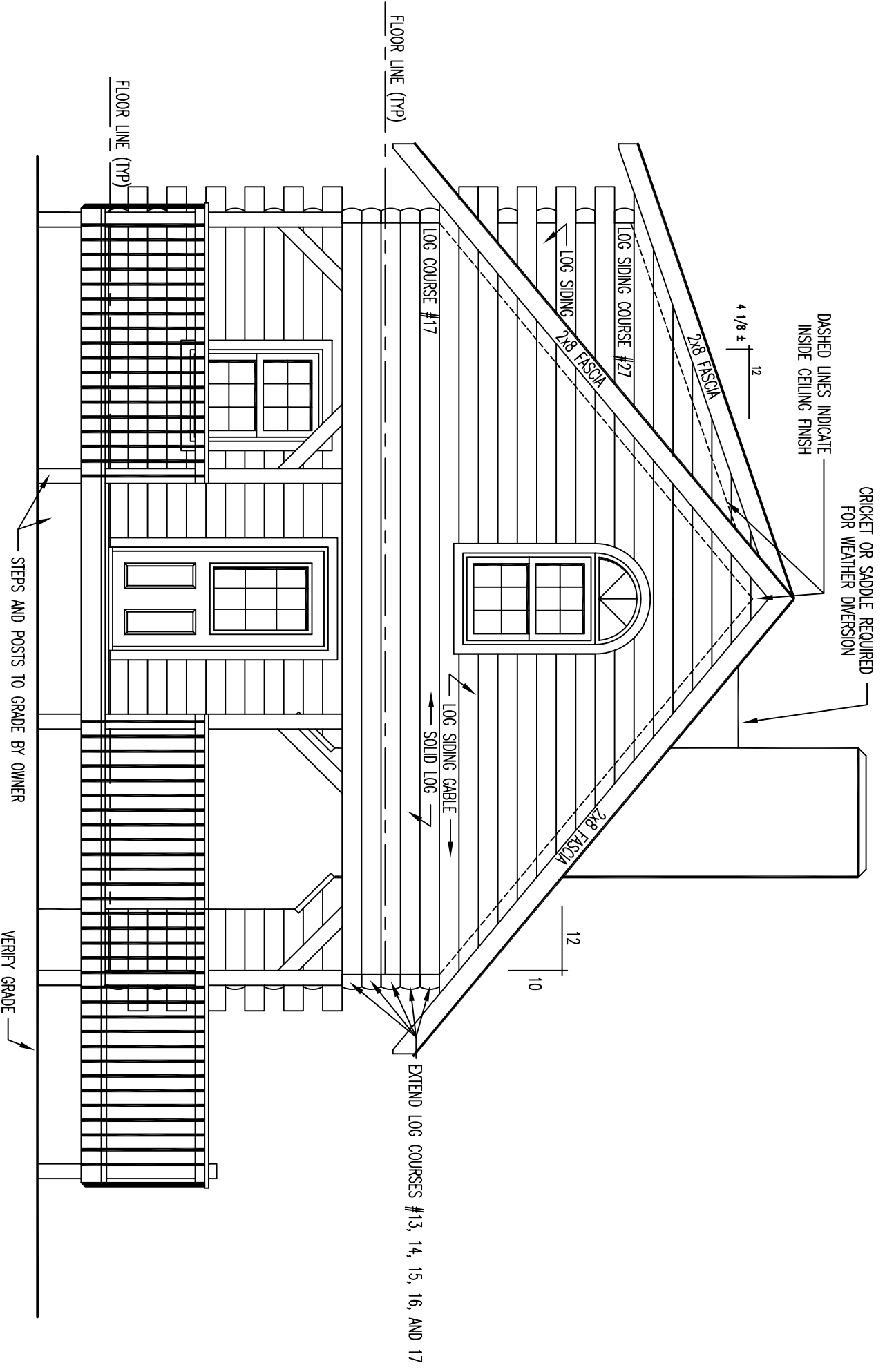

FRONT ELEVATION

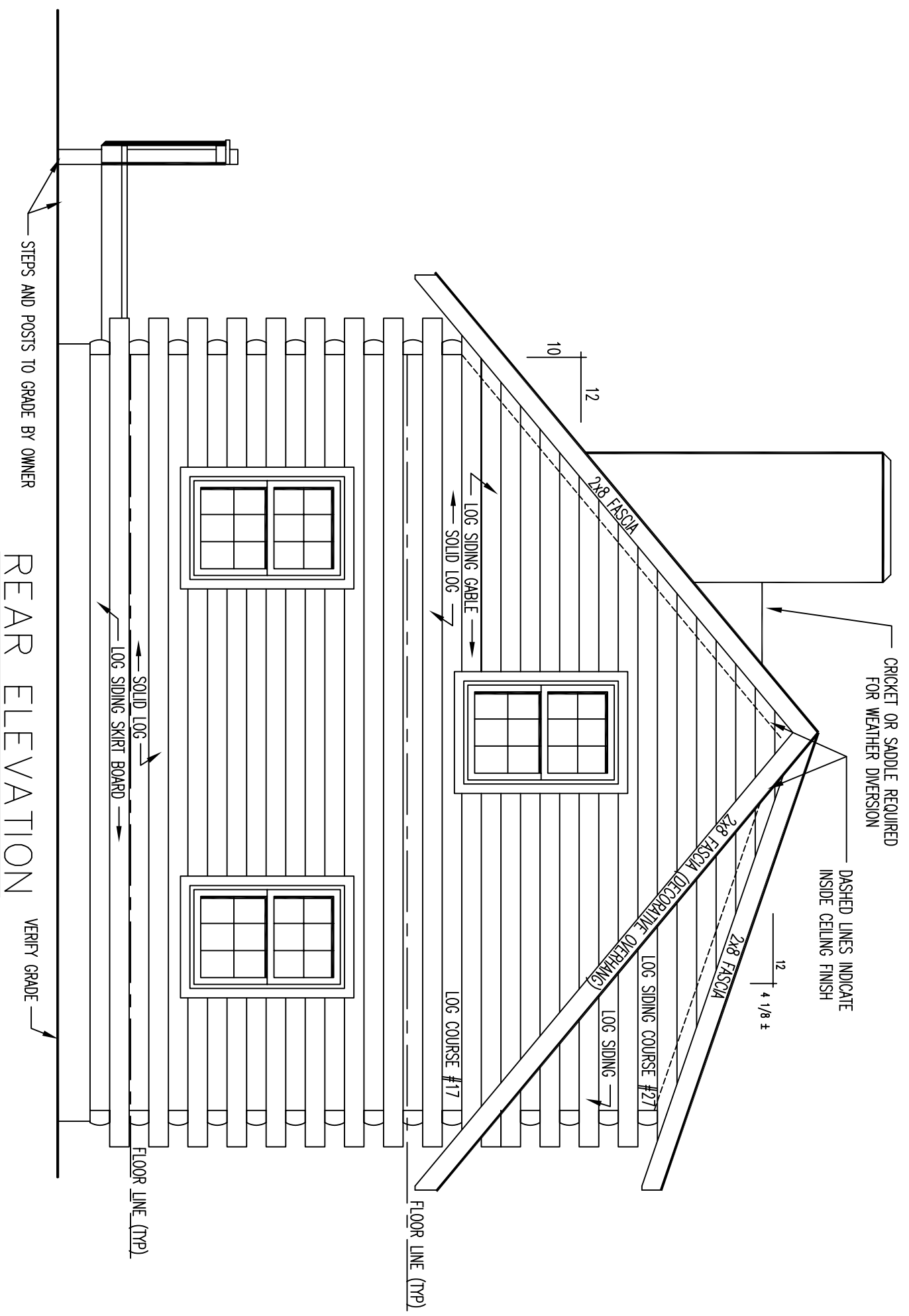

REAR ELEVATION

CRICKET OR SADDLE REQUIRED FOR WEATHER DIVERSION

DASHED LINES INDICATE INSIDE CEILING FINISH

12
4 1/8 ±

2x8 FASCIA

2x8 FASCIA (DECORATIVE OVERHANG)

2x8 FASCIA

LOG SIDING COURSE #27

LOG SIDING

LOG SIDING GABLE

SOLID LOG

LOG COURSE #17

FLOOR LINE (TYP)

FLOOR LINE (TYP)

SOLID LOG

LOG SIDING SKIRT BOARD

STEPS AND POSTS TO GRADE BY OWNER

VERIFY GRADE

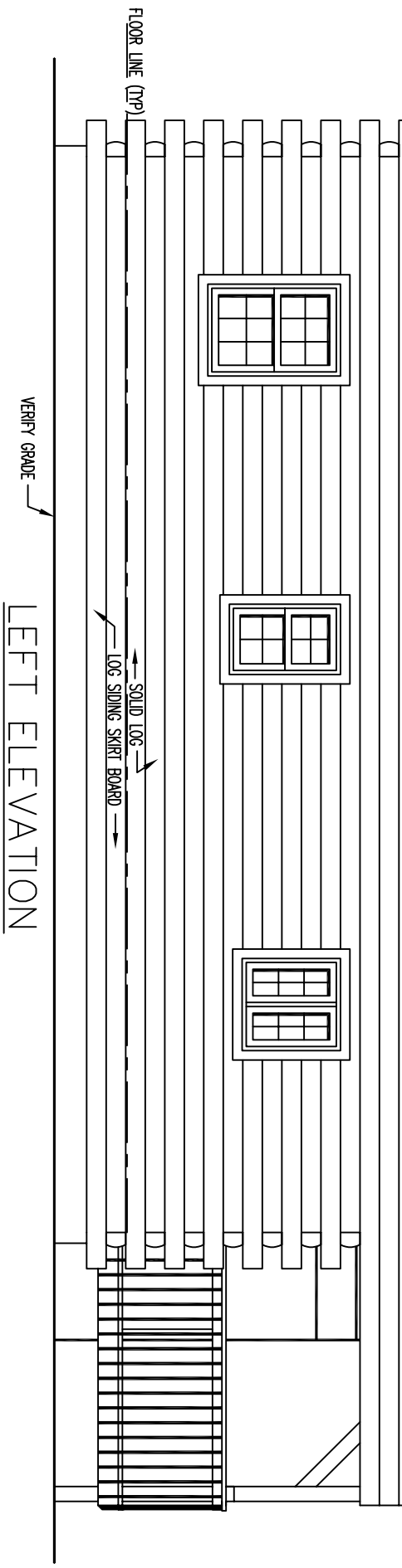
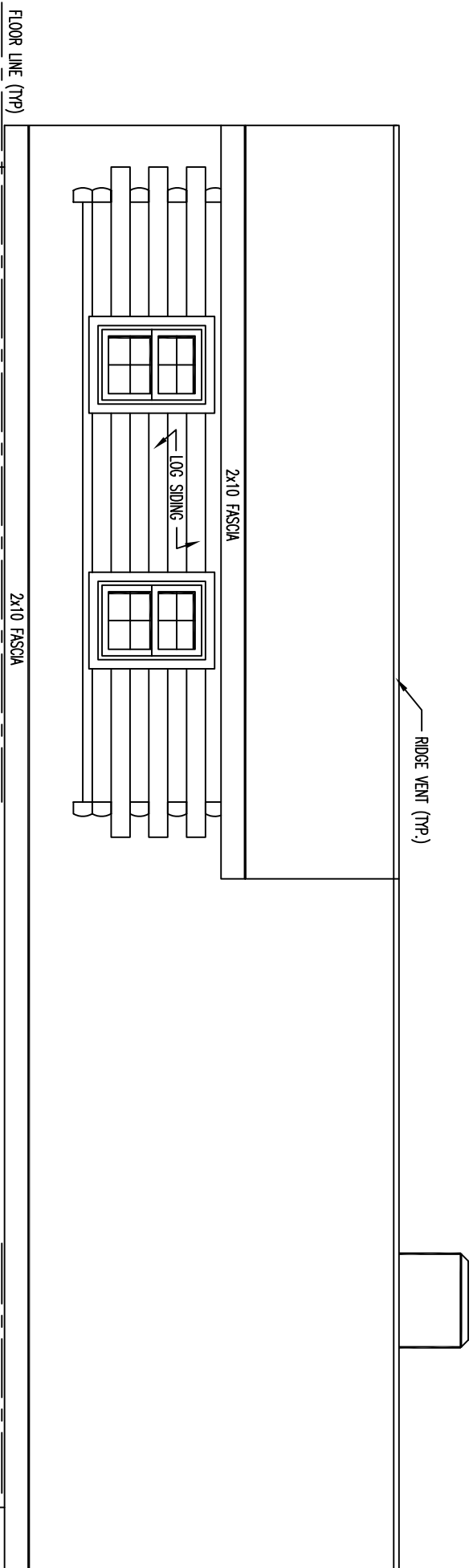

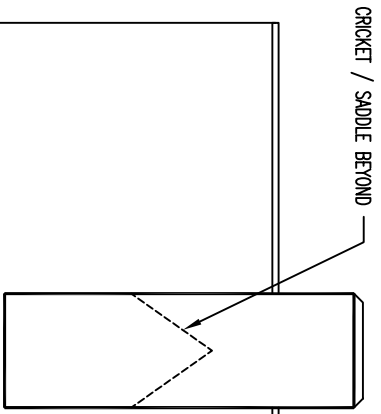

CRICKET / SADDLE BEYOND

RIDGE VENT (TYP)

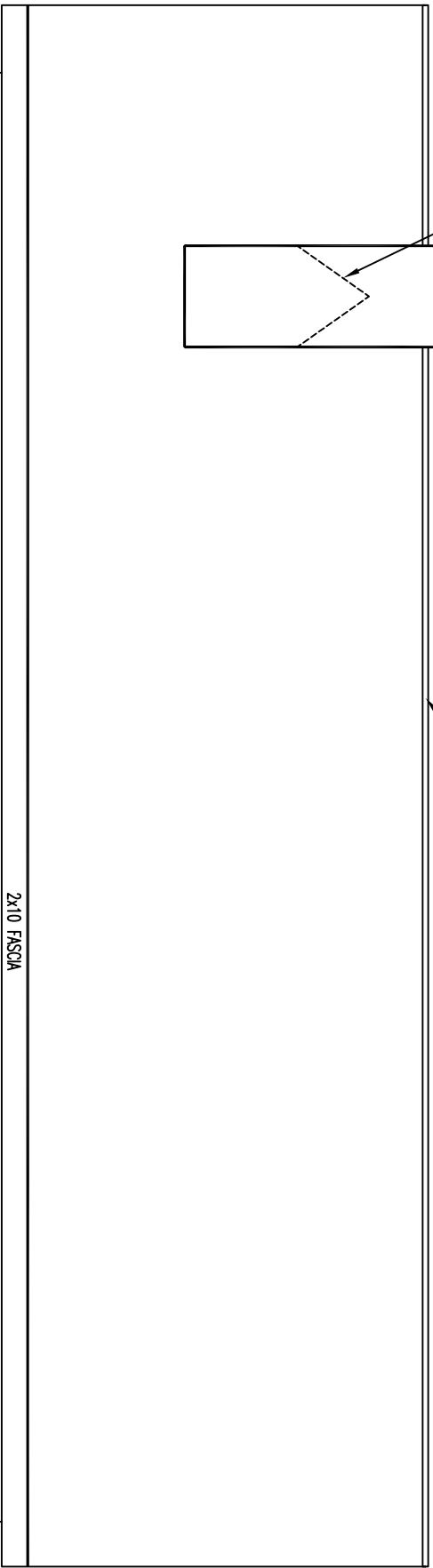

2x10 FASCHA

FLOOR LINE (TYP)

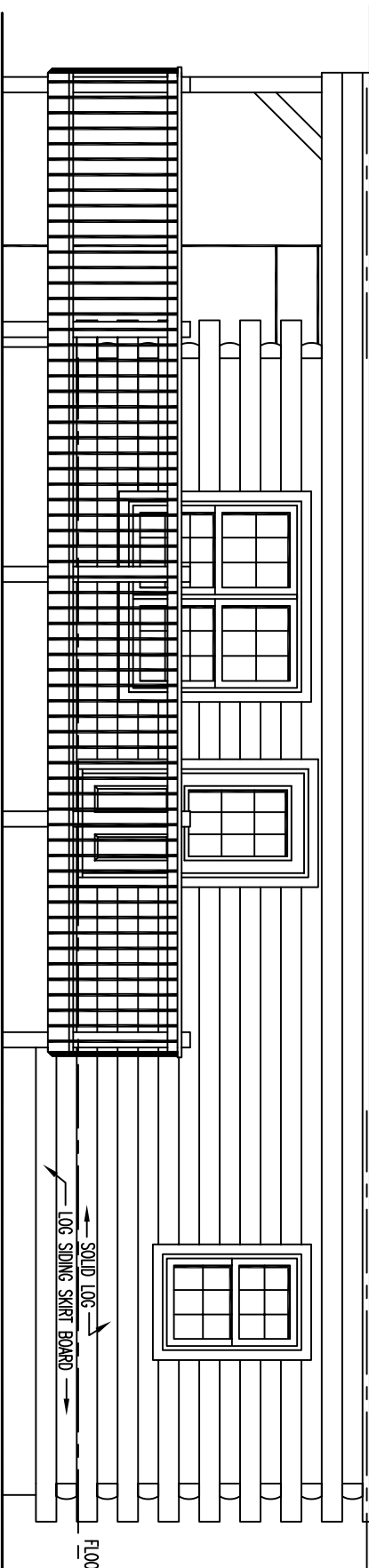

VERIFY GRADE

LOG SIDING SKIRT BOARD

FLOOR LINE (TYP)

RIGHT ELEVATION

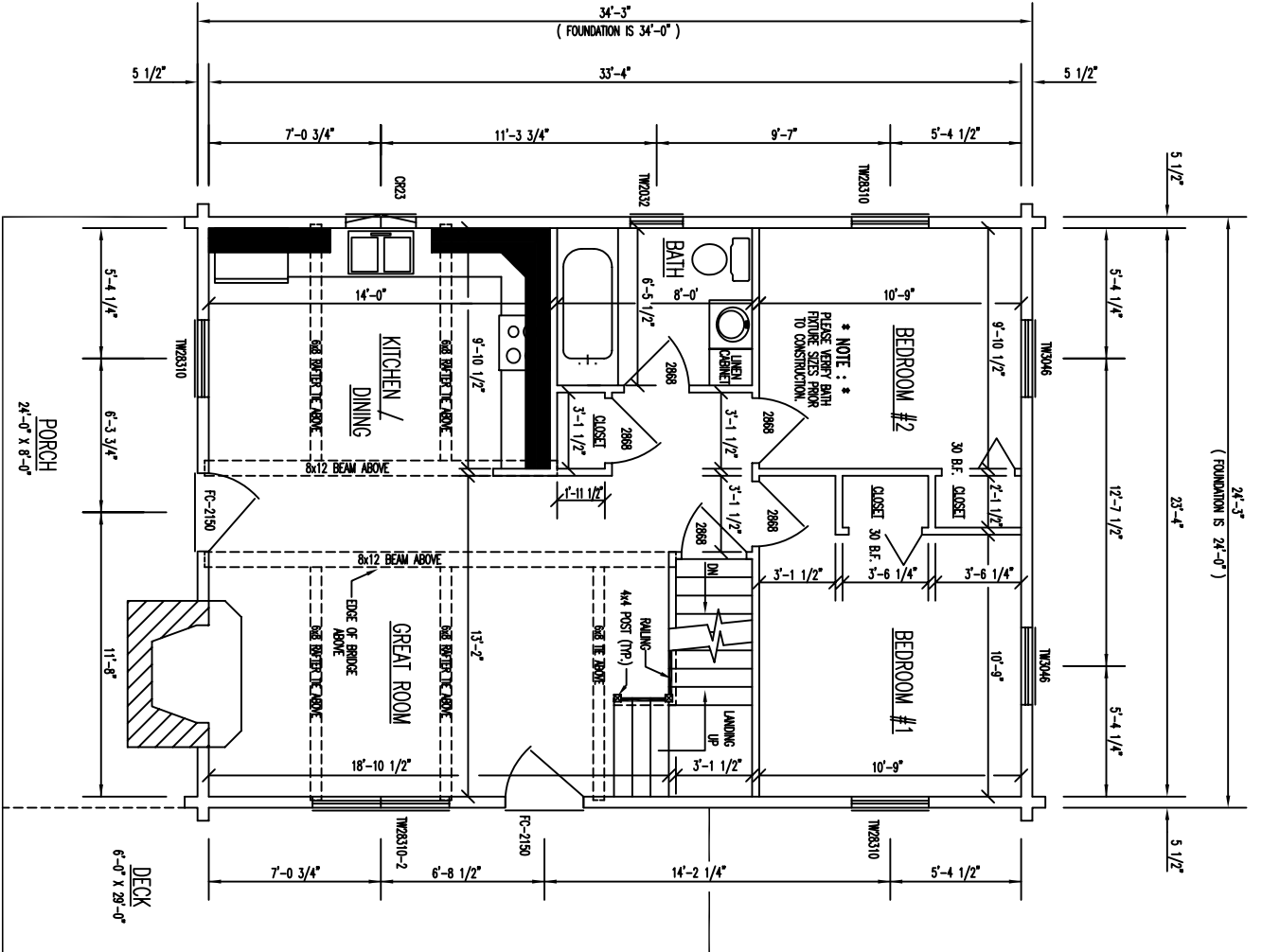

FLOOR PLAN 1st LEVEL

1ST FLOOR AREA = 816 SQ. FT.

PORCH/DECK FLOOR AREA = 368 SQ. FT.

2x12 CATHEDRAL RAFTER ROOF SYSTEM

W/ 1" T & G CEILING FINISH, 6x8 EXPOSED BEAMS AND 6x8 COLLAR TIES

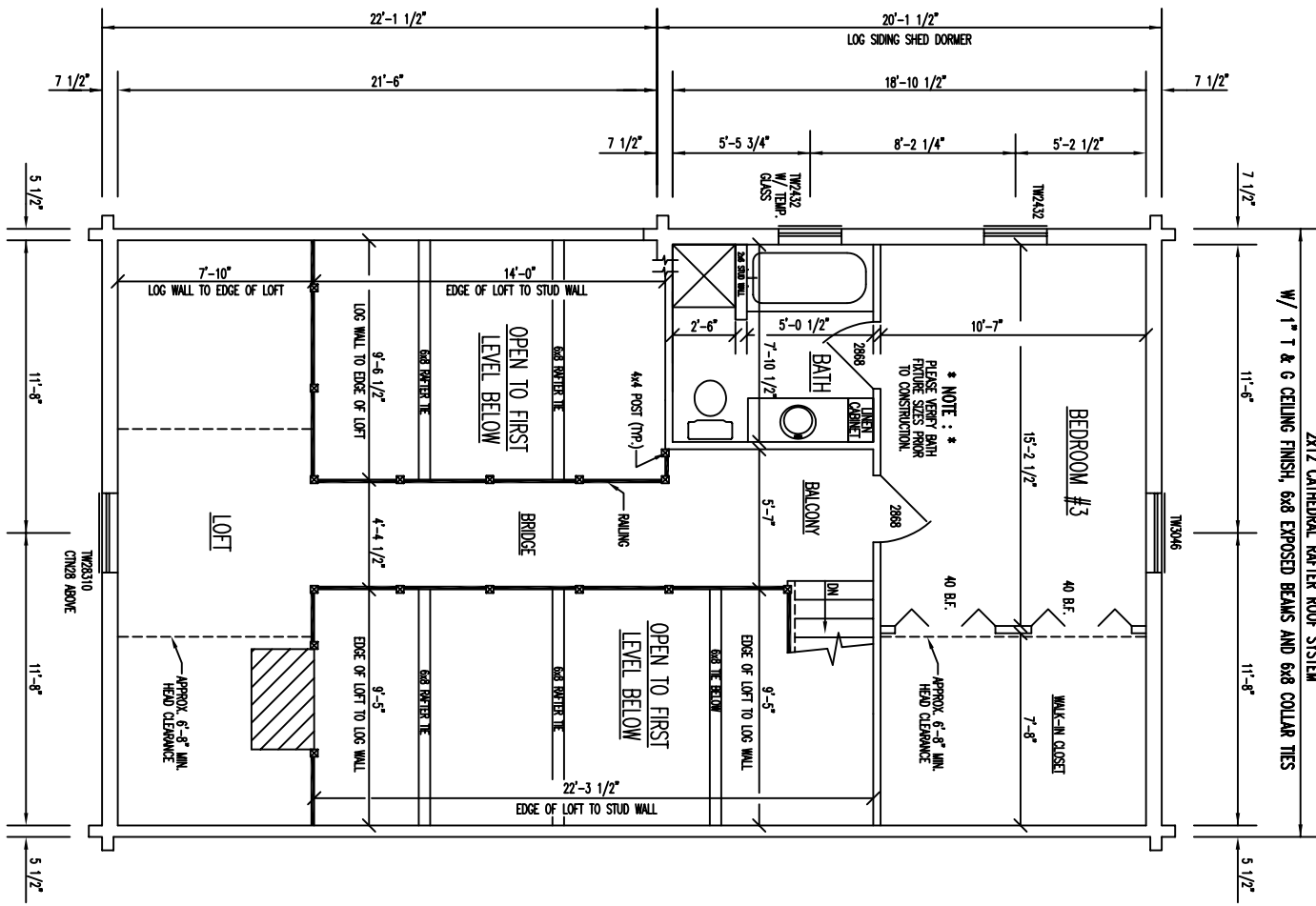

FLOOR PLAN 2ND LEVEL

2ND FLOOR AREA = 651 SQ. FT.