

STANDARD MANZI

FLOOR PLANS AND ELEVATIONS FOR 2003

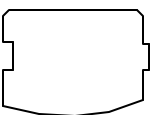

LOG PROFILE

** * GENERAL NOTES * *

- 6 X 8 D SINGLE TONGUE WHITE PINE LOGS
- 16 LOG COURSES TO SQUARE AT MAIN AREA OF HOME
- 14 LOG COURSES TO SQUARE AT WING AREAS OF HOME
- 15 LOG SIDING COURSES TO SQUARE AT GARAGE AREA OF HOME
- 27 LOG COURSES TO SQUARE AT DORMERS
- ALL INTERIOR STUPE WALLS TO BE 24" O.C. UNLESS NOTED.
- 2nd FLOOR JOISTS LOCATED IN 14th LOG COURSE.
- ALL PARTITION WALLS RUNNING TO THE TOP OF THE 14th LOG COURSE WILL REQUIRE A DOUBLE TOP AND BOTTOM PLATE.
- NO LOG SIDING TO BE PROVIDED BELOW PORCH / DECK AREAS.

- STEPS AND POSTS TO GRADE ARE BY OWNER / OTHERS.
- 1 3/4" X 3 1/2" EXTERIOR TRIM MATERIAL SHOWN AT ALL DOORS AND WINDOW UNLESS NOTED.
- ALL OVERHANGS APPROX. 2'-0" UNLESS NOTED.
- ROOF SYSTEM DESIGNED FOR 40lb. SNOWLOAD.
- WINDOW GRILLE PATTERNS SHOWN ARE FOR ILLUSTRATION ONLY, ACTUAL PATTERNS MAY VARY.
- VERIFY GRADE ON SITE.

1585 SQ. FT. FIRST FLOOR	960 SQ. FT. PORCH / DECK
391 SQ. FT. SECOND FLOOR	

FRONT ELEVATION

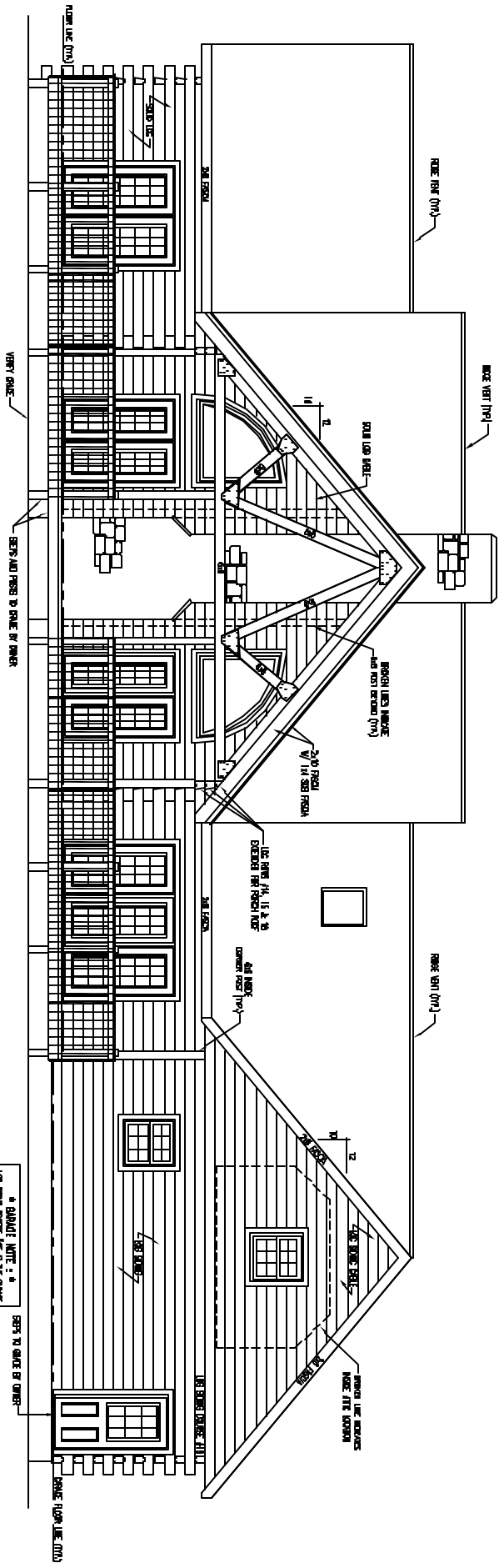

1 GARAGE BAY : 8
 100 SQUARE FEET
 10' 0" HIGH
 10' 0" WIDE
 10' 0" DEEP
 10' 0" HIGH
 10' 0" WIDE
 10' 0" DEEP

1 WIFE : 4
 100 SQUARE FEET
 10' 0" HIGH
 10' 0" WIDE
 10' 0" DEEP

REAR ELEVATION

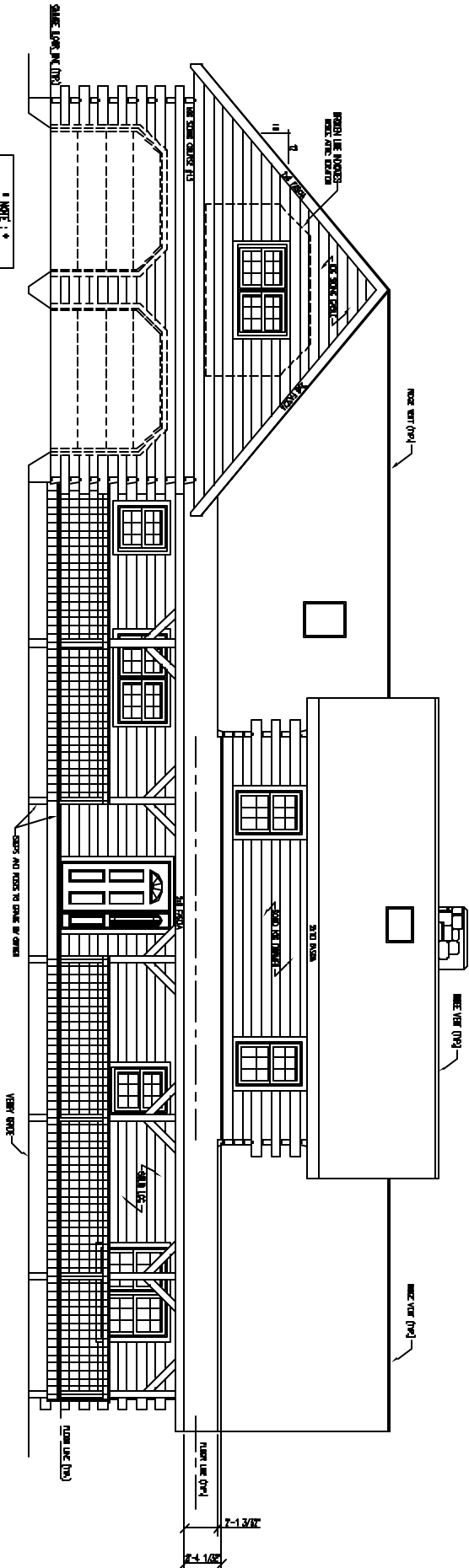

LEFT ELEVATION

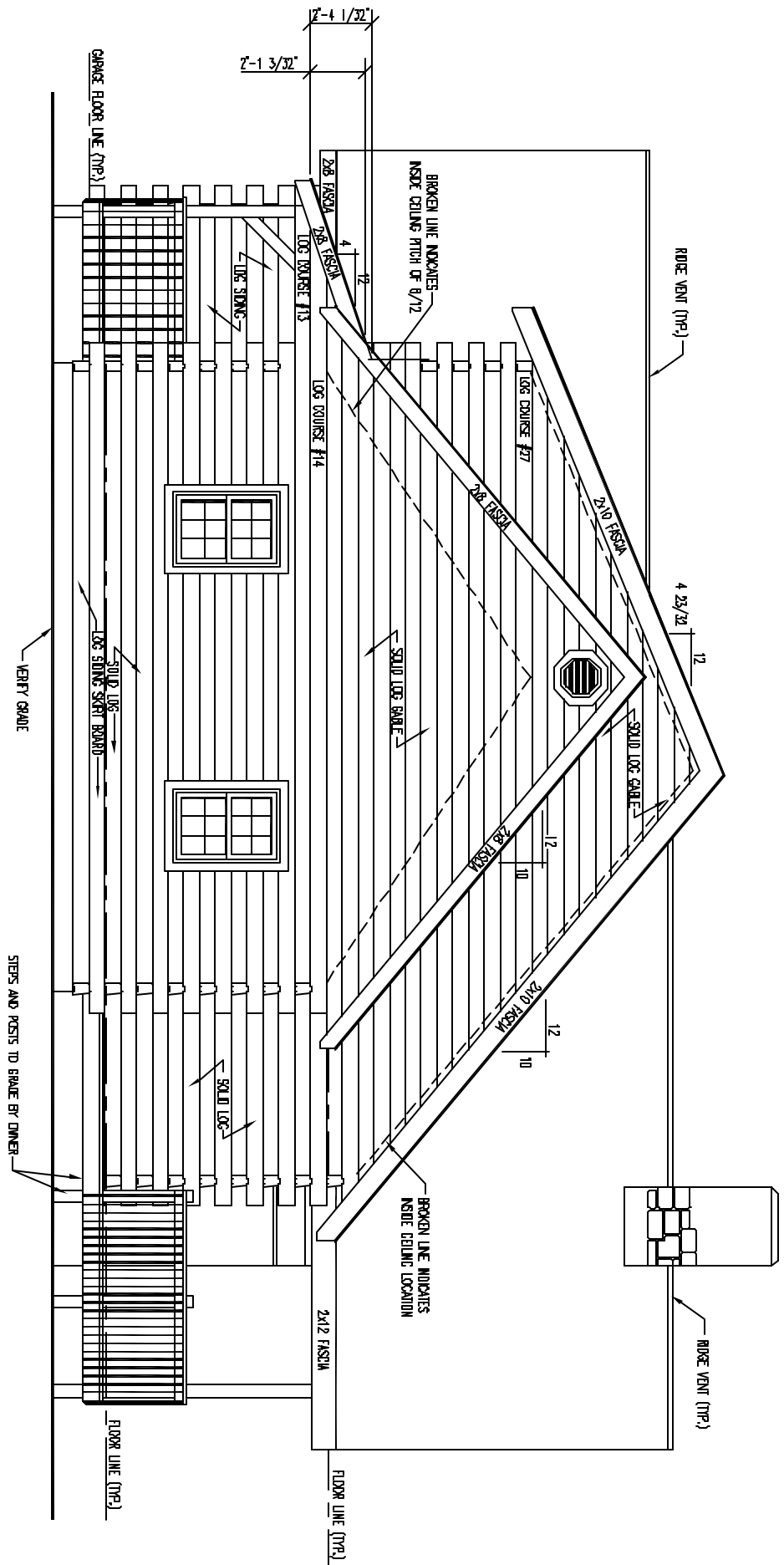

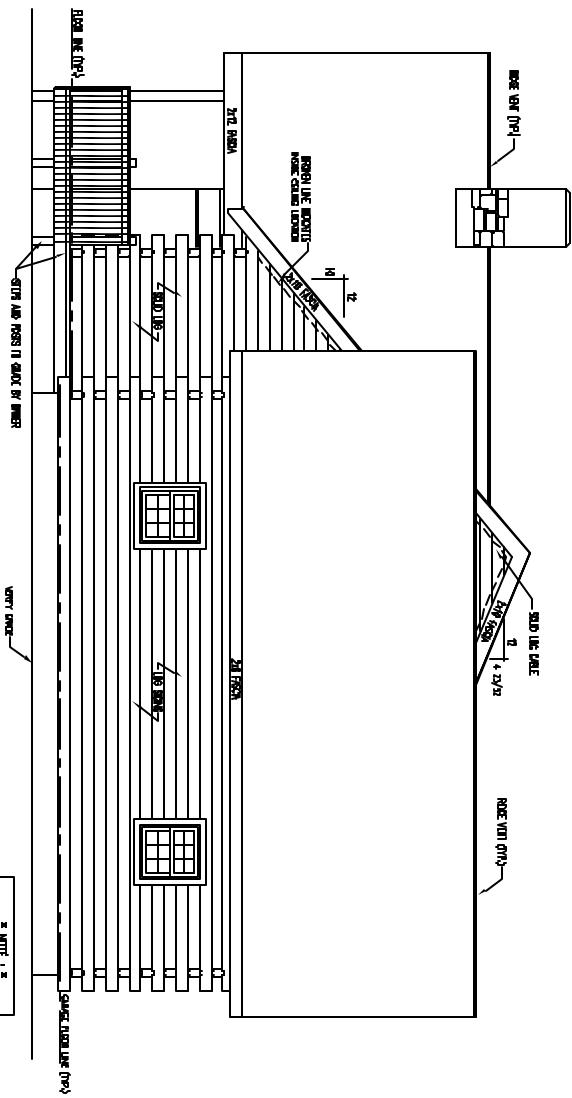

RIGHT ELEVATION

* NOTE 1 *
 QUANTITIES SHOWN ARE
 TO BE PROVIDED BY OTHERS

* NOTE 2 *
 10'x4' GATE LINE IS TO BE PROVIDED BY OTHERS
 10'x4' RAISE UNIT IS TO BE PROVIDED BY OTHERS

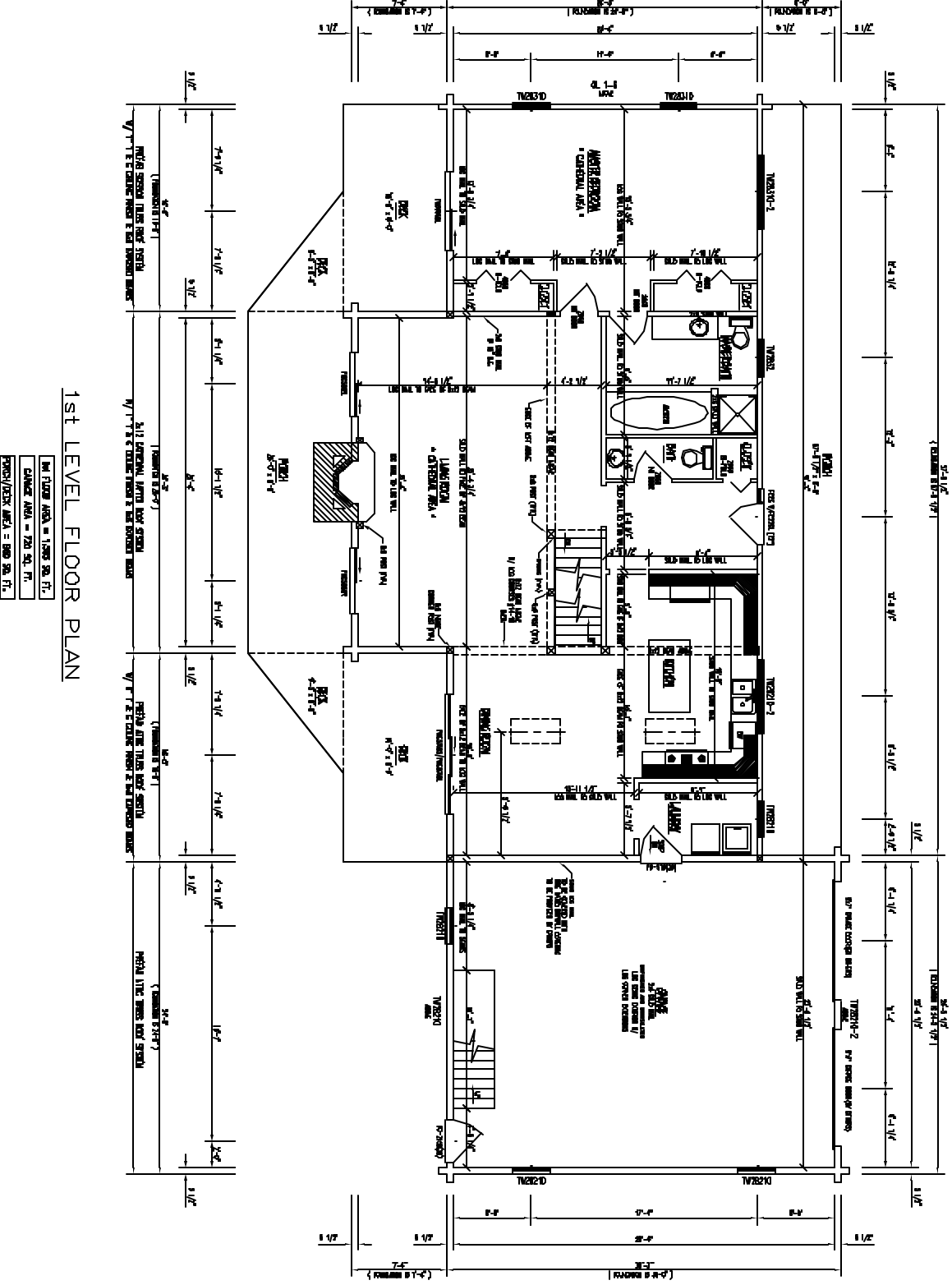

1ST LEVEL FLOOR PLAN

- NET FLOOR AREA = 1,000 SQ. FT.
- CEILING AREA = 720 SQ. FT.
- PERIMETER AREA = 300 SQ. FT.

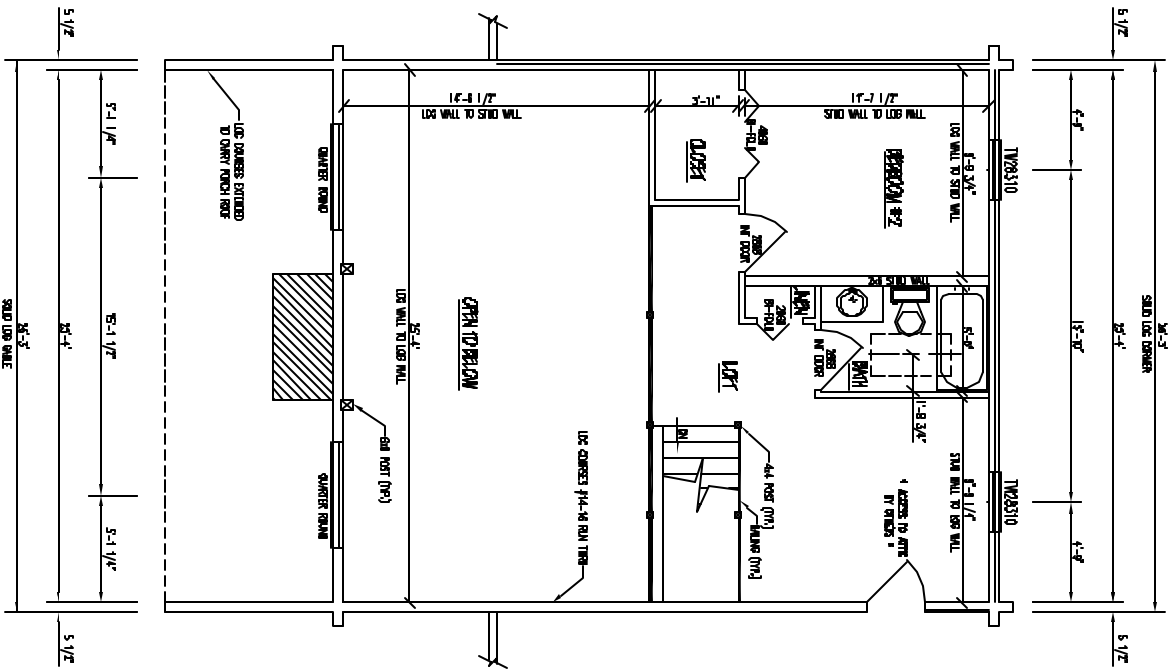

2ND LEVEL FLOOR PLAN
2ND FLOOR AREA = 391 SQ. FT.