

STANDARD MANSFIELD

FLOOR PLANS AND ELEVATIONS FOR 1998

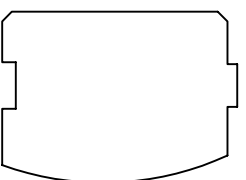

LOG PROFILE

** GENERAL NOTES **

- 6 X 8 D SINGLE TONGUE WHITE PINE LOGS.
- 15 LOG COURSES TO SQUARE - AT ENTIRE HOUSE.
- 27 LOG COURSES TO SQUARE - AT MASTER BATH WING.
- 27 LOG COURSES TO SQUARE - AT DORMER AREAS.
- ALL INTERIOR STUD WALLS TO BE 24" O.C. UNLESS NOTED.
- 2nd FLOOR JOISTS LOCATED IN 14th LOG COURSE.
- ALL PARTITION WALLS RUNNING TO THE TOP OF THE 14th LOG COURSE WILL REQUIRE A DOUBLE TOP AND BOTTOM PLATE.
- STEPS AND POSTS TO GRADE BY OWNER / OTHERS.
- 1 3/4" X 3 1/2" EXTERIOR TRIM MATERIAL SHOWN AT ALL DOORS AND WINDOWS UNLESS NOTED.
- ALL OVERHANGS APPROX. 2'-0" UNLESS NOTED.
- ROOF SYSTEM DESIGNED FOR 40 lb. SNOW LOAD.
- WINDOW GRILLE PATTERNS SHOWN ARE FOR ILLUSTRATION ONLY, ACTUAL PATTERNS MAY VARY.
- VERIFY GRADE ON SITE.
- NO LOG SIPING TO BE PROVIDED BELOW PORCH AREA.

1,428 SQ. FT. FIRST FLOOR	504 SQ. FT. GARAGE
679 SQ. FT. SECOND FLOOR	246 SQ. FT. PORCH

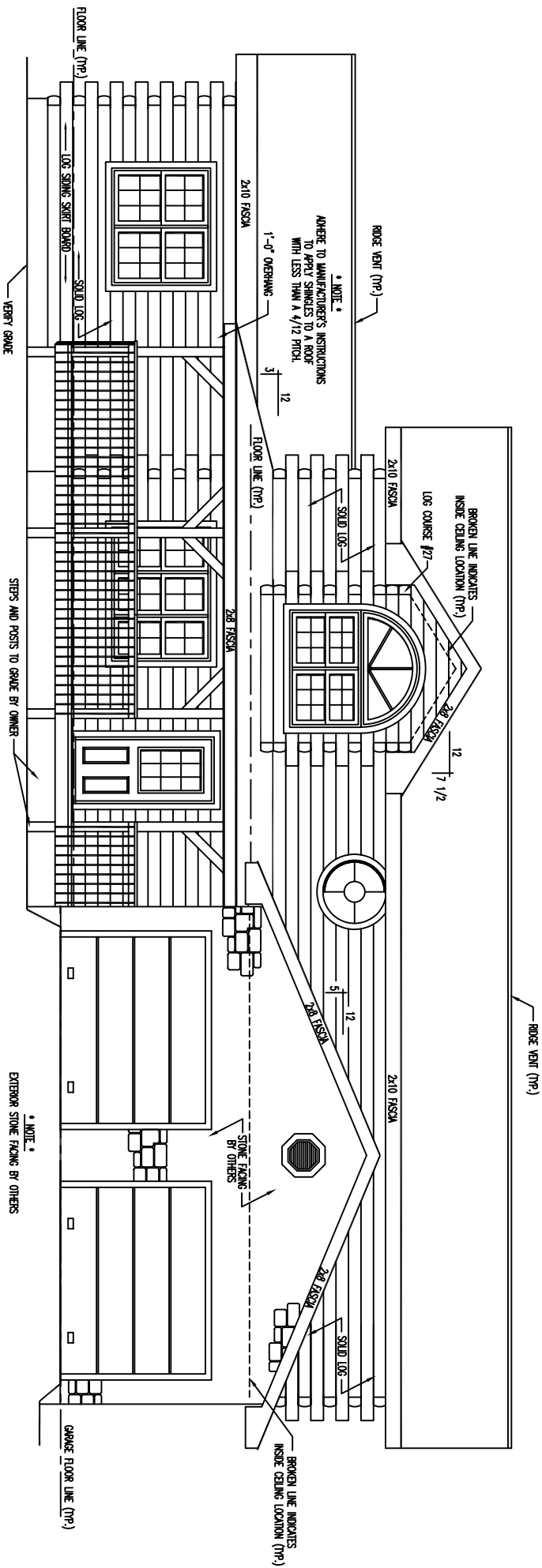

FRONT ELEVATION

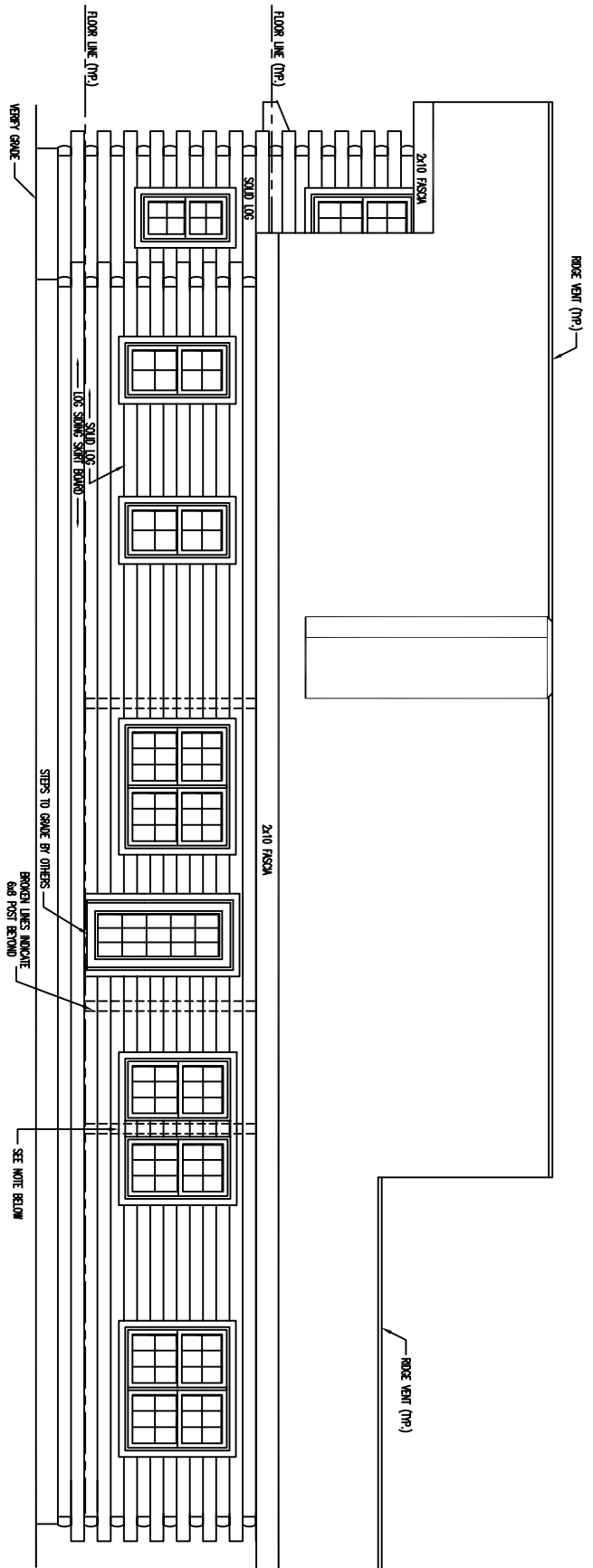

REAR ELEVATION

**** NOTE: ****
 EXTERIOR WINDOW TRIM REQUIRED AROUND PERIMETER OF
 WINDOWS AND TRAPEZOID WINDOWS - NO EXTERIOR
 TRIM REQUIRED BETWEEN WINDOWS - AREA BETWEEN
 WINDOWS IS LOG SIDING

INSIDE CEILING LOCATION (TRP)

LEFT ELEVATION

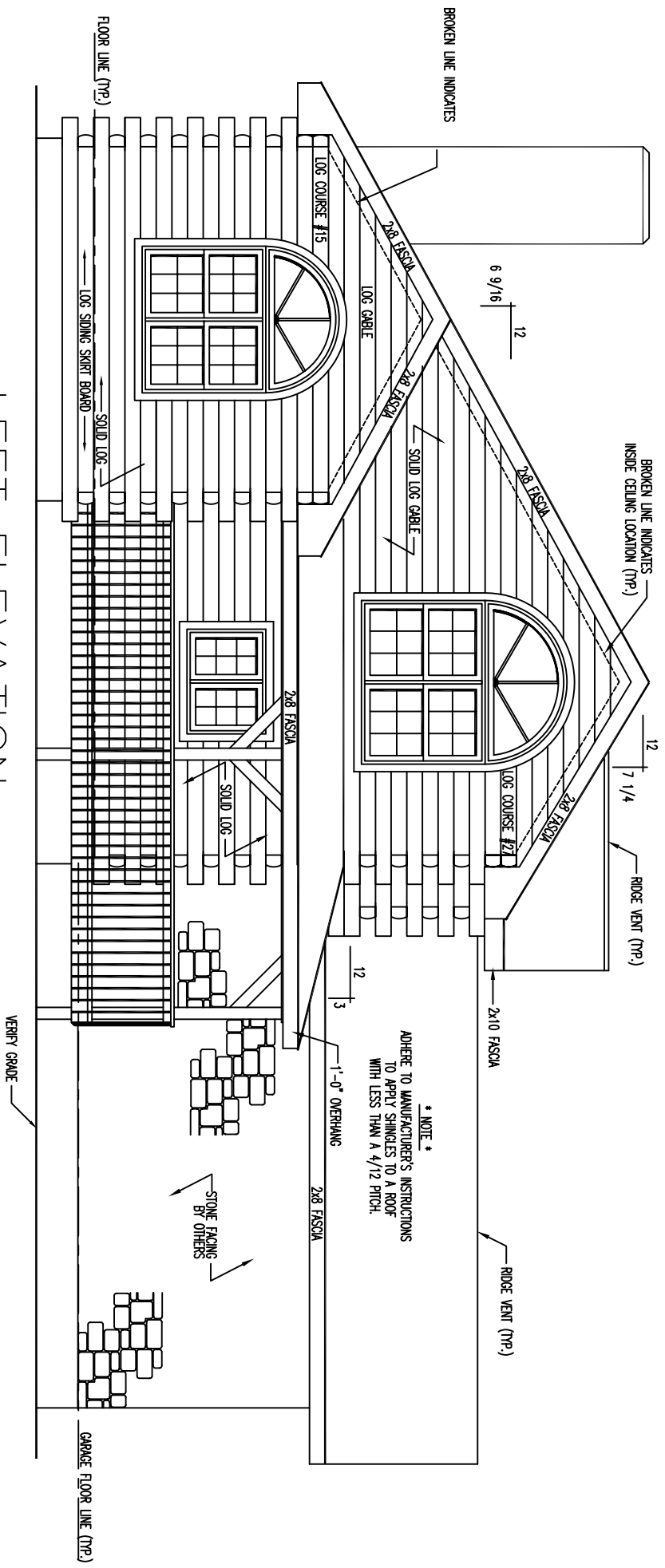

BROKEN LINE INDICATES

BROKEN LINE INDICATES
INSIDE CEILING LOCATION (TYP.)

* NOTE *
ADHERE TO MANUFACTURER'S INSTRUCTIONS
TO APPLY SHINGLES TO A ROOF
WITH LESS THAN A 4/12 PITCH.

GARBAGE FLOOR LINE (TYP.)

VERIFY GRADE

STONE FACING
BY OTHERS

2x8 FASCIA

2x10 FASCIA

RIDGE VENT (TYP.)

RIDGE VENT (TYP.)

7 1/4

6 9/16

12

12

LOG COURSE #27

2x8 FASCIA

LOG COURSE #15

LOG GABLE

SOLID LOG GABLE

2x8 FASCIA

2x8 FASCIA

LOG SIDING SKIRT BOARD

SOLID LOG

FLOOR LINE (TYP.)

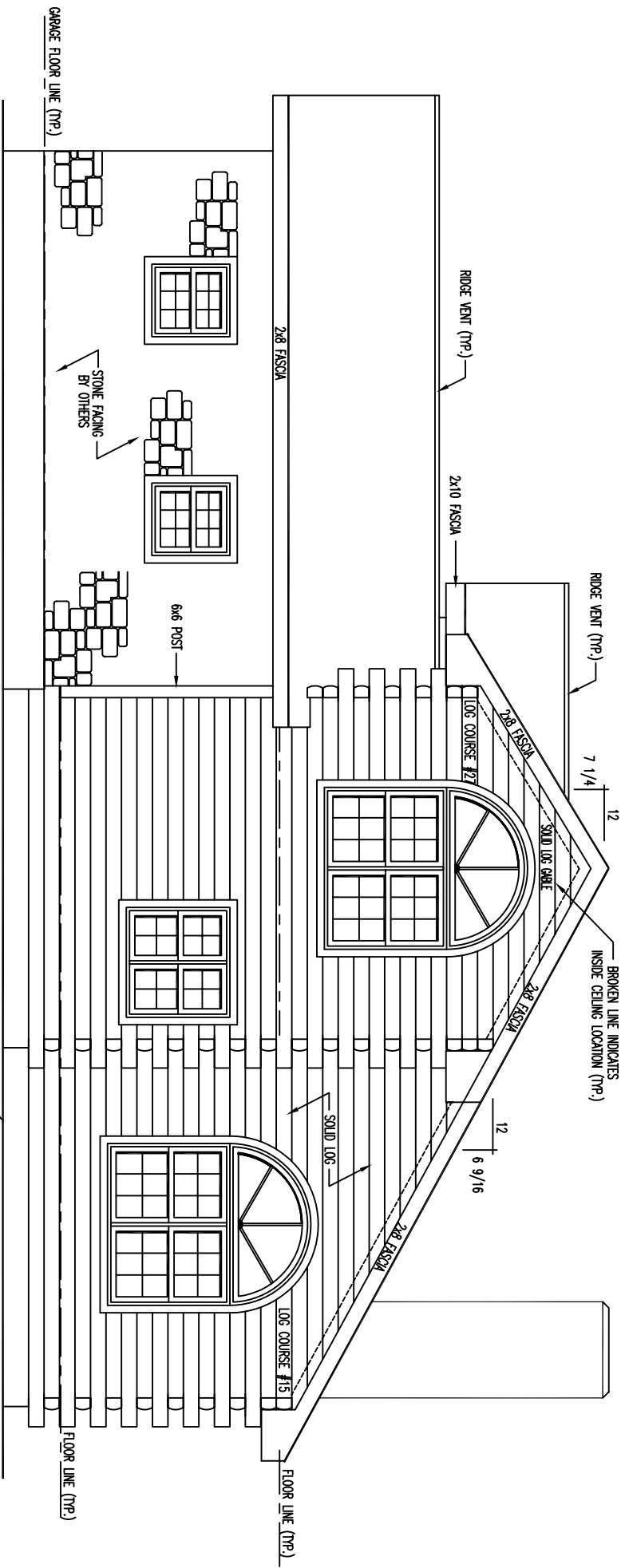

RIGHT ELEVATION

2x12 CANTONAL WATER ROOF SYSTEM
w/ 1" T & G CEILING FINISH AND 6x8 EXPOSED BEAMS AND COLUMNS TIES

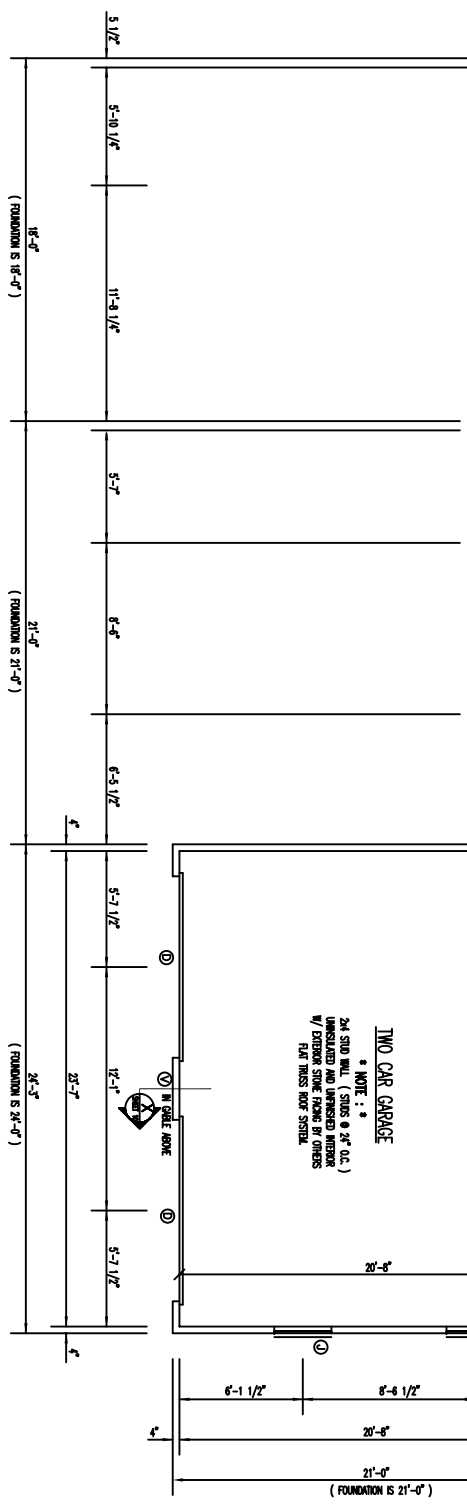
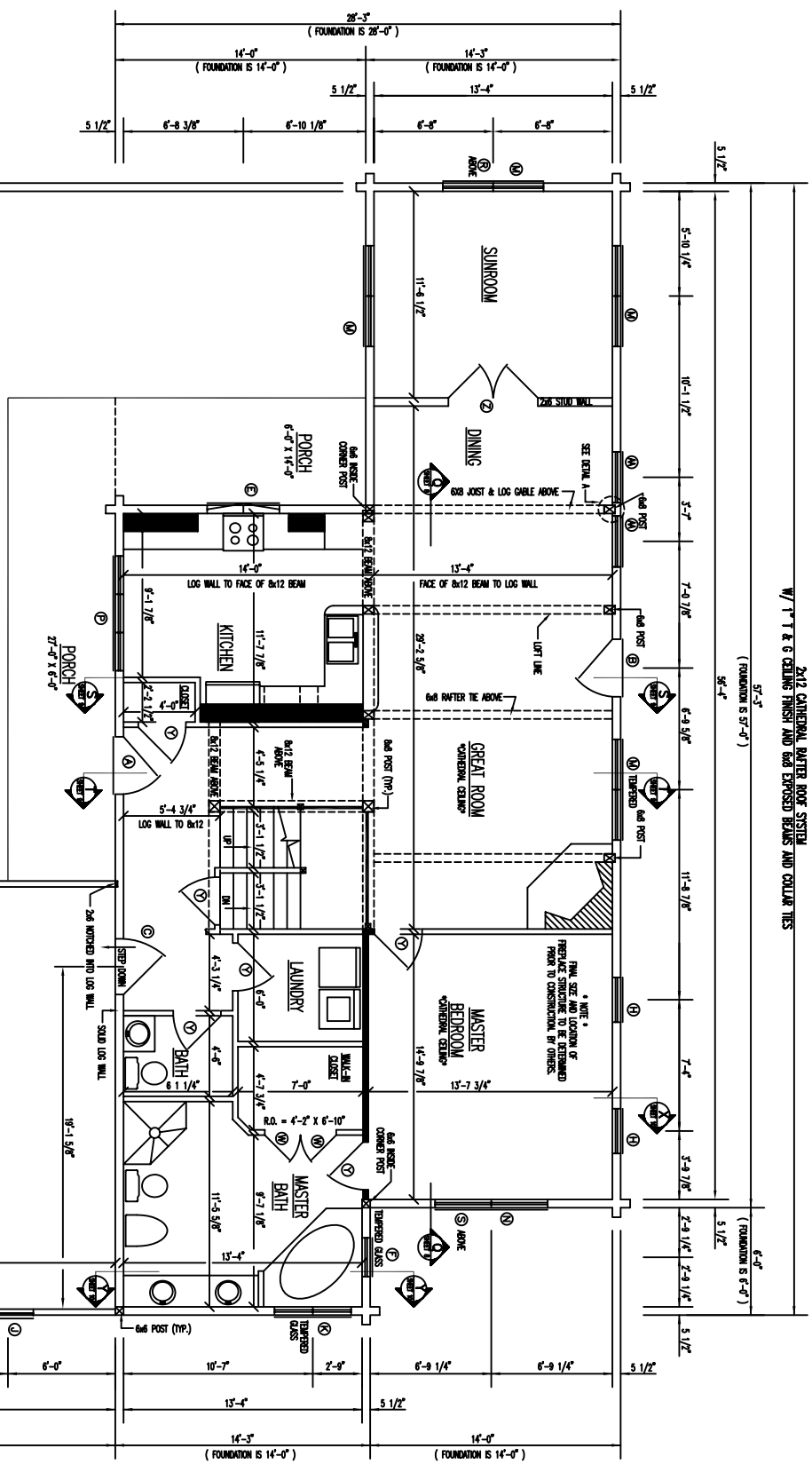

FLOOR PLAN 1st LEVEL

1ST FLOOR AREA = 1428 SQ. FT.

GARAGE FLOOR AREA = 504 SQ. FT.

PORCH FLOOR AREA = 246 SQ. FT.

TWO CAR GARAGE
 * NOTE : *
 2x4 STUD WALL, (STUDS @ 24" O.C.)
 UNINSULATED AND UNGRADED INTERIOR
 w/ EXTERIOR SHEET PILING BR CHAINS
 FOR WINDS NOT SHOWN.

* NOTE *
 FINAL SIZE AND LOCATION OF
 FIREPLACE STRUCTURE TO BE DETERMINED
 FROM TO CONSTRUCTION OF OTHERS.

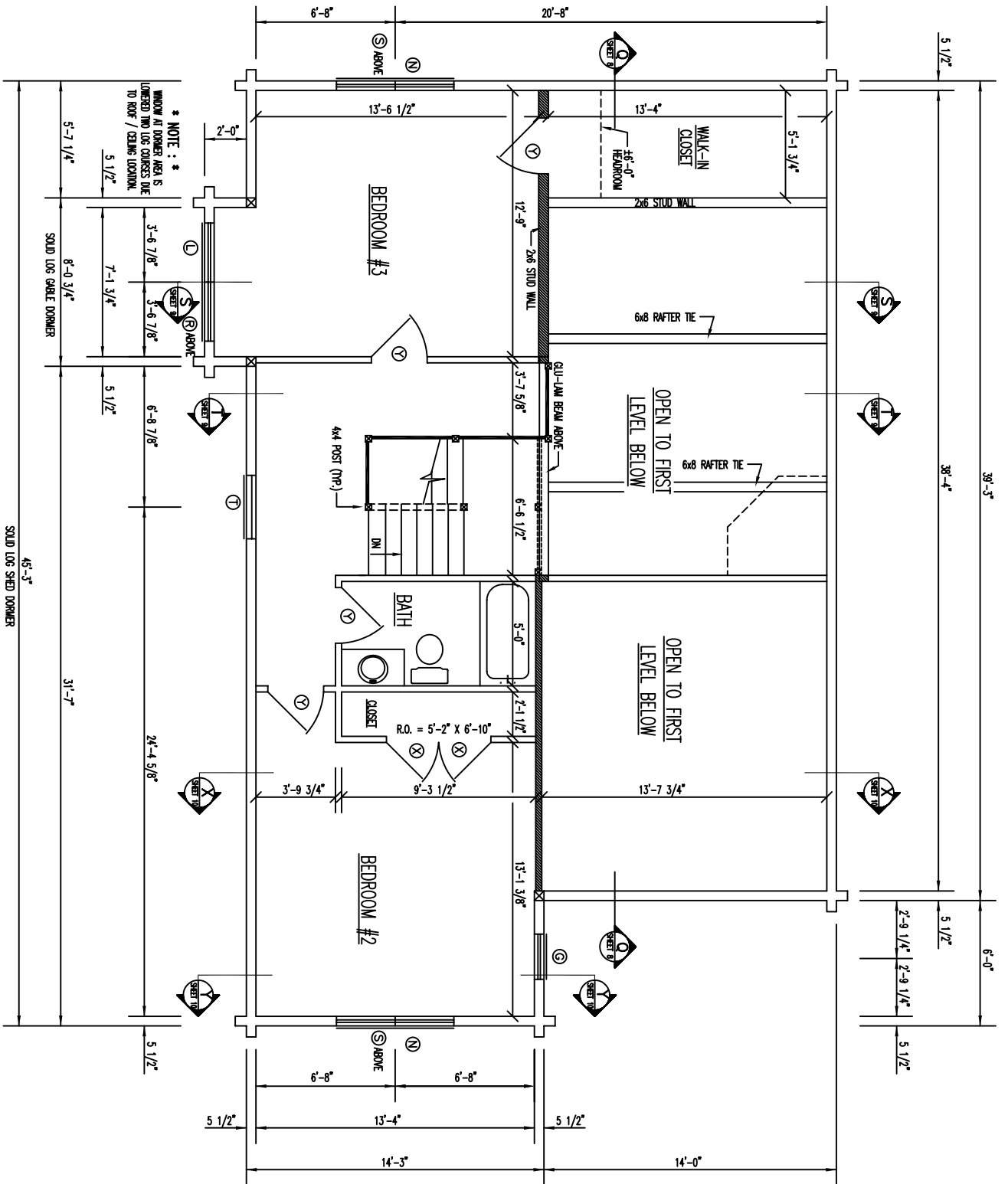

FLOOR PLAN 2nd LEVEL

2ND FLOOR AREA = 679 SQ. FT.

▨ - INDICATES INTERIOR BEARING WALLS