

STANDARD LUZERNE FLOOR PLANS AND ELEVATIONS FOR 2003

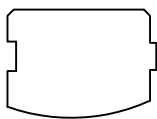

LOG PROFILE

** GENERAL NOTES **

- 6 X 8 D SINGLE TONGUE WHITE PINE LOGS
- 16 LOG COURSES TO SQUARE - AT WING AREAS,
- 27 LOG COURSES TO SQUARE AT DORMERS
- ALL INTERIOR STUD WALLS TO BE 24" O.C. UNLESS NOTED.
- 2nd FLOOR JOISTS LOCATED IN 14th LOG COURSE.
- ALL PARTITION WALLS RUNNING TO THE TOP OF THE 14th LOG COURSE WILL REQUIRE A DOUBLE TOP AND BOTTOM PLATE.
- NO LOG SLIPING TO BE PROVIDED BELOW PORCH / DECK AREAS.
- STEPS AND POSTS TO GRADE ARE BY OWNER / OTHERS.
- 1 3/4" X 3 1/2" EXTERIOR TRIM MATERIAL SHOWN AT ALL DOORS AND WINDOW UNLESS NOTED.
- ALL OVERHANGS APPROX. 2'-0" UNLESS NOTED.
- ROOF SYSTEM DESIGNED FOR 40lb. SNOW LOAD.
- WINDOW GRILLE PATTERNS SHOWN ARE FOR ILLUSTRATION ONLY, ACTUAL PATTERNS MAY VARY.
- VERIFY GRADE ON SITE.

1127 SQ. FT. FIRST FLOOR	398 SQ. FT. PORCH
804 SQ. FT. SECOND FLOOR	

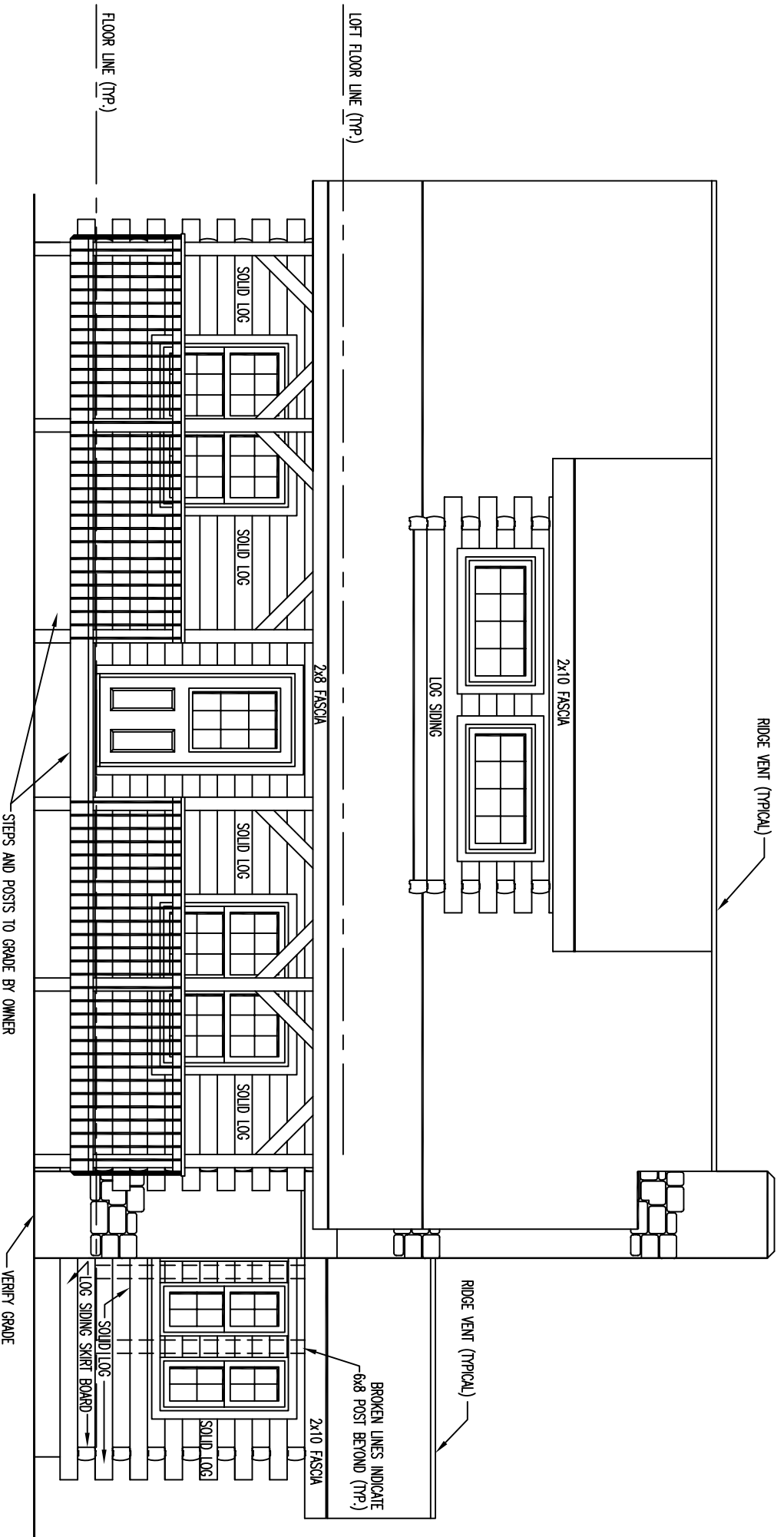

FRONT ELEVATION

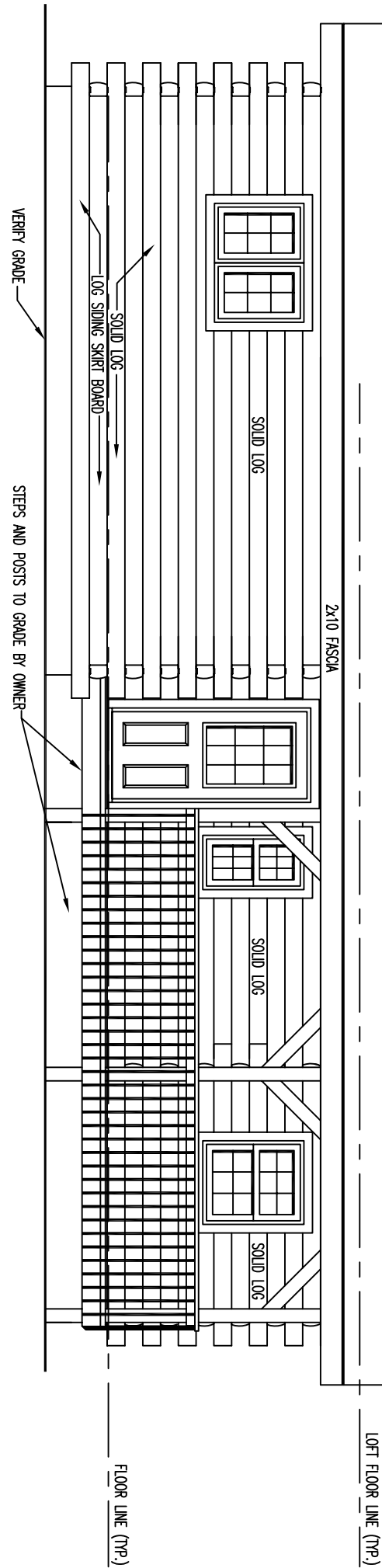
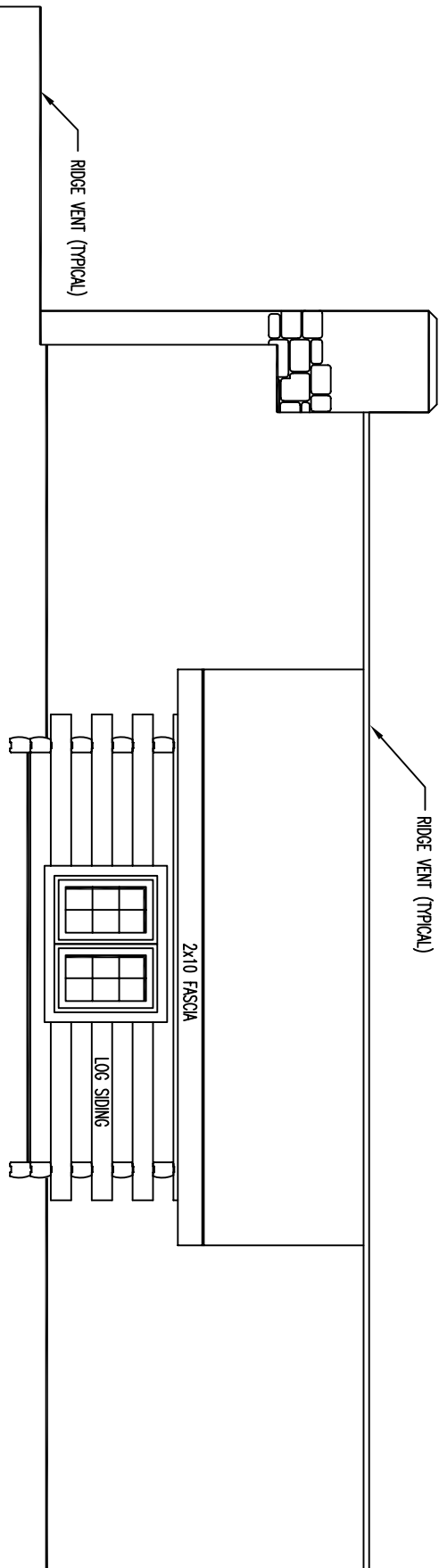

REAR ELEVATION

VERIFY GRADE

STEPS AND POSTS TO GRADE BY OWNER

FLOOR LINE (TYP.)

LOFT FLOOR LINE (TYP.)

2x10 FASCIA

2x10 FASCIA

LOG SIDING

SOLID LOG

SOLID LOG

SOLID LOG

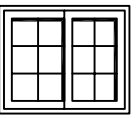
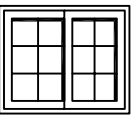
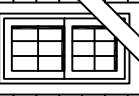
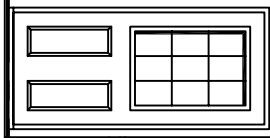
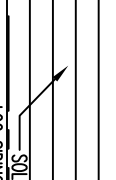
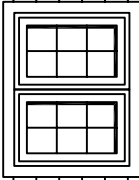

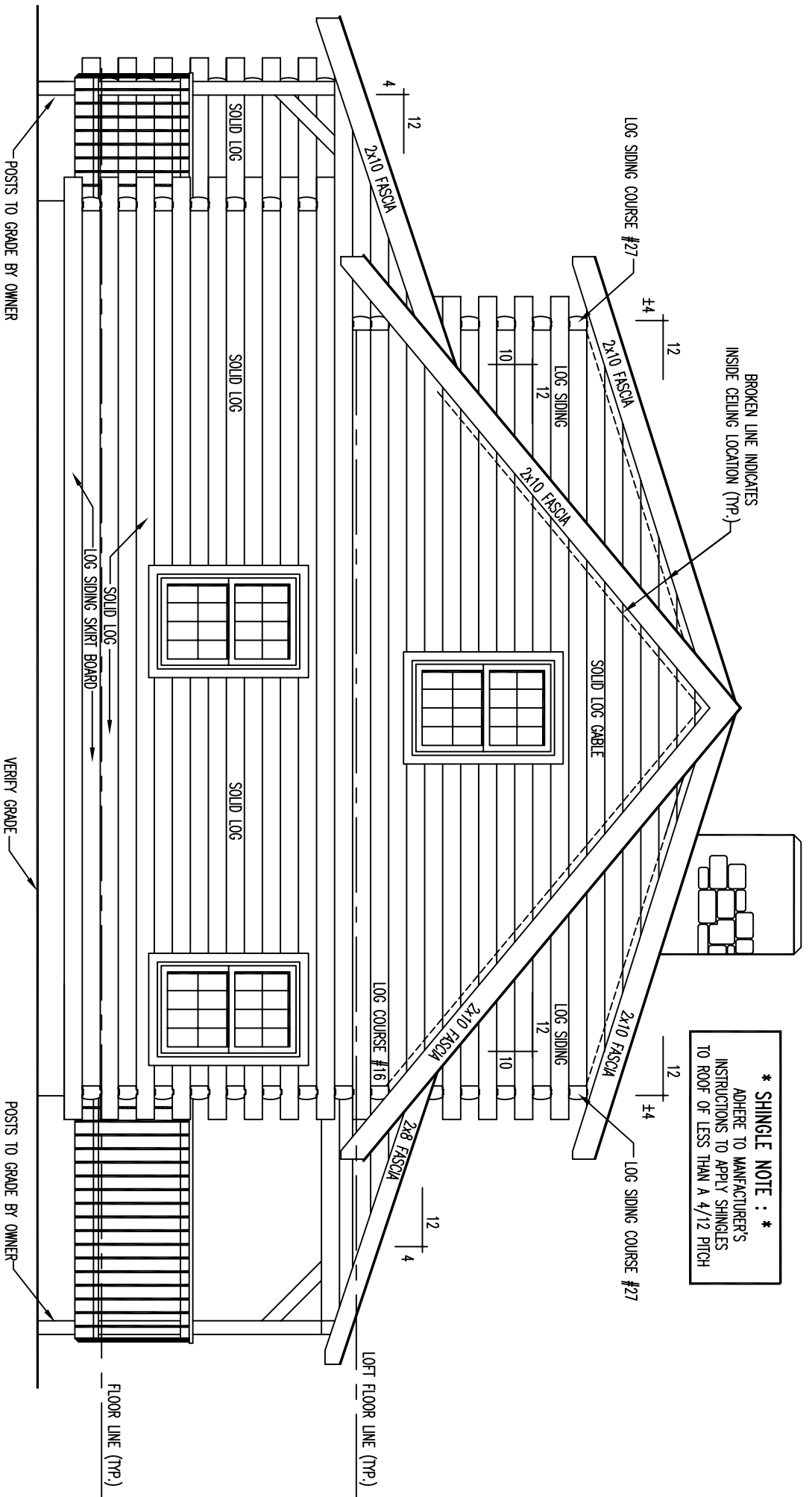

BROKEN LINE INDICATES
INSIDE CEILING LOCATION (TYP.)

*** SHINGLE NOTE : ***
ADHERE TO MANUFACTURER'S
INSTRUCTIONS TO APPLY SHINGLES
TO ROOF OF LESS THAN A 4/12 PITCH

LEFT ELEVATION

*** SHINGLE NOTE : ***
 ADHERE TO MANUFACTURER'S
 INSTRUCTIONS TO APPLY SHINGLES
 TO ROOF OF LESS THAN A 4/12 PITCH

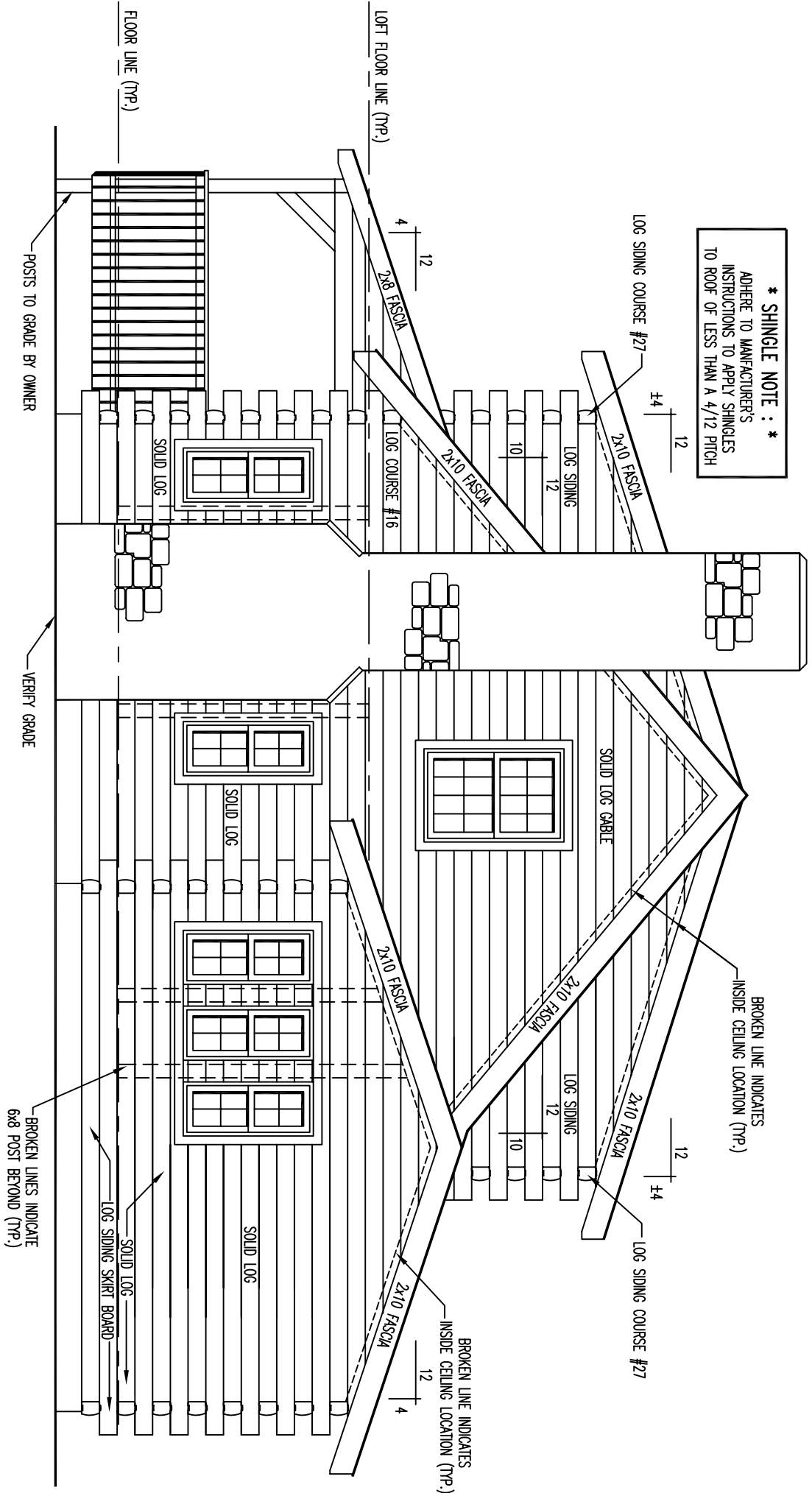

RIGHT ELEVATION

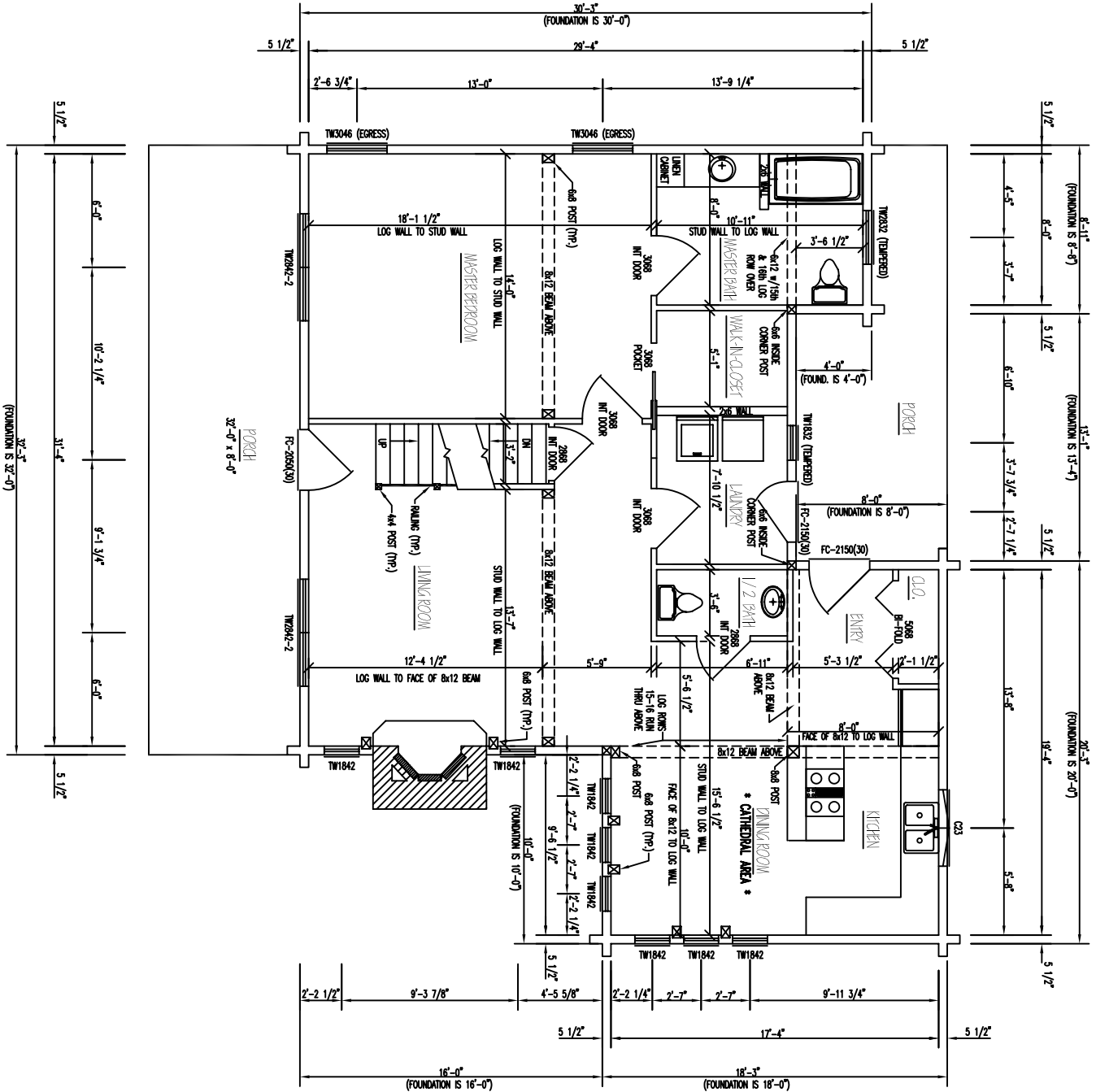

FLOOR PLAN 1ST LEVEL

1ST LEVEL FLOOR AREA = 1127 SQ. FT.

PORCH FLOOR AREA = 398 SQ. FT.

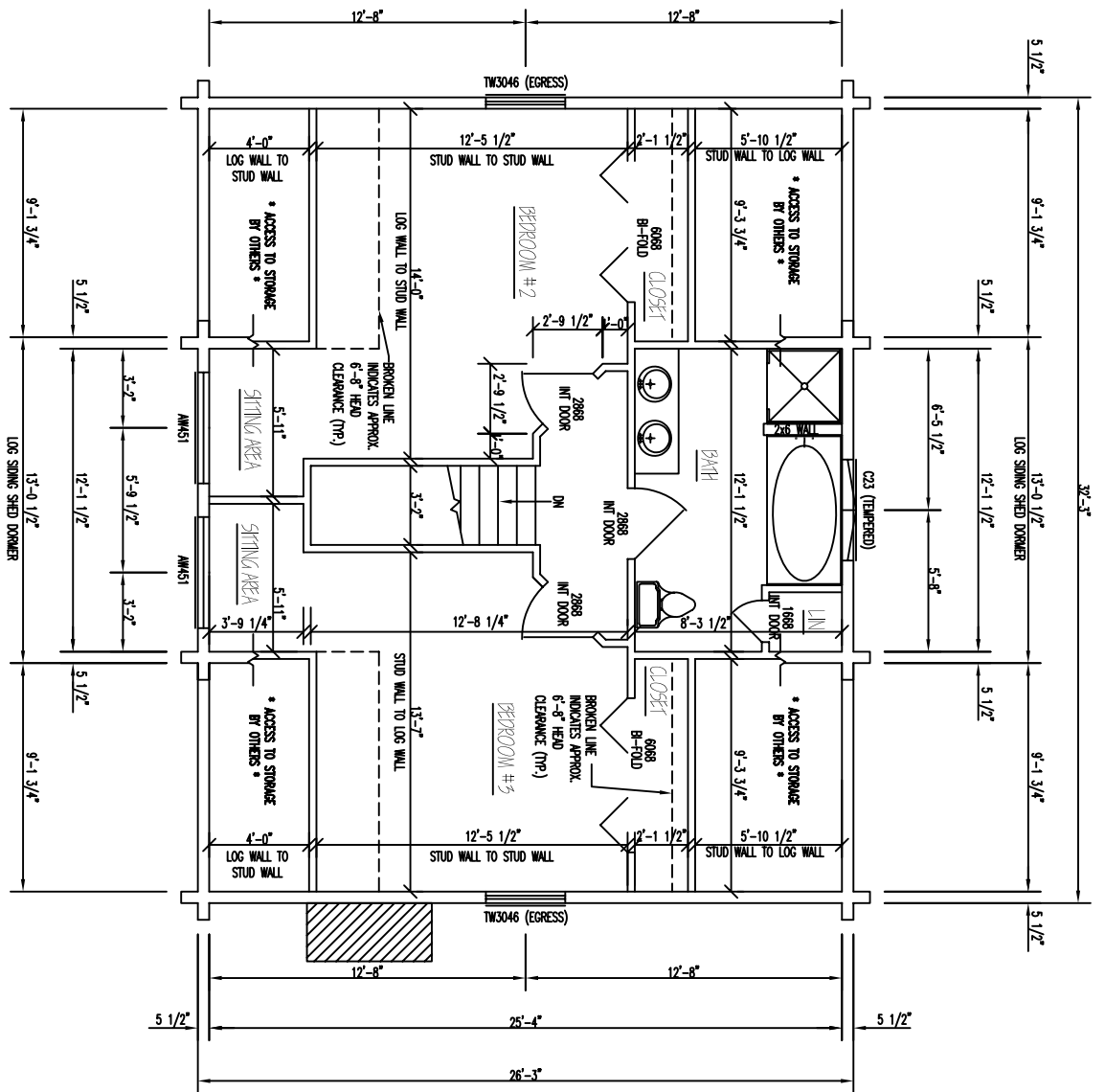

FLOOR PLAN 2ND LEVEL

2ND LEVEL FLOOR AREA = 804 SQ. FT.