

STANDARD LOYALSOCK

FLOOR PLANS AND ELEVATIONS FOR 1998



LOG PROFILE

** GENERAL NOTES **

- 6 X 8 D SINGLE TONGUE WHITE PINE LOGS
- 16 LOG / SIPING COURSES TO SQUARE - AT CATHEDRAL AREA.
- 14 LOG COURSES TO SQUARE - AT WING AREA.
- 27 LOG COURSES TO SQUARE - AT DORMER AREAS.
- ALL INTERIOR STUD WALLS TO BE 24" O.C. UNLESS NOTED.
- ALL EXTERIOR STUD WALLS TO BE 24" O.C. UNLESS NOTED.
- 2nd FLOOR JOISTS LOCATED IN 14th LOG COURSE.
- ALL PARTITION WALLS RUNNING TO THE TOP OF THE 14th LOG COURSE WILL REQUIRE A DOUBLE TOP AND BOTTOM PLATE.

- 1 3/4" X 5 1/2" EXTERIOR TRIM MATERIAL SHOWN AT ALL DOORS AND WINDOWS UNLESS NOTED.
- ALL OVERHANGS APPROX. 2'-0" UNLESS NOTED.
- ROOF SYSTEM DESIGNED FOR 40 LB. SNOW LOAD.
- WINDOW GRILLE PATTERNS SHOWN ARE FOR ILLUSTRATION ONLY, ACTUAL PATTERNS MAY VARY.
- VERIFY GRADE ON SITE.
- NO LOG SIPING TO BE PROVIDED BELOW DECK AREAS.
- STEPS AND POSTS TO GRADE BY OWNER / OTHERS.

1,692 SQ. FT. FIRST FLOOR	449 SQ. FT. DECK
496 SQ. FT. SECOND FLOOR	

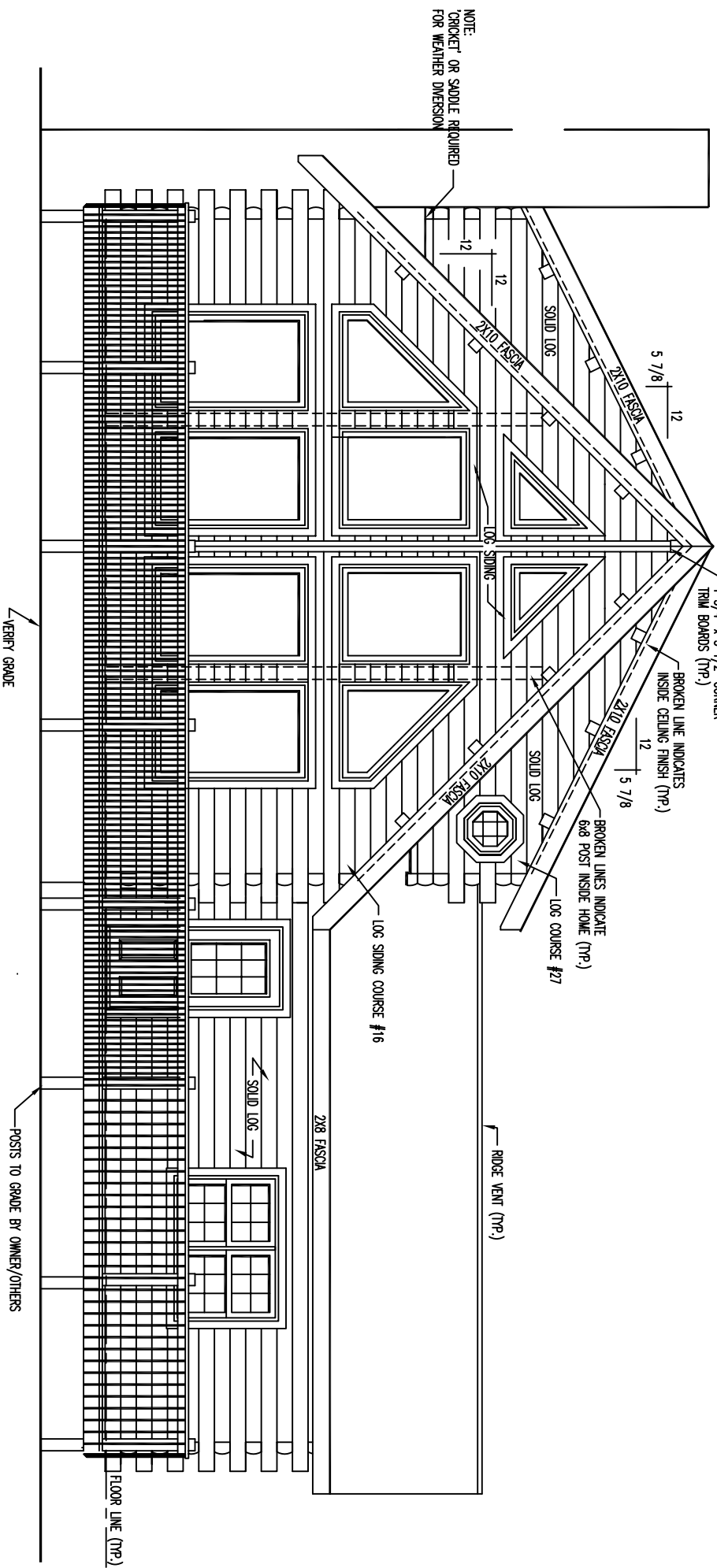

NOTE:
CRICKET OR SADDLE REQUIRED
FOR WEATHER DIVERSION

FRONT ELEVATION

** NOTE: **

EXTERIOR WINDOW TRIM REQUIRED AROUND PERIMETER OF
FRONT WINDOWS AND TRAPEZOID WINDOWS - NO EXTERIOR
TRIM REQUIRED BETWEEN WINDOWS - AREA BETWEEN
WINDOWS IS LOG SIDING - SEE TRAPEZOID WINDOW
DETAILS FOR ADDITIONAL INFORMATION.

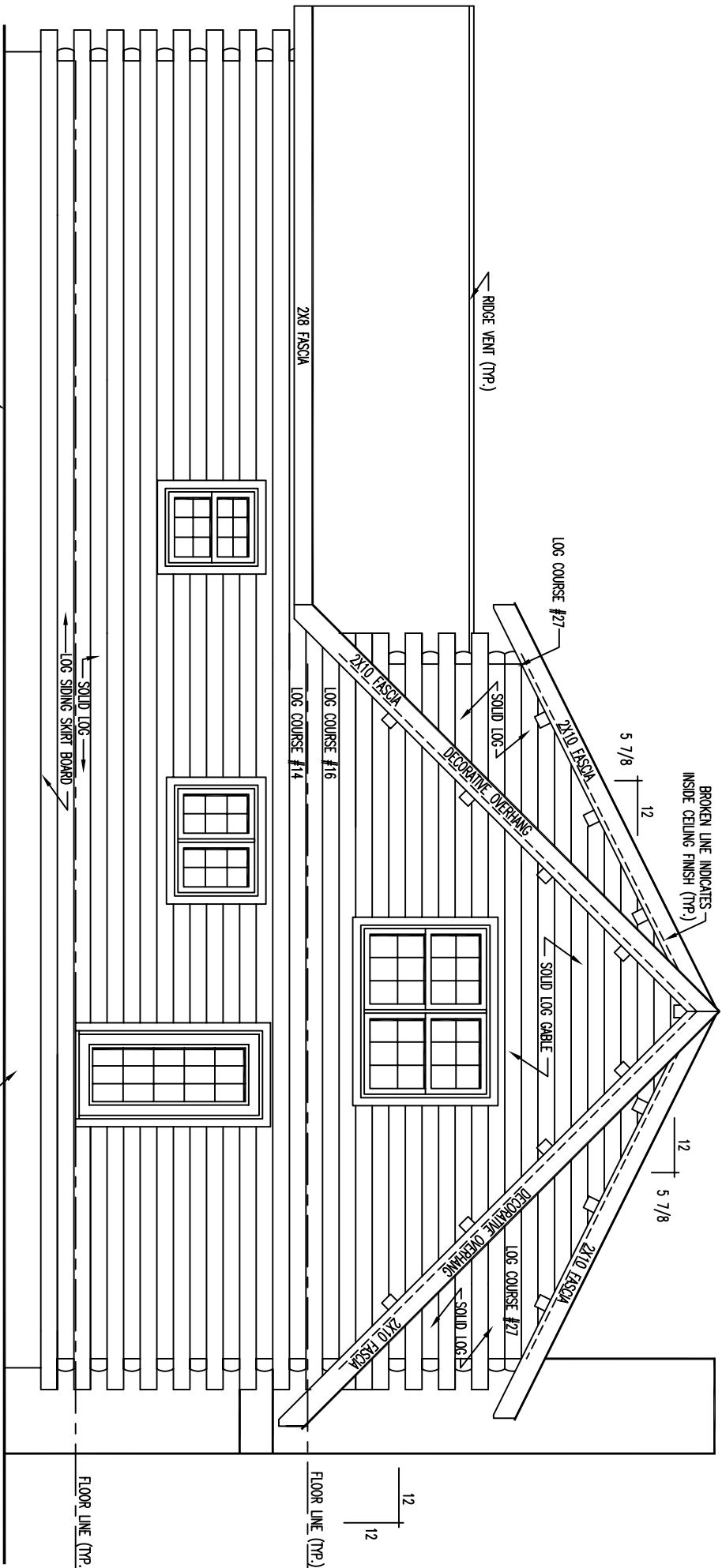

REAR ELEVATION

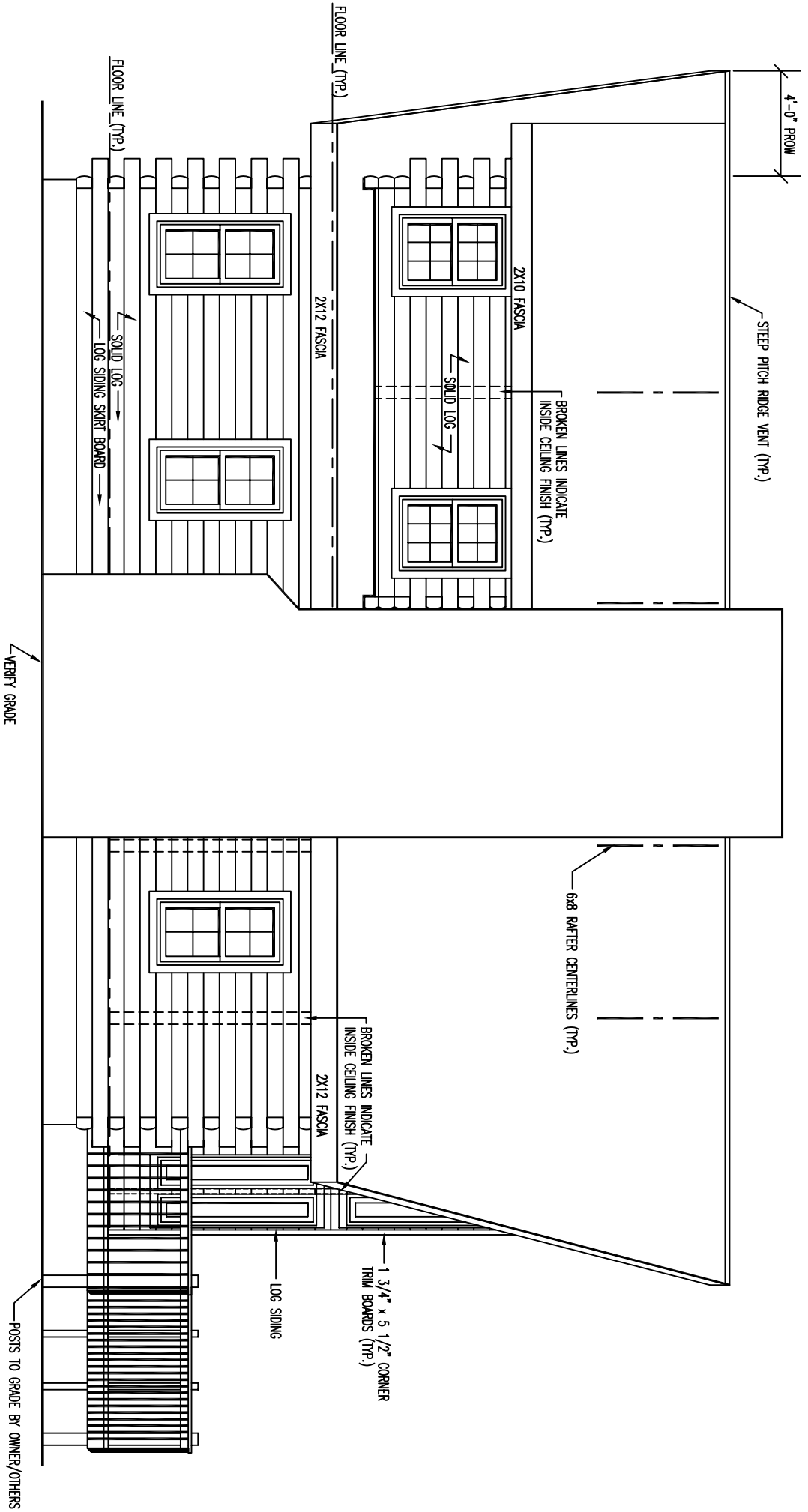

4'-0" PROW

STEEP PITCH RIDGE VENT (TYP.)

BROKEN LINES INDICATE
INSIDE CEILING FINISH (TYP.)

2X10 FASCIA

SOLID LOG

2X12 FASCIA

FLOOR LINE (TYP.)

6x8 RAFTER CENTERLINES (TYP.)

BROKEN LINES INDICATE
INSIDE CEILING FINISH (TYP.)

2X12 FASCIA

1 3/4" x 5 1/2" CORNER
TRIM BOARDS (TYP.)

LOG SIDING

FLOOR LINE (TYP.)

SOLID LOG
LOG SIDING SKIRT BOARD

VERIFY GRADE

POSTS TO GRADE BY OWNER/OTHERS

LEFT ELEVATION

RIGHT ELEVATION

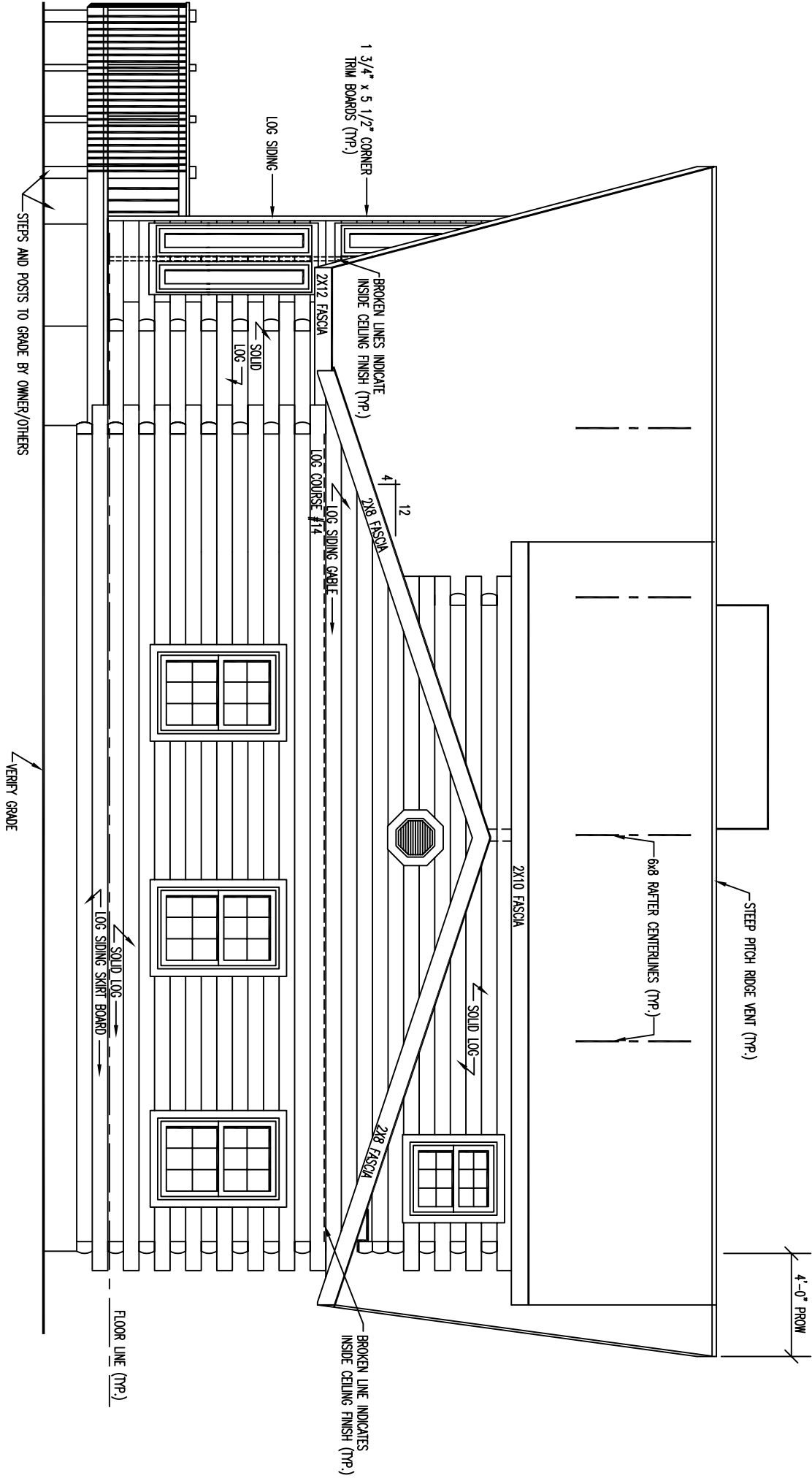

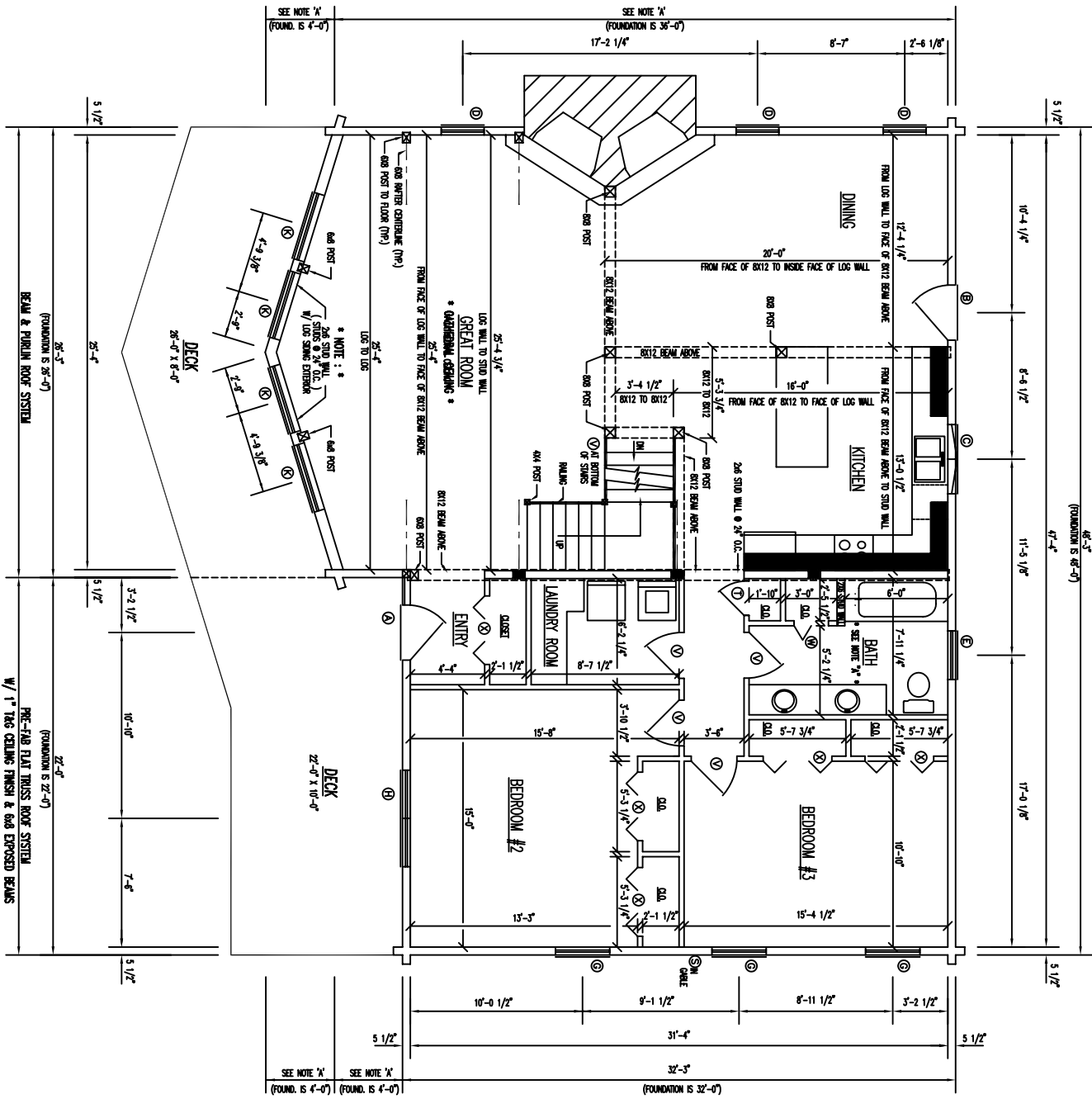

FLOOR PLAN 1ST LEVEL

1ST FLOOR AREA = 1692 SQ. FT.

DECK FLOOR AREA = 449 SQ. FT.

**** NOTE B : ****
P CHIMNEY AS REQUIRED.
FY MASONRY DESIGN PRIOR
MASONRY CONSTRUCTION

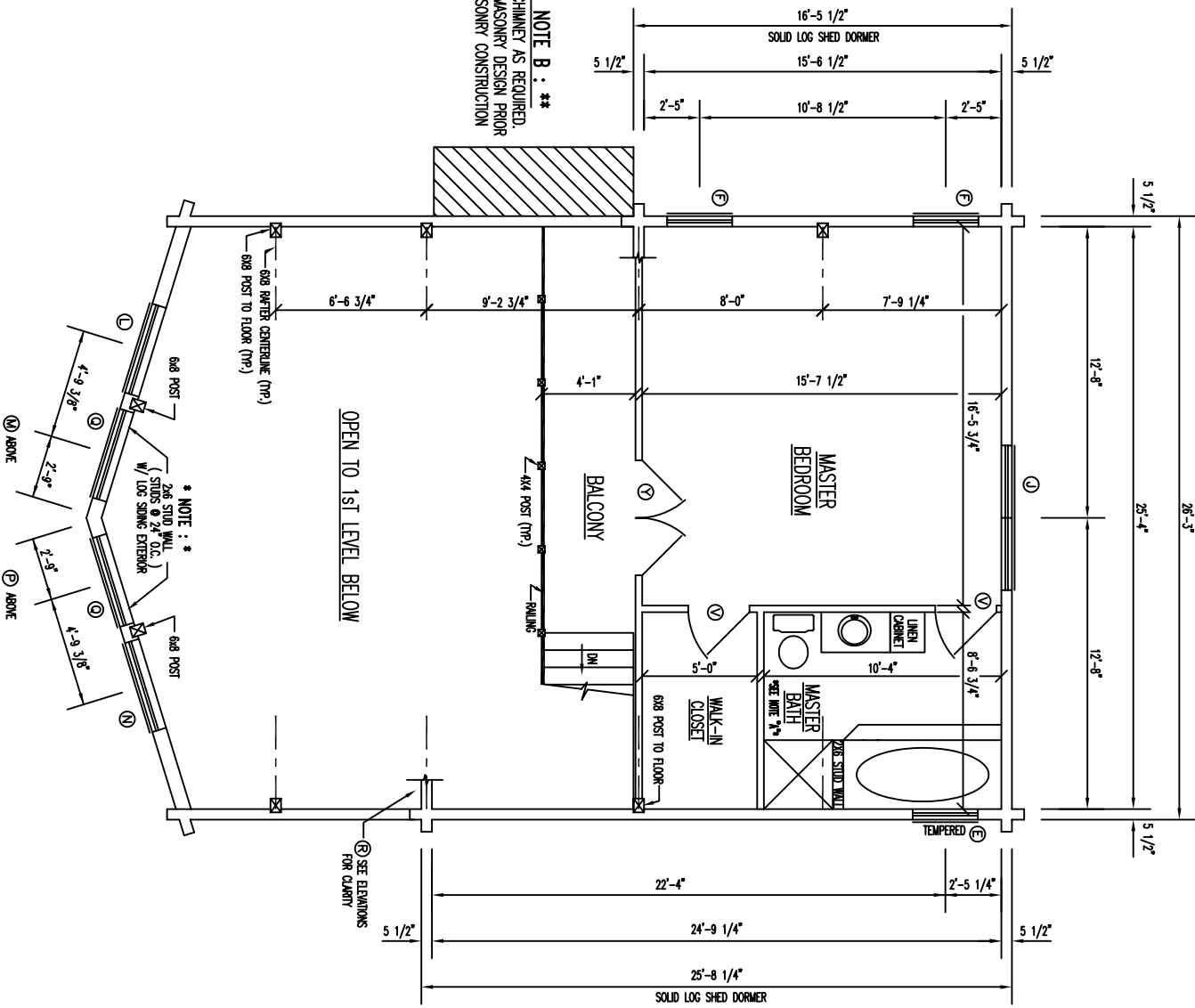

FLOOR PLAN 2nd LEVEL
2ND FLOOR AREA = 496 SQ. FT.