

STANDARD LEXINGTON

FLOOR PLANS AND ELEVATIONS FOR 1998



LOG PROFILE

** GENERAL NOTES **

- 6 X 8 D SINGLE TONGUE WHITE PINE LOGS
- 16 LOG COURSES TO SQUARE - AT CATHEDRAL AREA.
- 25 LOG COURSES TO SQUARE - AT DORMER AREA
- ALL INTERIOR STUD WALLS TO BE 24" O.C. UNLESS NOTED.
- 2nd FLOOR JOISTS LOCATED IN 14th LOG COURSE.
- ALL PARTITION WALLS RUNNING TO THE TOP OF THE 14th LOG COURSE WILL REQUIRE A DOUBLE TOP AND BOTTOM PLATE.
- STEPS AND POSTS TO GRADE BY OWNER / OTHERS.
- 1 3/4" X 5 1/2" EXTERIOR TRIM MATERIAL SHOWN AT ALL DOORS AND WINDOWS UNLESS NOTED.
- ALL OVERHANGS APPROX. 2'-0" UNLESS NOTED.
- ROOF SYSTEM DESIGNED FOR 40 lb. SNOW LOAD.
- WINDOW GRILLE PATTERNS SHOWN ARE FOR ILLUSTRATION ONLY, ACTUAL PATTERNS MAY VARY.
- VERIFY GRADE ON SITE.
- NO LOG SIPING TO BE PROVIDED BELOW PORCH AREA.

936 SQ. FT. FIRST FLOOR	128 SQ. FT. PORCH
495 SQ. FT. SECOND FLOOR	564 SQ. FT. DECK

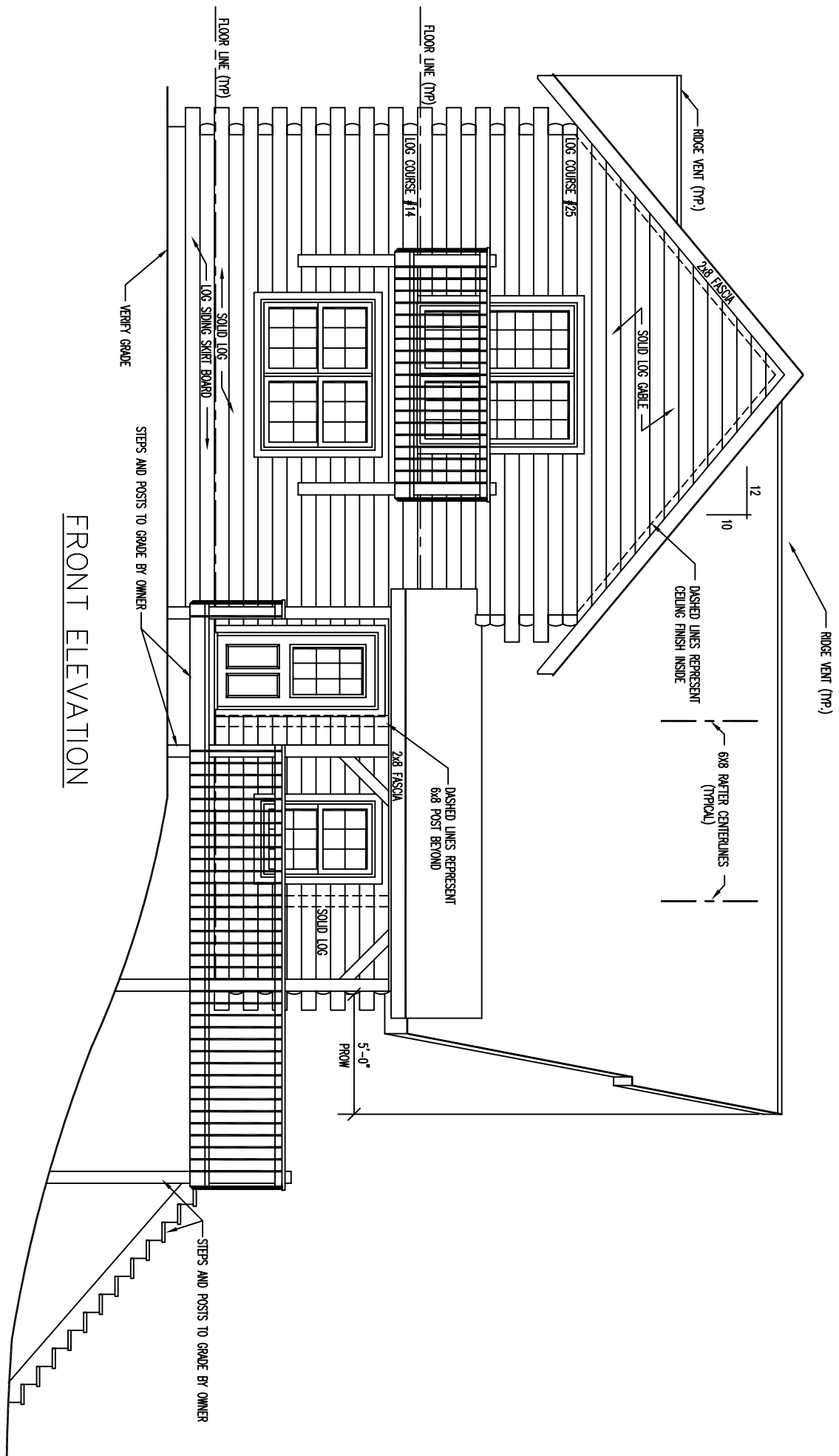

FRONT ELEVATION

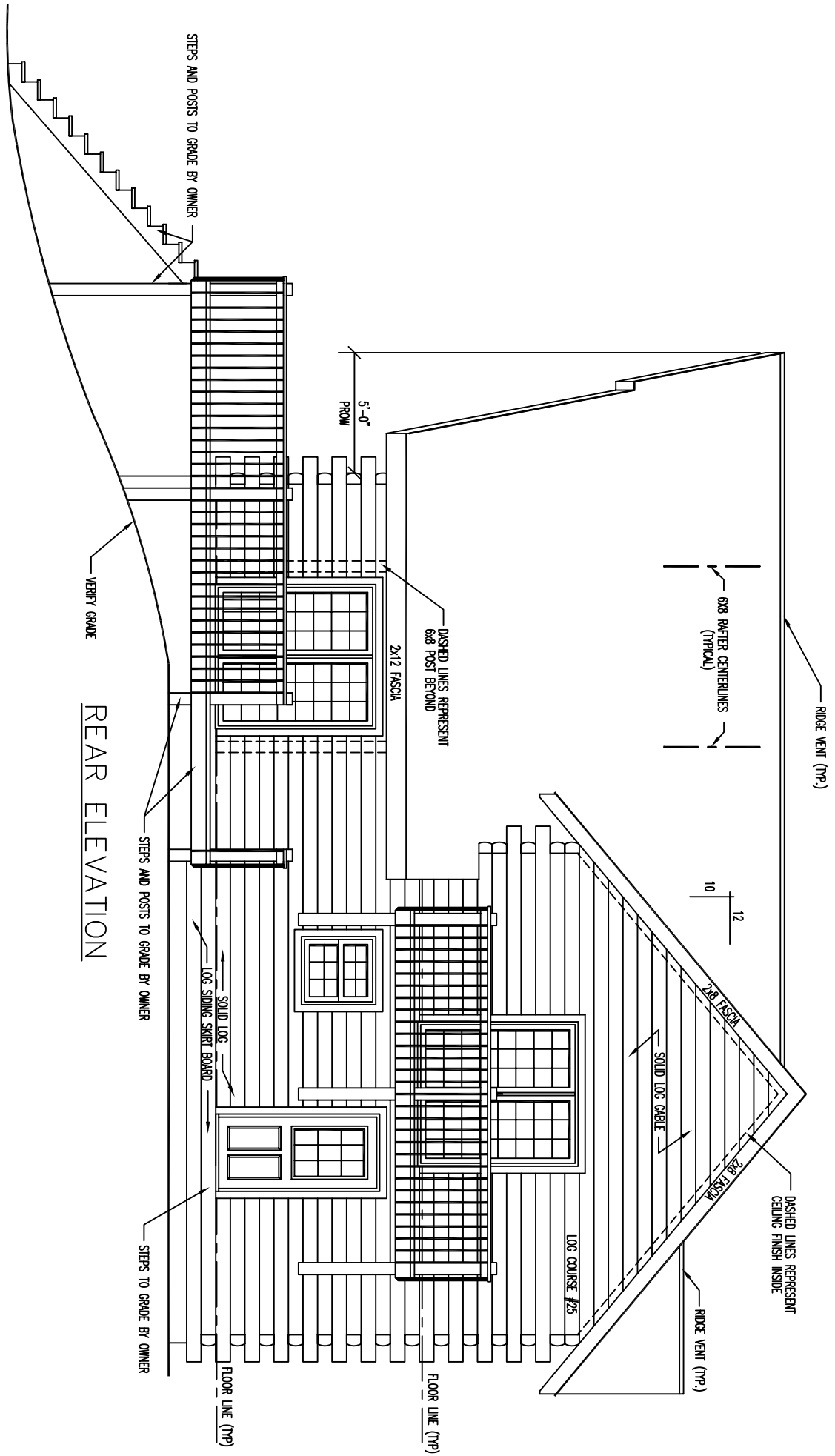

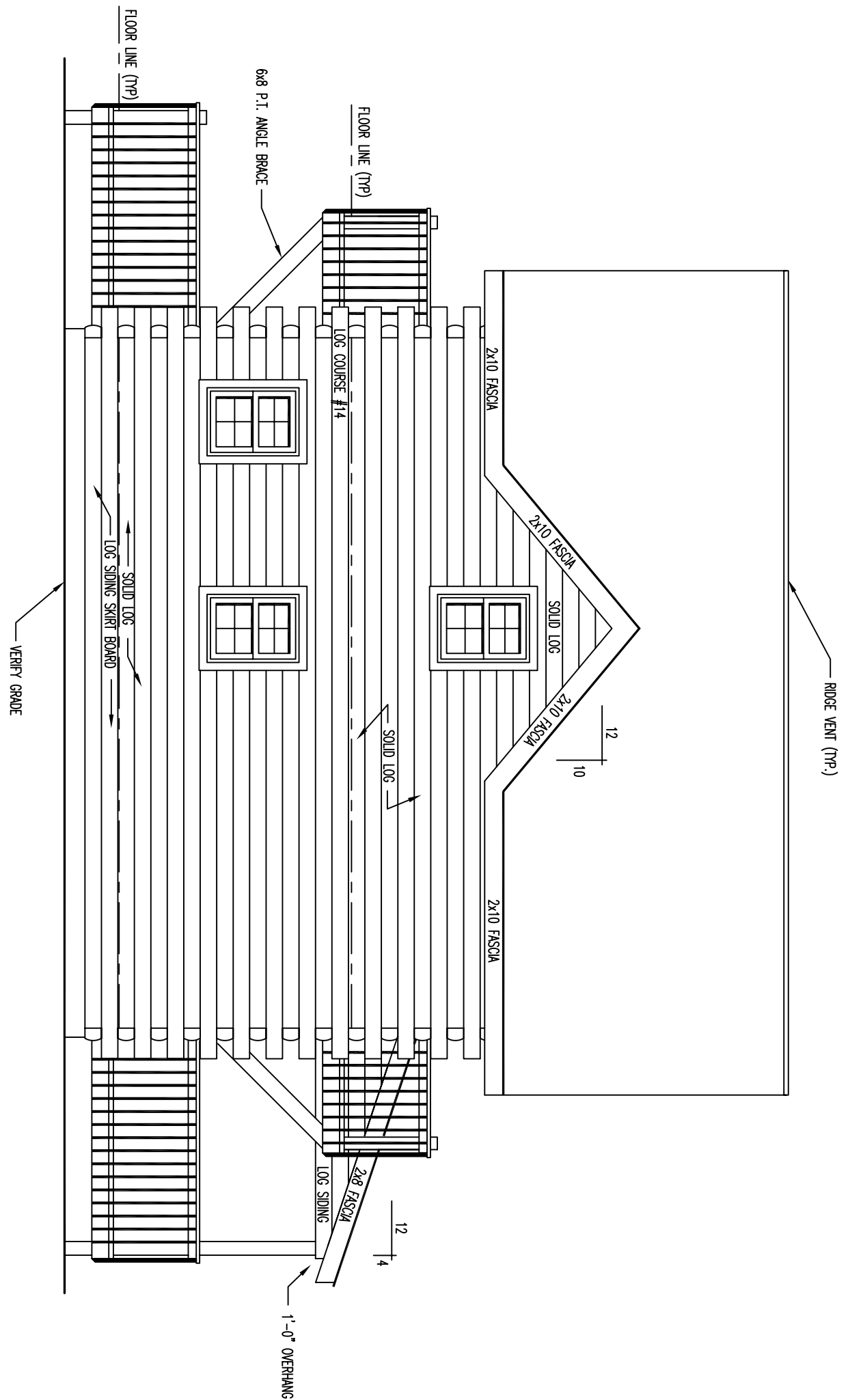

LEFT ELEVATION

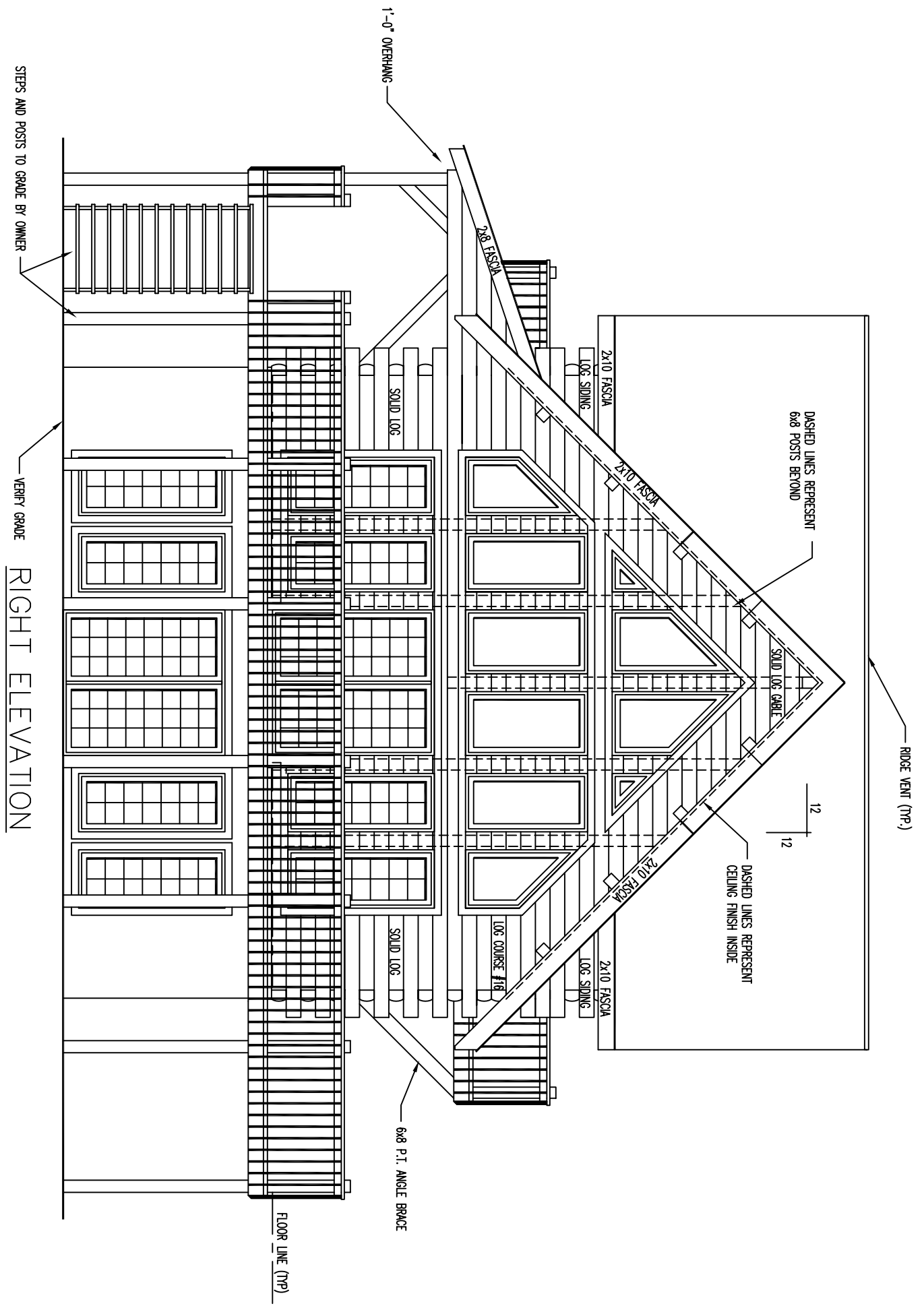

RIGHT ELEVATION

**** NOTE: ****

EXTERIOR WINDOW TRIM REQUIRED AROUND PERIMETER OF RIGHT SIDE WINDOWS - NO EXTERIOR TRIM REQUIRED BETWEEN WINDOWS - AREA BETWEEN WINDOWS IS LOG SIDING

* NOTE *
ALL DOORS AND WINDOWS IN BASEMENT ARE TO BE BY OTHERS

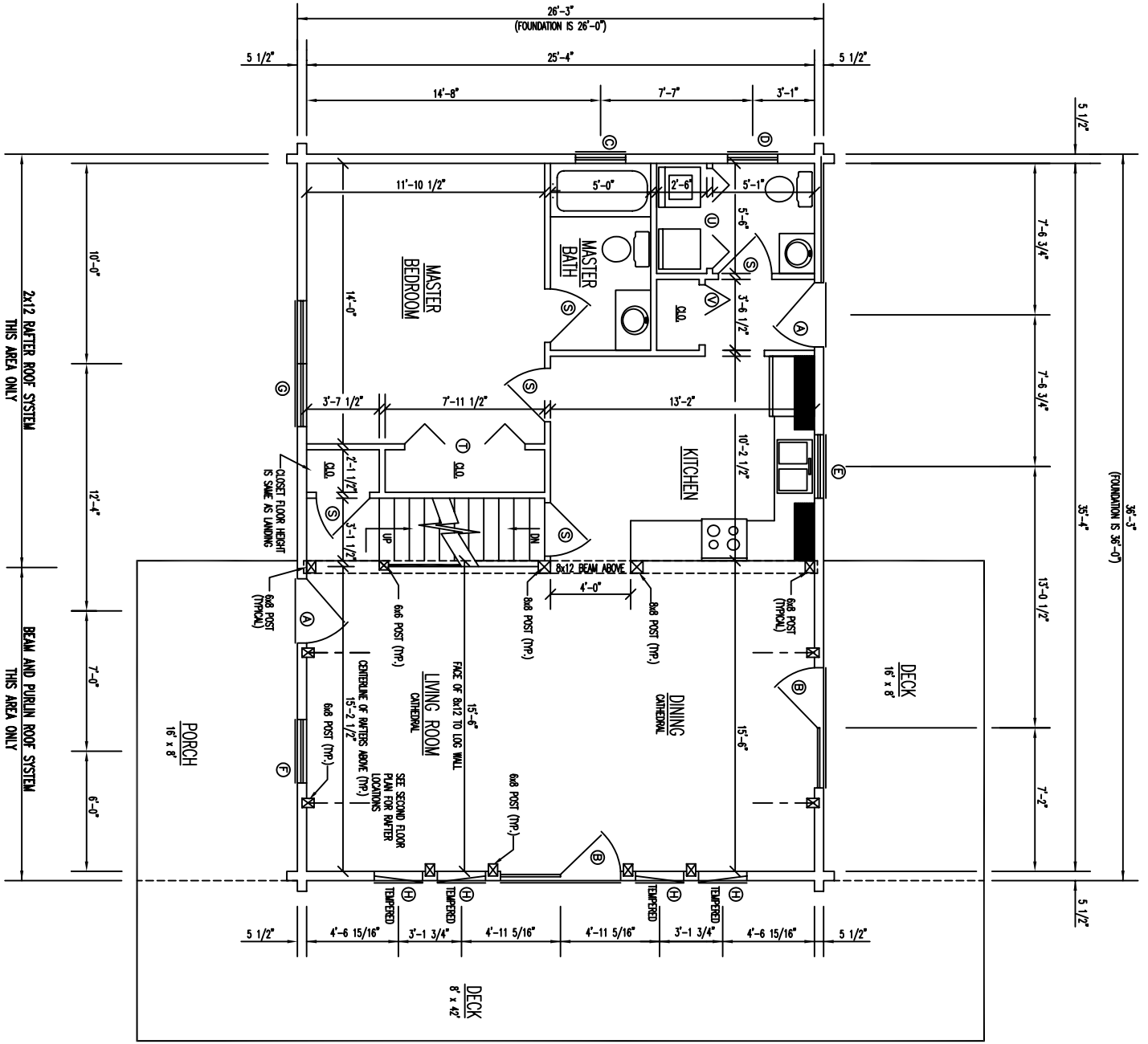

FLOOR PLAN 1st LEVEL

FLOOR AREA = 936 SQ. FT.

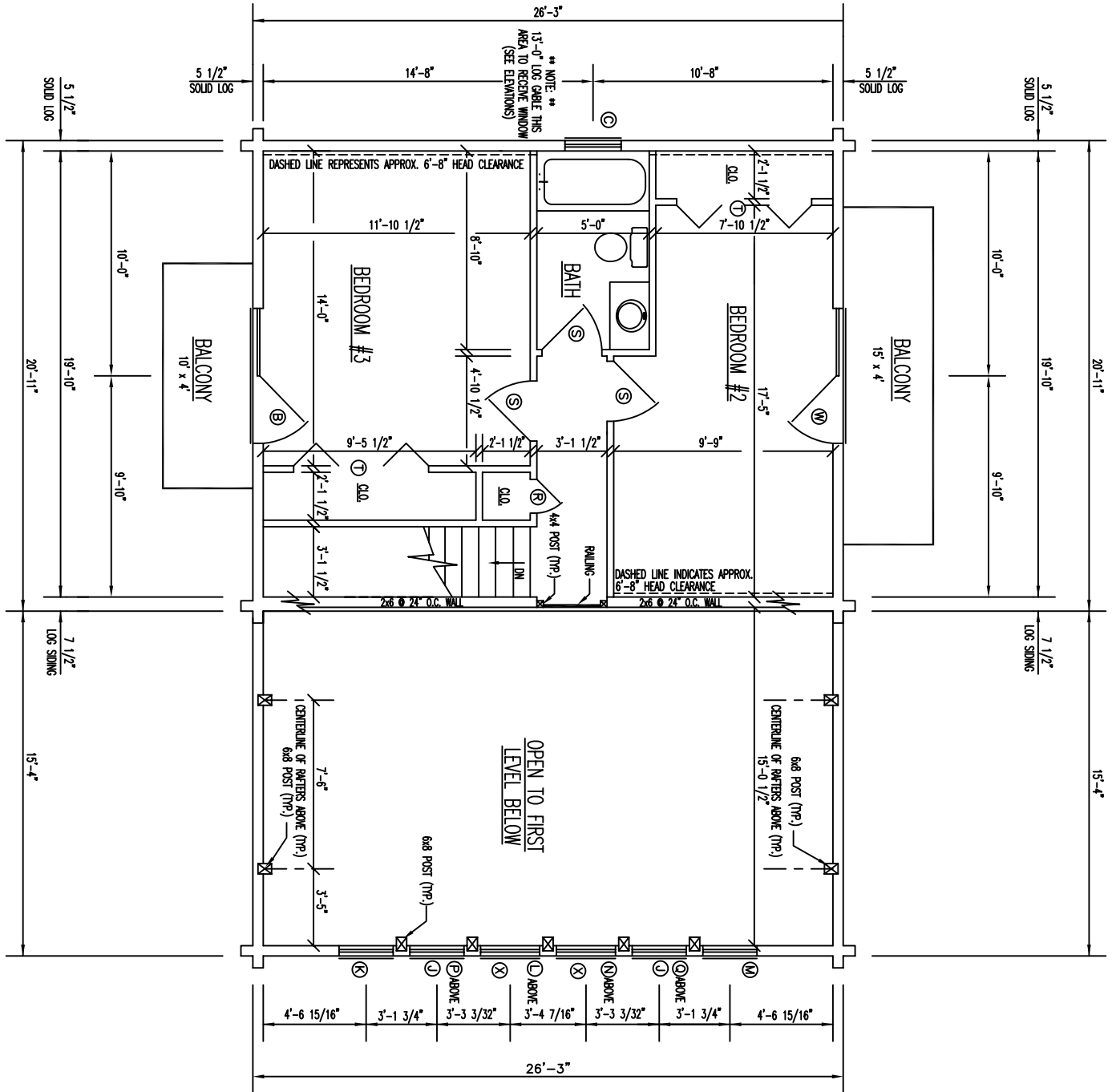

FLOOR PLAN 2nd LEVEL

FLOOR AREA = 493 SQ. FT.