

# STANDARD LEWISBURG

## FLOOR PLANS AND ELEVATIONS FOR 1998



LOG PROFILE

### \*\* GENERAL NOTES \*\*

- 6 X 8 D SINGLE TONGUE WHITE PINE LOGS.
- 16 LOG COURSES TO SQUARE - AT CENTER / CATHEDRAL AREA.
- 14 LOG COURSES TO SQUARE - AT WING AREAS.
- ALL INTERIOR STUD WALLS TO BE 24" O.C. UNLESS NOTED.
- 2nd FLOOR JOISTS LOCATED IN 14th LOG COURSE.
- ALL PARTITION WALLS RUNNING TO THE TOP OF THE 14th LOG COURSE WILL REQUIRE A DOUBLE TOP AND BOTTOM PLATE.
- STEPS AND POSTS TO GRADE BY OWNER / OTHERS.
- 1 3/4" X 5 1/2" EXTERIOR TRIM MATERIAL SHOWN AT ALL DOORS AND WINDOWS UNLESS NOTED.
- ALL OVERHANGS APPROX. 2'-0" UNLESS NOTED.
- ROOF SYSTEM DESIGNED FOR 40 LB. SNOW LOAD.
- WINDOW GRILLE PATTERNS SHOWN ARE FOR ILLUSTRATION ONLY, ACTUAL PATTERNS MAY VARY.
- VERIFY GRADE ON SITE.
- NO LOG SIPING TO BE PROVIDED BELOW DECK AREA.

1,820 SQ. FT. FIRST FLOOR	34 SQ. FT. DECK
378 SQ. FT. SECOND FLOOR	

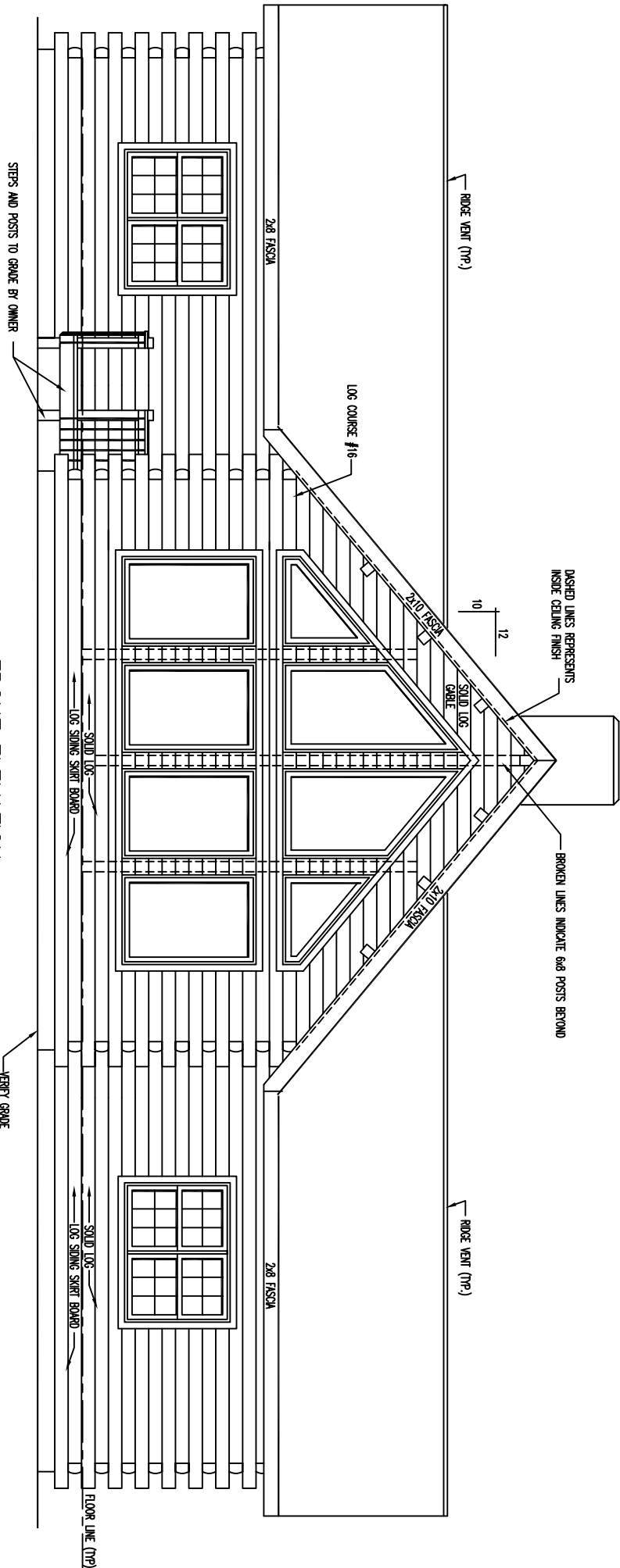

**FRONT ELEVATION**

**\*\* NOTE: \*\***

EXTERIOR WINDOW TRIM REQUIRED AROUND PERIMETER OF FRONT WINDOWS AND TRAPEZOID WINDOWS - NO EXTERIOR TRIM REQUIRED BETWEEN WINDOWS - AREA BETWEEN WINDOWS IS LOG SIDING - SEE TRAPEZOID WINDOW DETAILS SHEET FOR ADDITIONAL INFORMATION & TRAPEZOID BRACING DETAIL

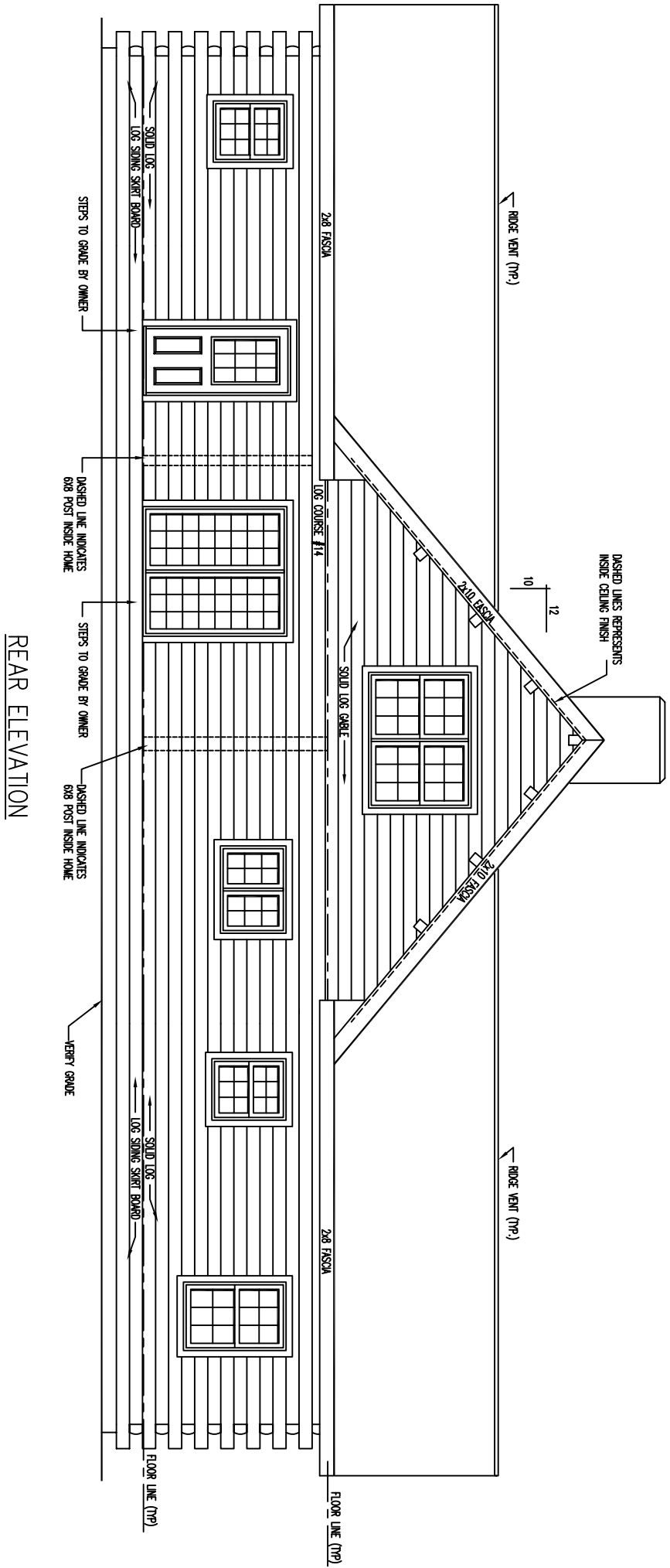

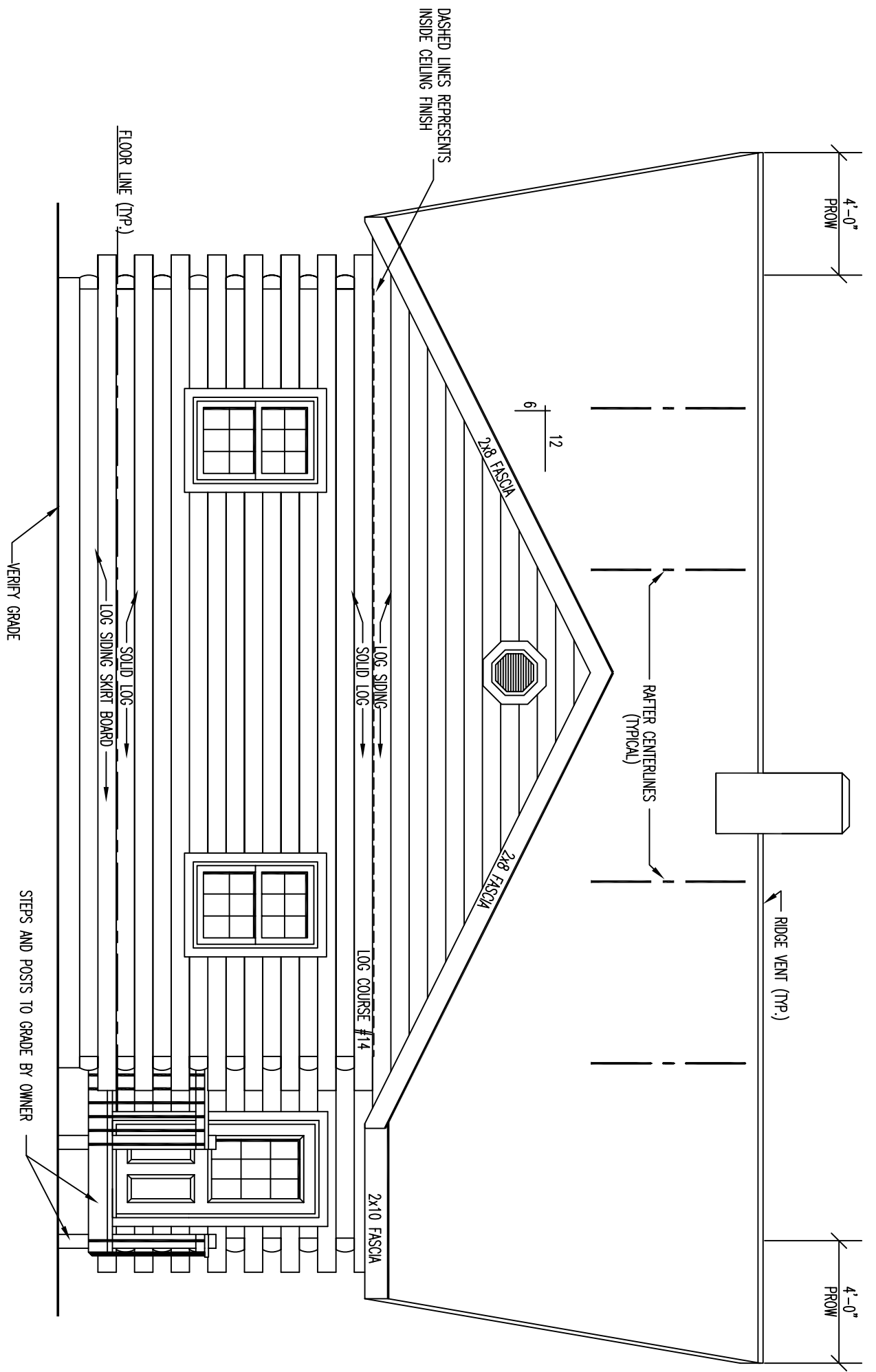

LEFT ELEVATION

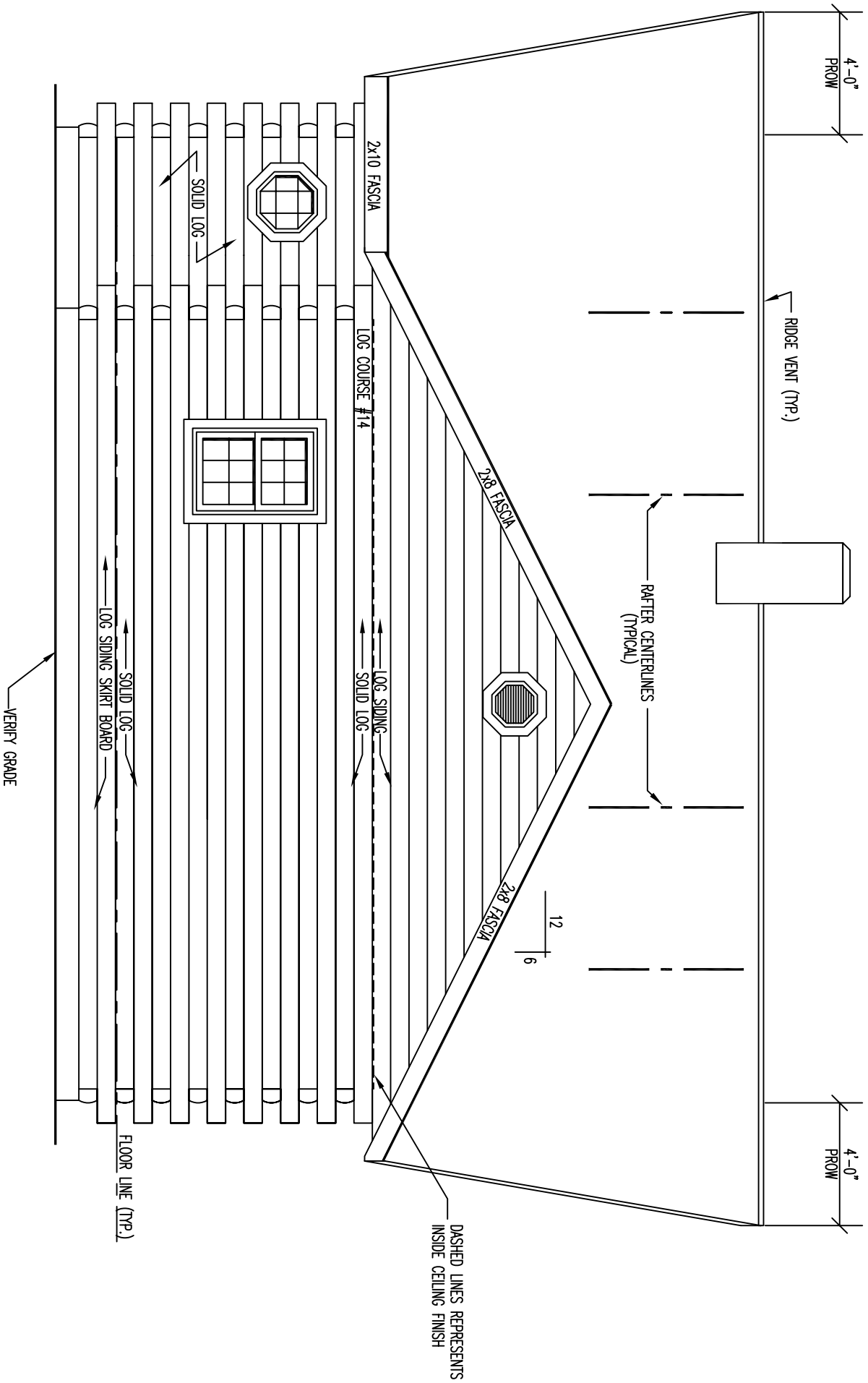

RIGHT ELEVATION

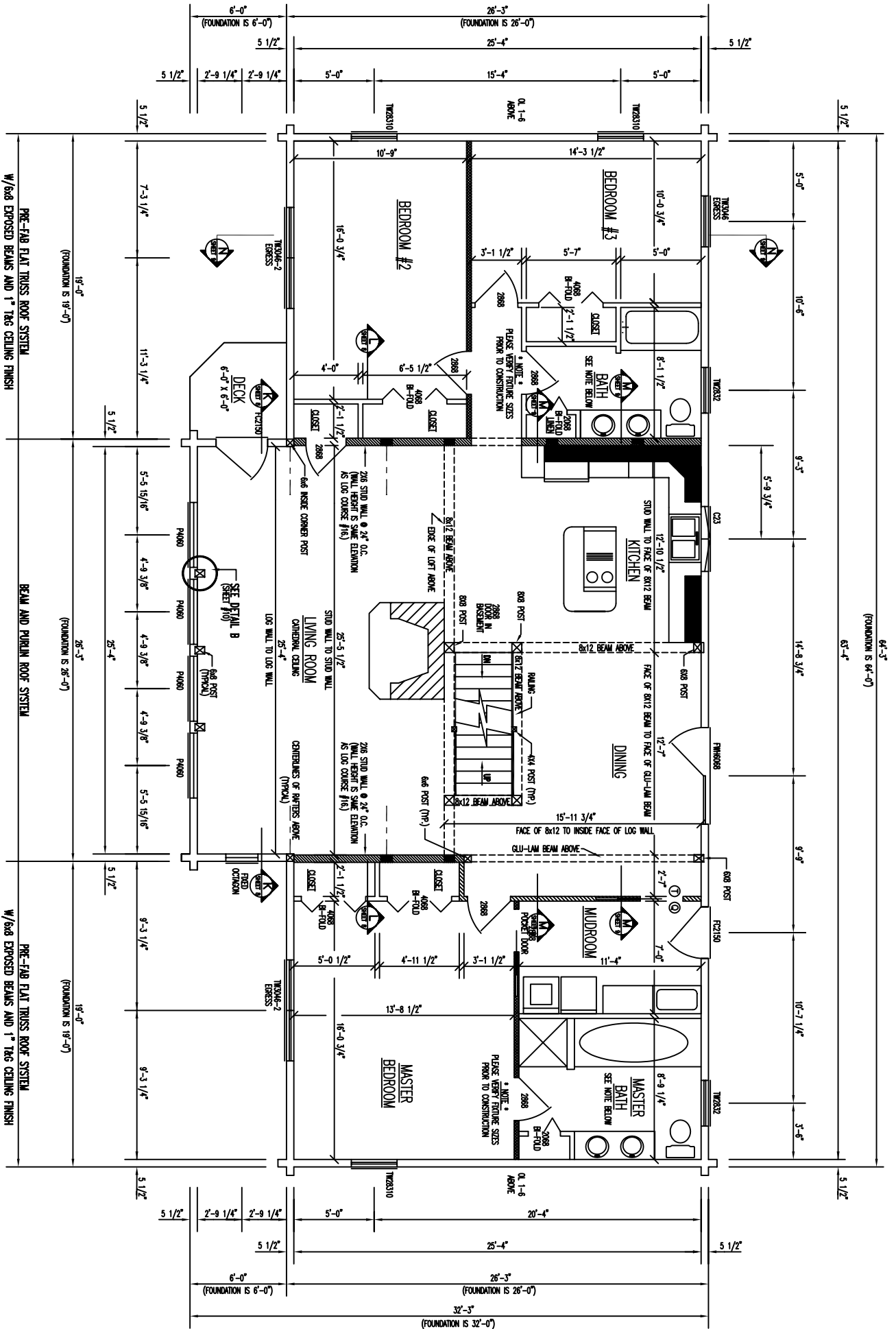

**FLOOR PLAN 1st LEVEL**

1ST FLOOR AREA = 1820 SQ. FT.

DECK FLOOR AREA = 34 SQ. FT.

- INDICATES BEARING WALLS
- INDICATES PARTITION WALLS REQUIRED TO SUPPORT NON-STRUCTURAL EXPOSED BEAMS

PRE-FAB FLAT TRUSS ROOF SYSTEM  
W/8x8 EXPOSED BEAMS AND 1" T&G CEILING FINISH

BEAM AND PURLIN ROOF SYSTEM

PRE-FAB FLAT TRUSS ROOF SYSTEM  
W/8x8 EXPOSED BEAMS AND 1" T&G CEILING FINISH

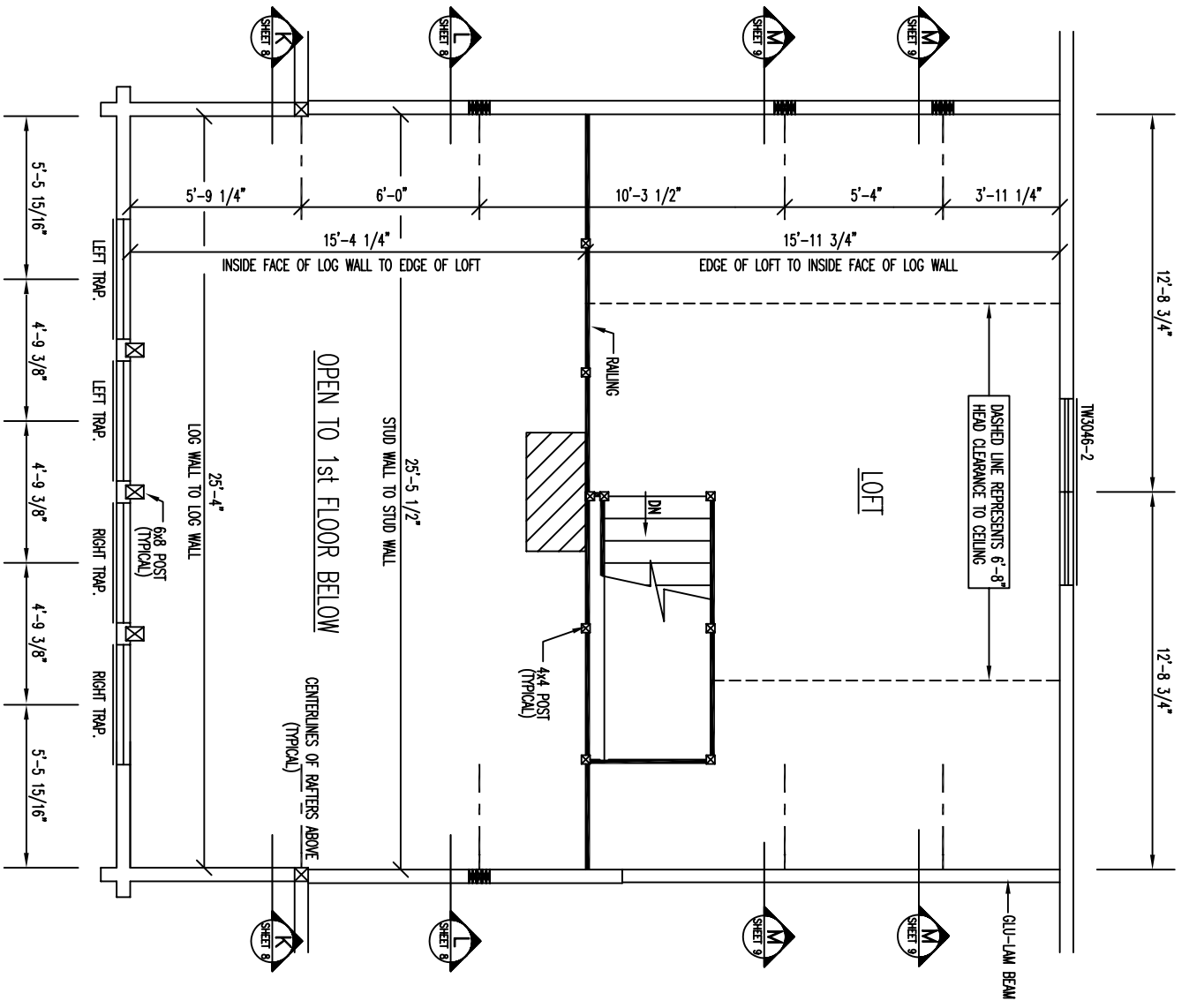

# FLOOR PLAN 2nd LEVEL

2ND FLOOR AREA = 378 SQ. FT.