

# MARVIN & JAN KONYHA

## FLOOR PLANS AND ELEVATIONS

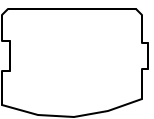

LOG PROFILE

### \*\* GENERAL NOTES \*\*

- 6 X 8 D SINGLE LUNATE WHITE PINE LOGS
- 16 LOG COURSES TO SQUARE - AT ENTIRE HOUSE.
- 27 LOG SIDING COURSES TO SQUARE - AT DORMER AREAS.
- 15 LOG SIDING COURSES TO SQUARE - AT GARAGE AREA.
- ALL INTERIOR STUD WALLS TO BE 24" O.C. UNLESS NOTED.
- 2nd FLOOR JOISTS LOCATED IN 14th LOG COURSE.
- ALL PARTITION WALLS RUNNING TO THE TOP OF THE 14th LOG COURSE WILL REQUIRE A DOUBLE TOP AND BOTTOM PLATE.
- NO LOG SIDING TO BE PROVIDED BELOW PORCH / DECK AREAS.

- STEPS AND POSTS TO GRADE ARE BY OWNER / OTHERS.
- 1 3/4" X 3 1/2" EXTERIOR TRIM MATERIAL SHOWN AT ALL DOORS AND WINDOW UNLESS NOTED.
- EXTERIOR TRIM AT ARCH OF CIRCLE TOP IS 2x10 MATERIAL.
- ALL OVERHANGS APPROX. 2'-0" UNLESS NOTED.
- ROOF SYSTEM DESIGNED FOR 40lb. SNOW LOAD.
- WINDOW GRILLE PATTERNS SHOWN ARE FOR ILLUSTRATION ONLY, ACTUAL PATTERNS MAY VARY.
- VERIFY GRADE ON SITE.

576 SQ. FT. GARAGE	2,459 SQ. FT. FIRST FLOOR	119 SQ. FT. PORCH
670 SQ. FT. SECOND FLOOR	976 SQ. FT. DECK	

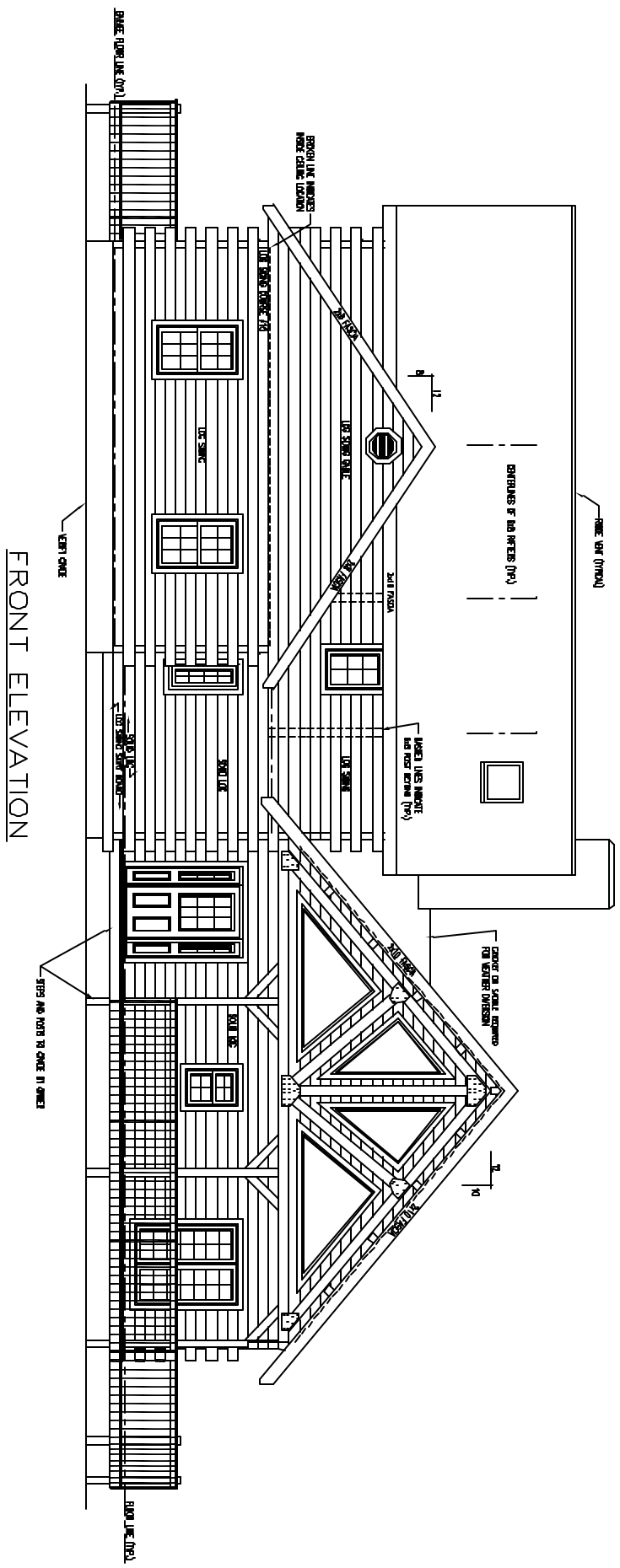

FRONT ELEVATION



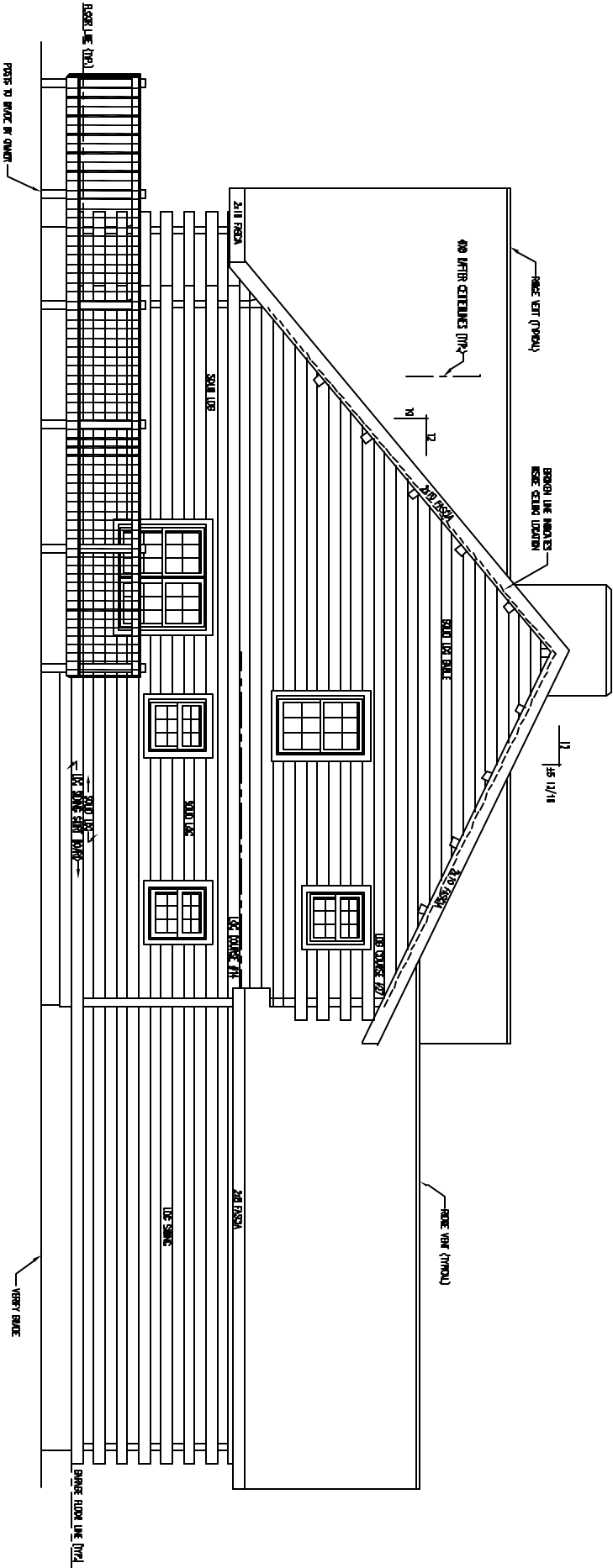

LEFT ELEVATION

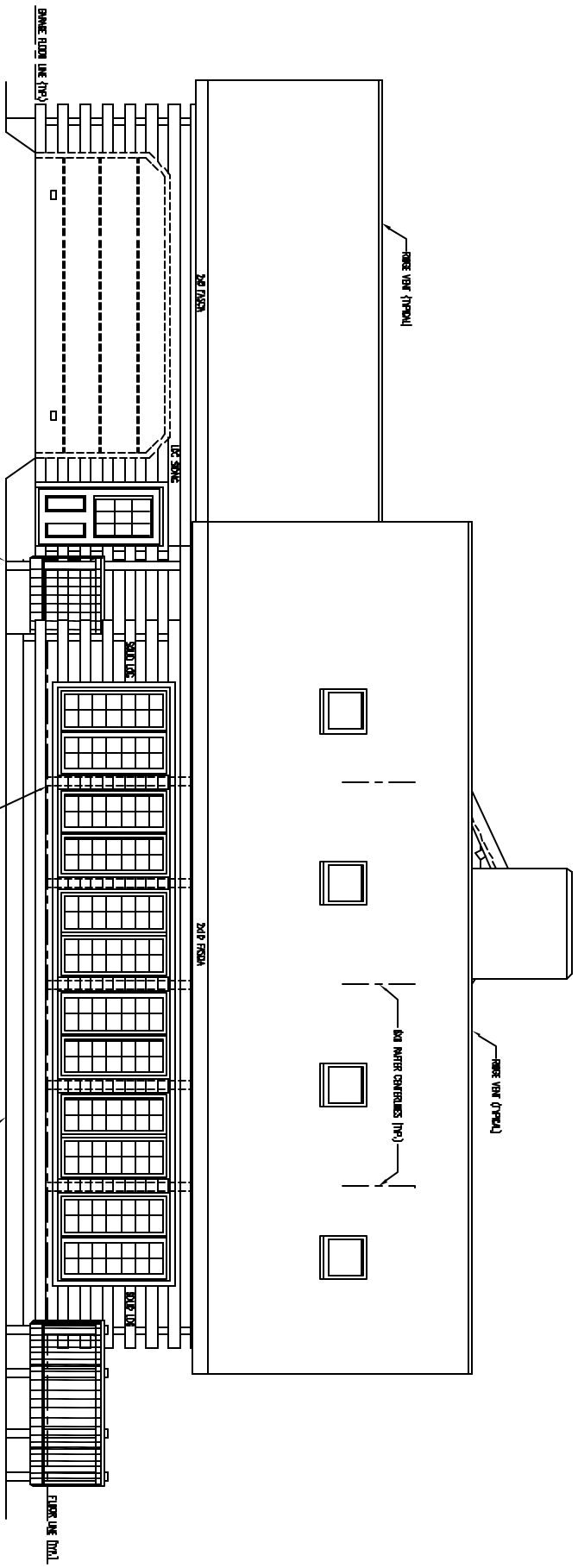

NOTE: DRIVE DOOR SHALL BE ORDERED TO BE PROVIDED BY OTHERS.

GENERAL NOTE: USE SAME DOORS AS IN THE DRIVE DOOR FOR THE MAIN FLOOR.

DOORS TO GOVERN BY NUMBER

DOTTED LINES INDICATE DOOR FRAME BEHIND CURB

VEHICLE GARAGE

RIGHT ELEVATION

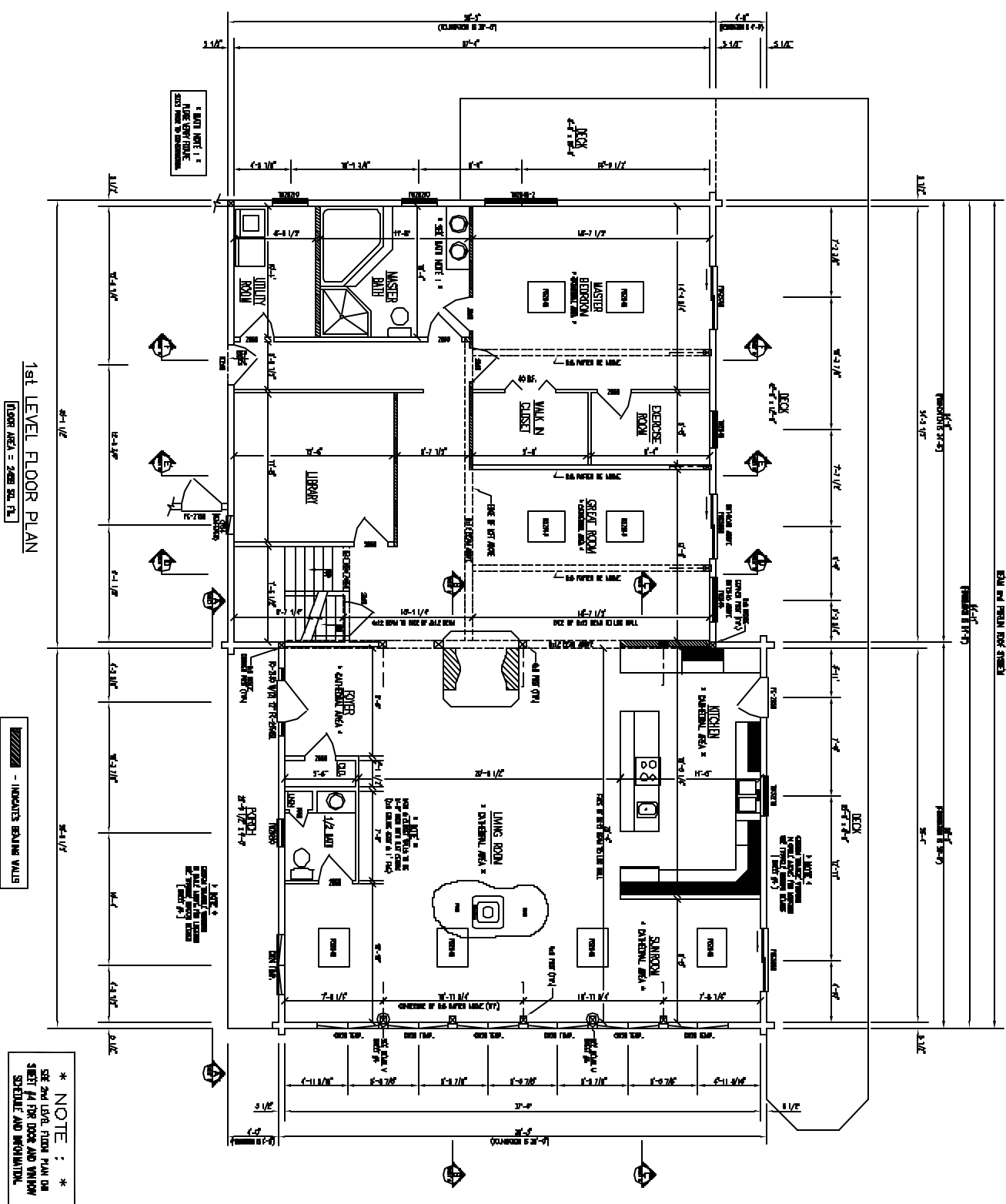

1st LEVEL FLOOR PLAN  
FLOOR AREA = 2400 SQ. FT.

INDICATES BEARING WALLS

\* NOTE : \*  
SEE 2ND LEVEL FLOOR PLAN ON SHEET #4 FOR WINDOW SCHEDULE AND INFORMATION.

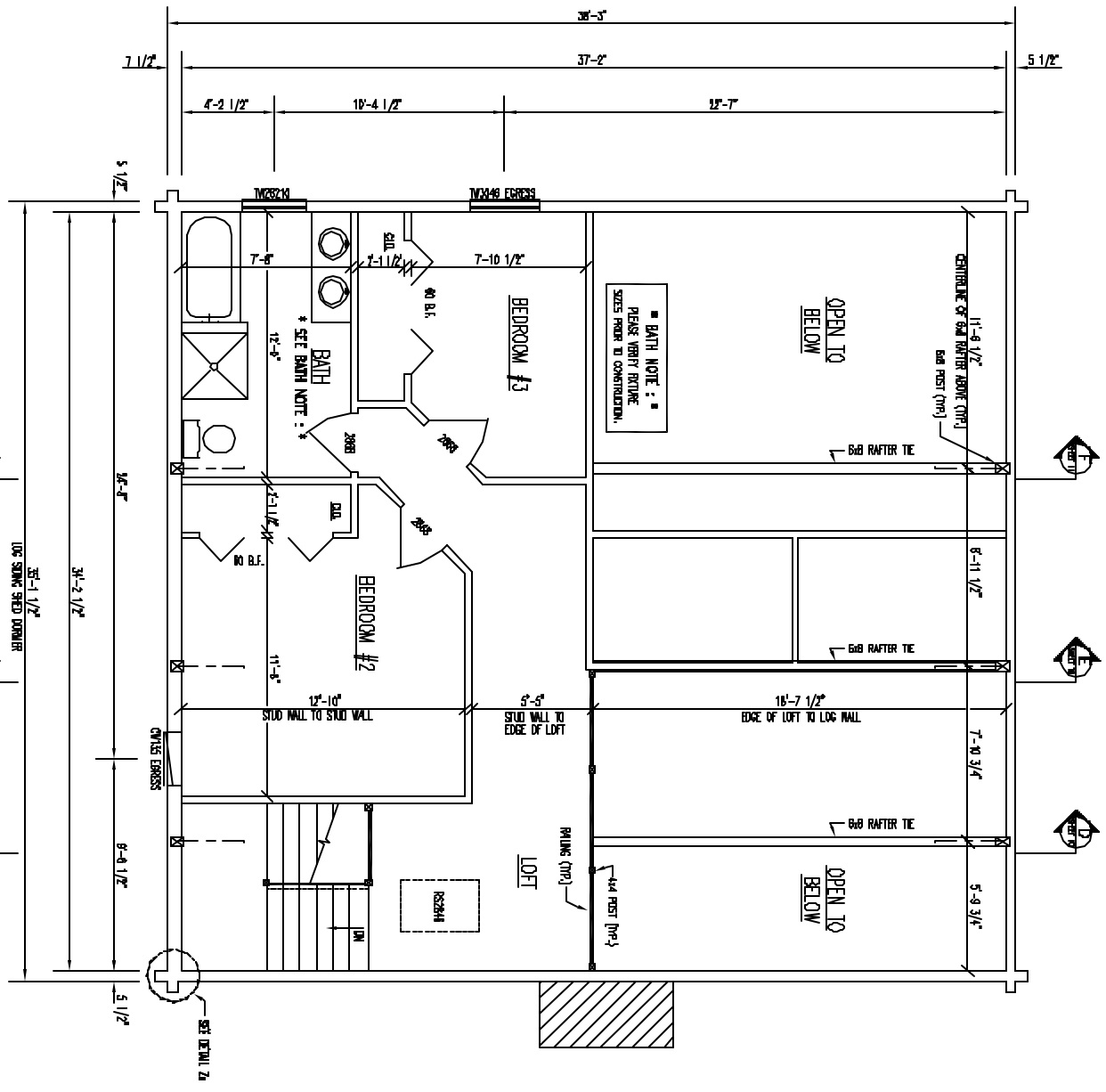

2ND LEVEL FLOOR PLAN

FLOOR AREA = 870 SQ. FT.