

JAMES & BARBRA HECKER

FLOOR PLANS AND ELEVATIONS



LOG PROFILE

** GENERAL NOTES **

- 6 X 8 D SINGLE TONGUE WHITE PINE LOGS.
- 17 LOG COURSES TO SQUARE - AT CENTER / CATHEDRAL AREA.
- 14 LOG COURSES TO SQUARE - AT WING AREAS.
- ALL INTERIOR STUD WALLS TO BE 24" O.C. UNLESS NOTED.
- 2nd FLOOR JOISTS LOCATED IN 14th LOG COURSE.
- ALL PARTITION WALLS RUNNING TO THE TOP OF THE 14th LOG COURSE WILL REQUIRE A DOUBLE TOP AND BOTTOM PLATE.
- STEPS AND POSTS TO GRADE BY OWNER / OTHERS.

- 1 3/4" X 5 1/2" EXTERIOR TRIM MATERIAL SHOWN AT ALL DOORS AND WINDOWS UNLESS NOTED.
- ALL OVERHANGS APPROX. 2'-0" UNLESS NOTED.
- ROOF SYSTEM DESIGNED FOR 40 LB. SNOW LOAD.
- WINDOW GRILLE PATTERNS SHOWN ARE FOR ILLUSTRATION ONLY, ACTUAL PATTERNS MAY VARY.
- VERIFY GRADE ON SITE.
- NO LOG SIPING TO BE PROVIDED BELOW DECK AREA.

1,820 SQ. FT., FIRST FLOOR

392 SQ. FT., DECK

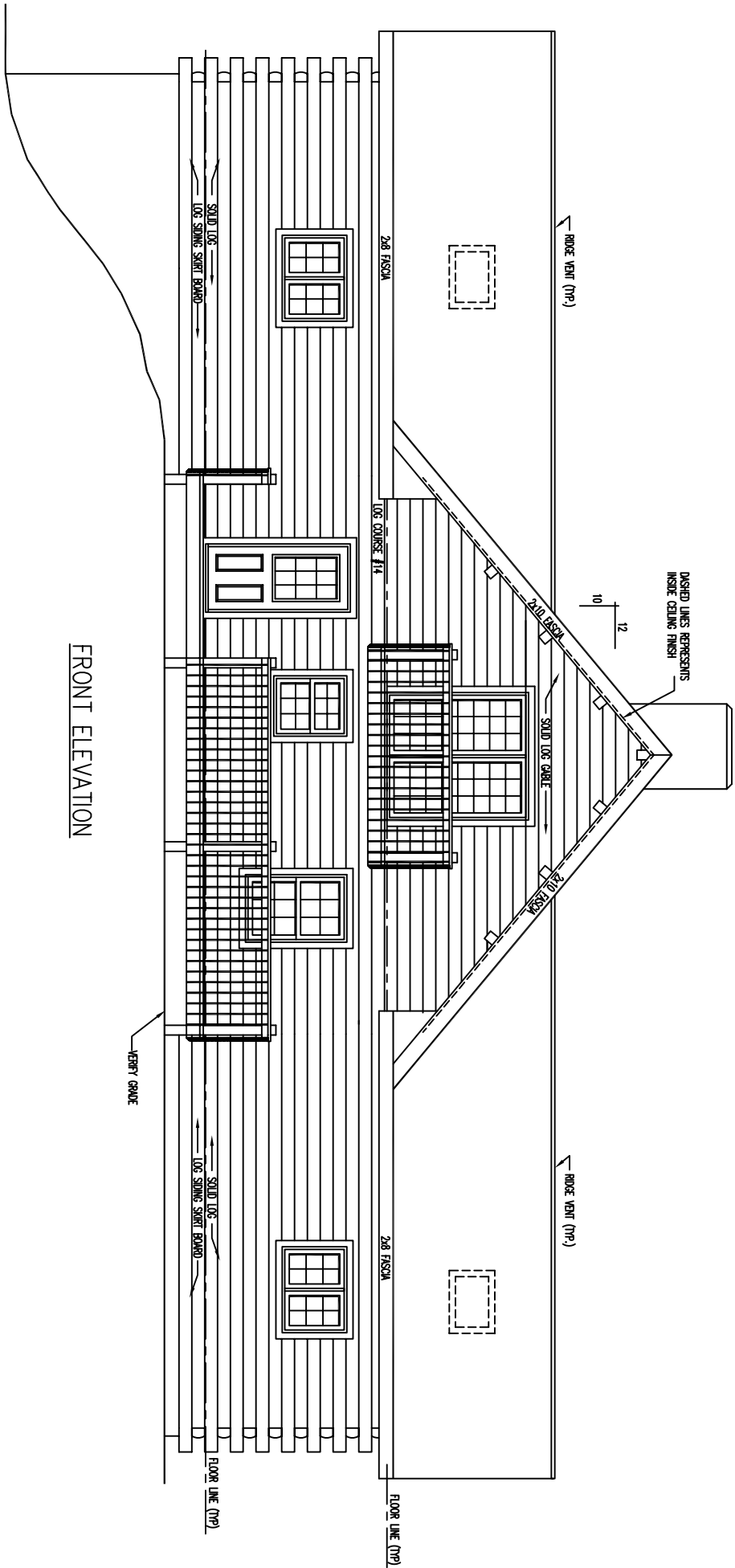

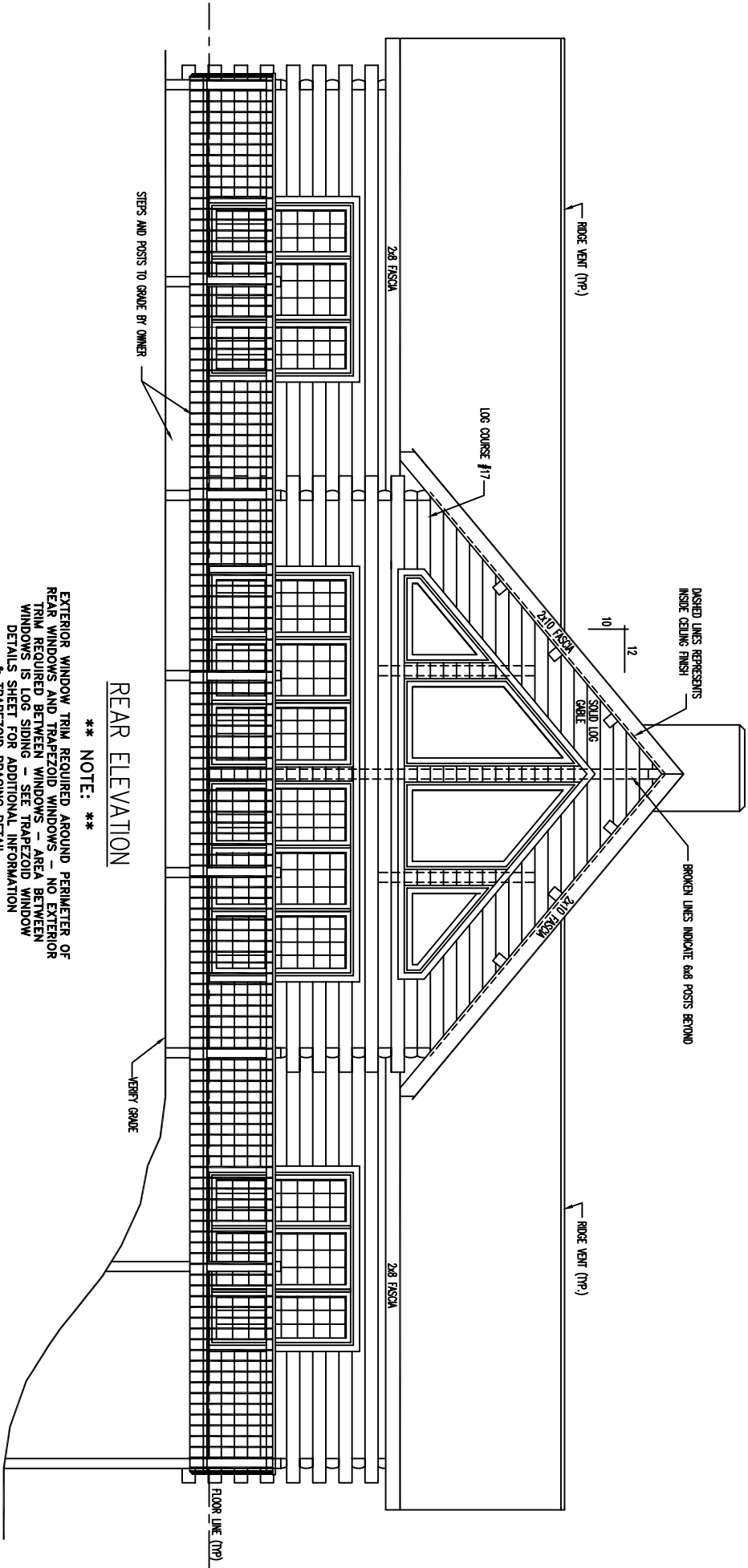

**** NOTE: ****
 EXTERIOR WINDOW TRIM REQUIRED AROUND PERIMETER OF REAR WINDOWS AND TRAPEZOID WINDOWS - NO EXTERIOR TRIM REQUIRED BETWEEN WINDOWS - AREA BETWEEN WINDOWS IS LOG SIDING - SEE TRAPEZOID WINDOW DETAILS SHEET FOR ADDITIONAL INFORMATION & TRAPEZOID BRACING DETAIL

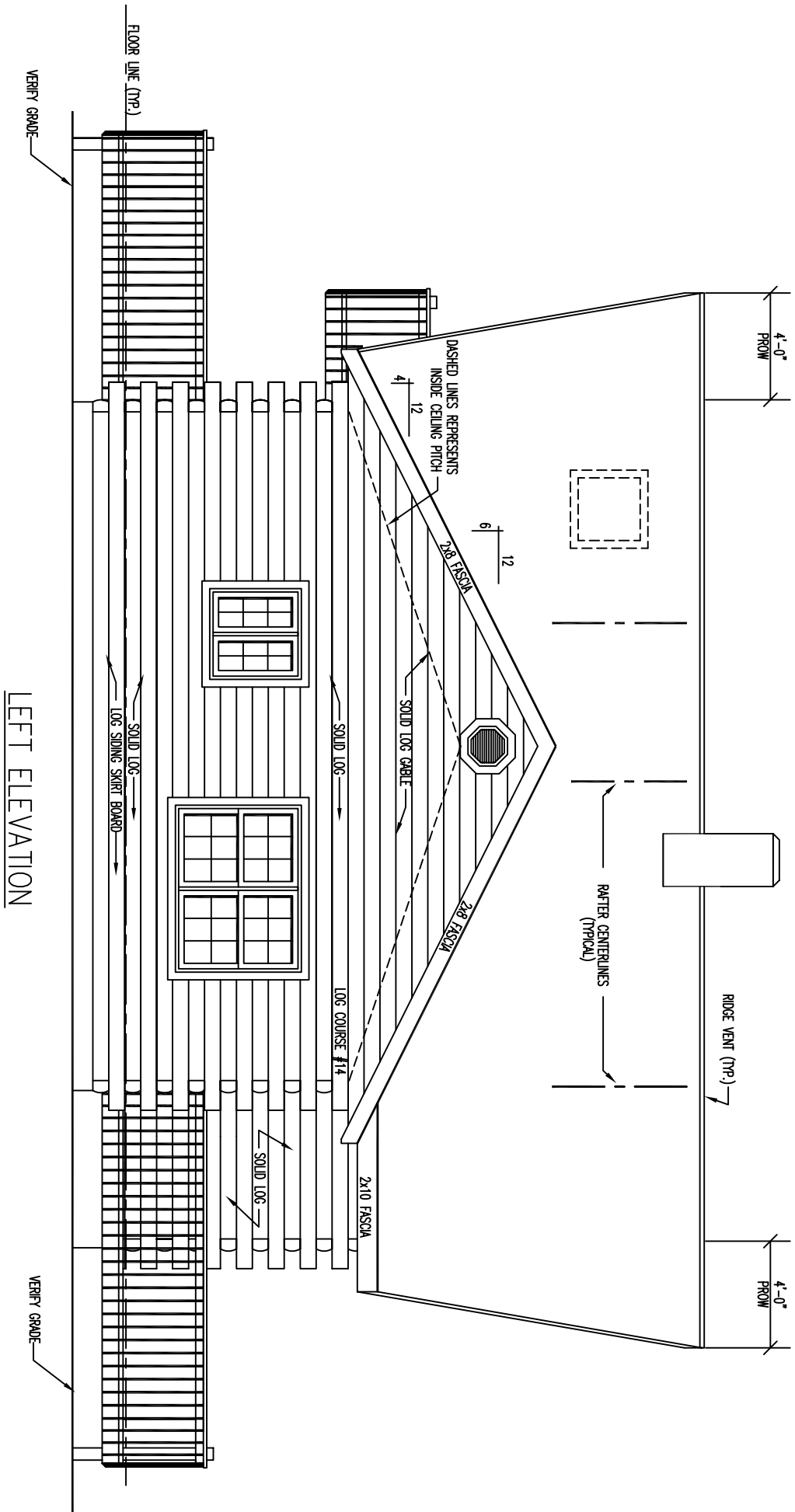

LEFT ELEVATION

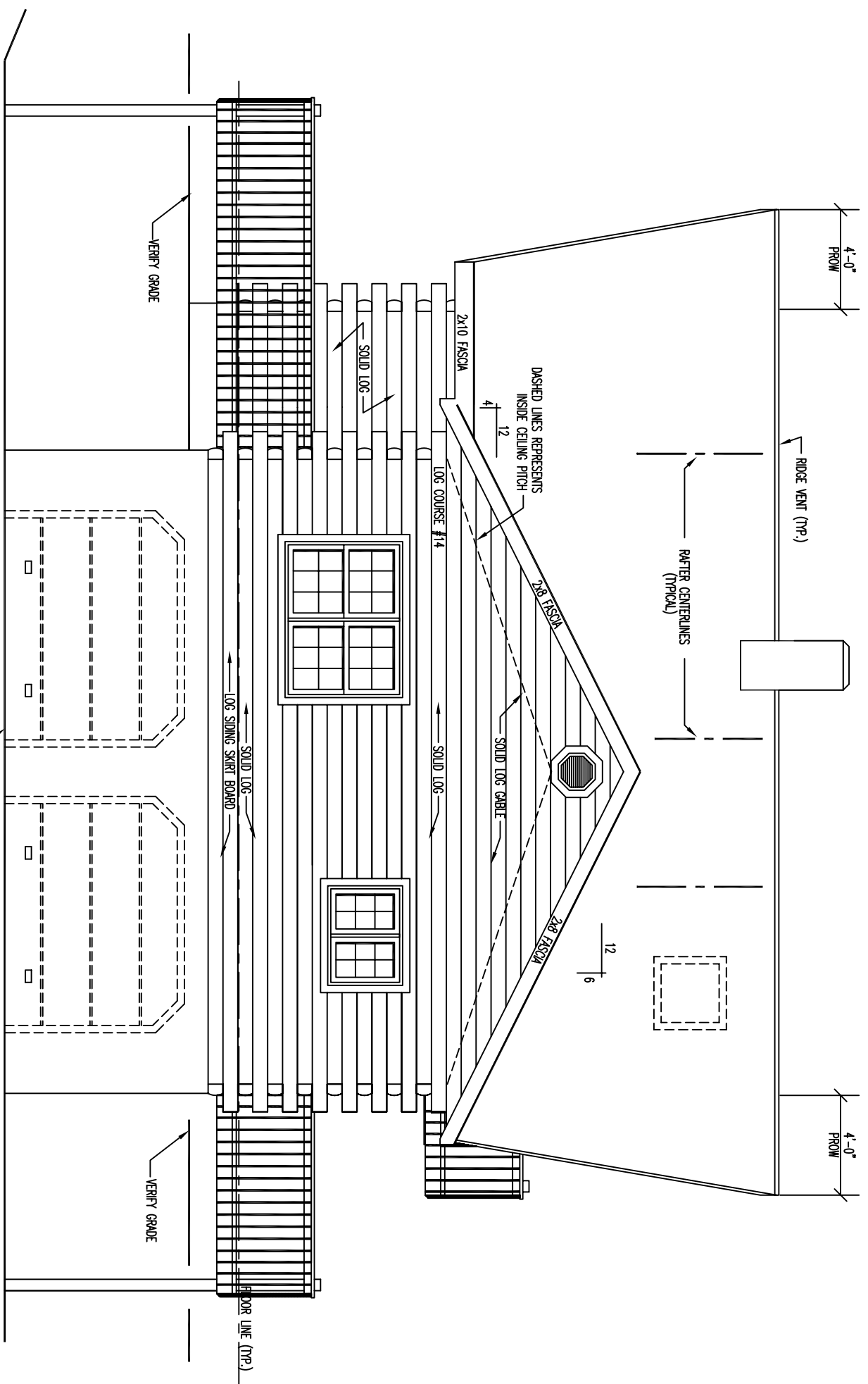

RIGHT ELEVATION

* GARAGE DOOR NOTE : *
 DASHED GARAGE DOORS
 PROVIDED BY OTHERS

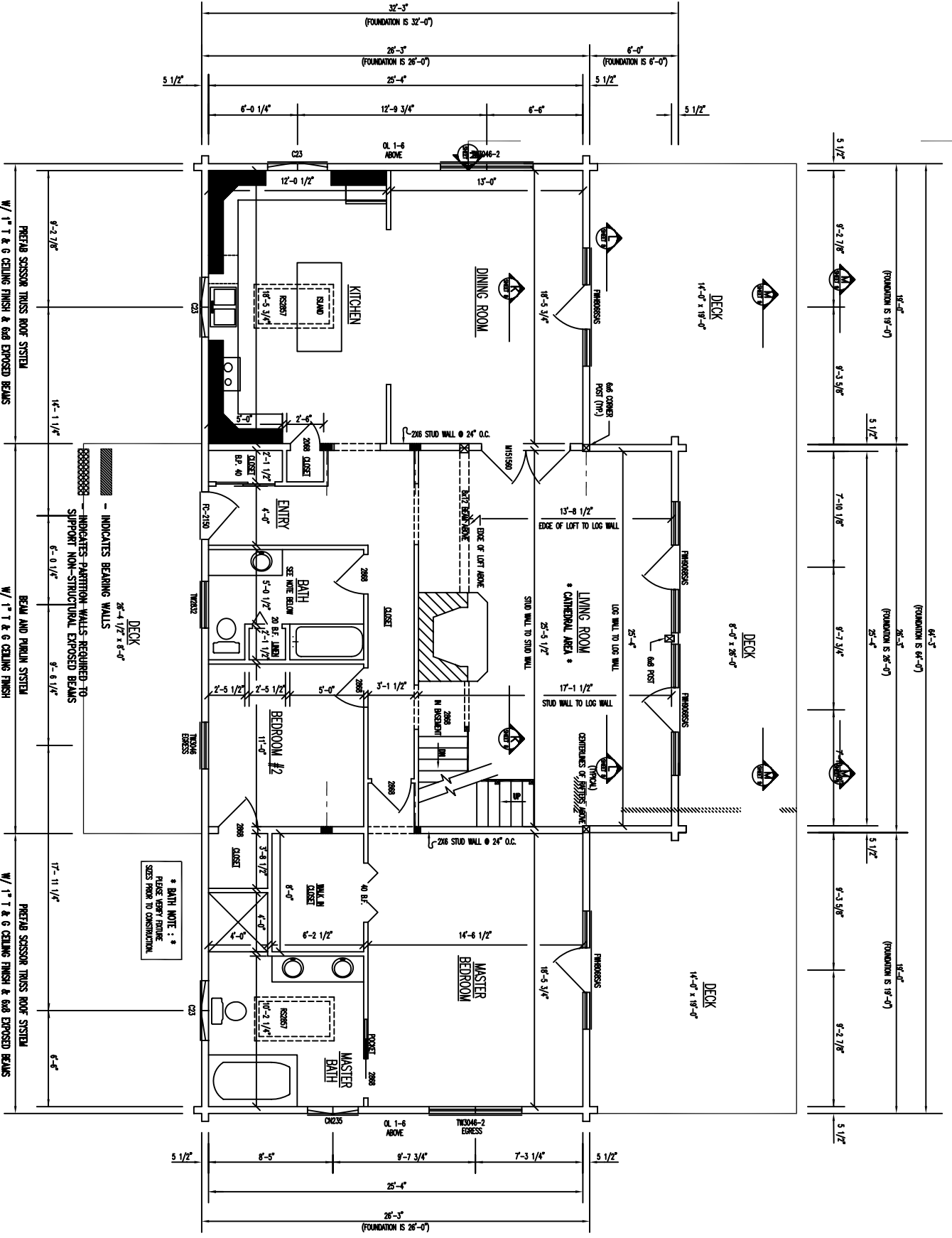

PERTRA SCISSOR TRUSS ROOF SYSTEM
W/ 1" T & G CEILING FINISH & 6x6 EXPOSED BEAMS

BEAM AND JOIST SYSTEM
W/ 1" T & G CEILING FINISH

PERTRA SCISSOR TRUSS ROOF SYSTEM
W/ 1" T & G CEILING FINISH & 6x6 EXPOSED BEAMS

INDICATES PARTITION WALLS REQUIRED TO SUPPORT NON-STRUCTURAL EXPOSED BEAMS
6'-0 1/4"

DECK
2'-4 1/2" x 8'-0"

* BATH NOTE : *
PLEASE VERIFY ROOM SIZES FROM TO CONSTRUCTION.

FLOOR PLAN 1st LEVEL

FLOOR AREA = 1820 SQ. FT.

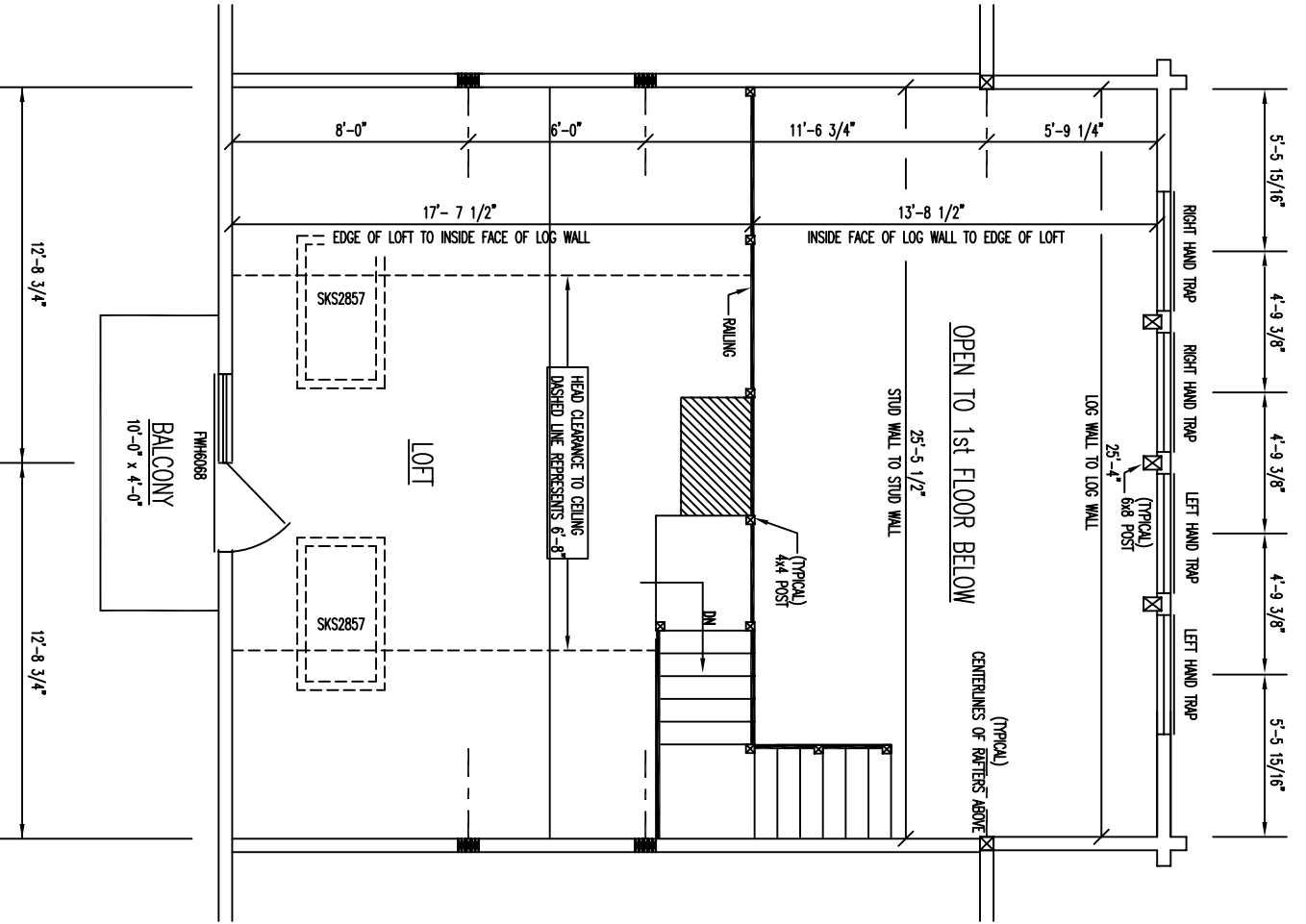

FLOOR PLAN 2nd LEVEL

FLOOR AREA = 392 SQ. FT.

FLOOR AREA = 392 SQ. FT.

FLOOR PLAN 2nd LEVEL

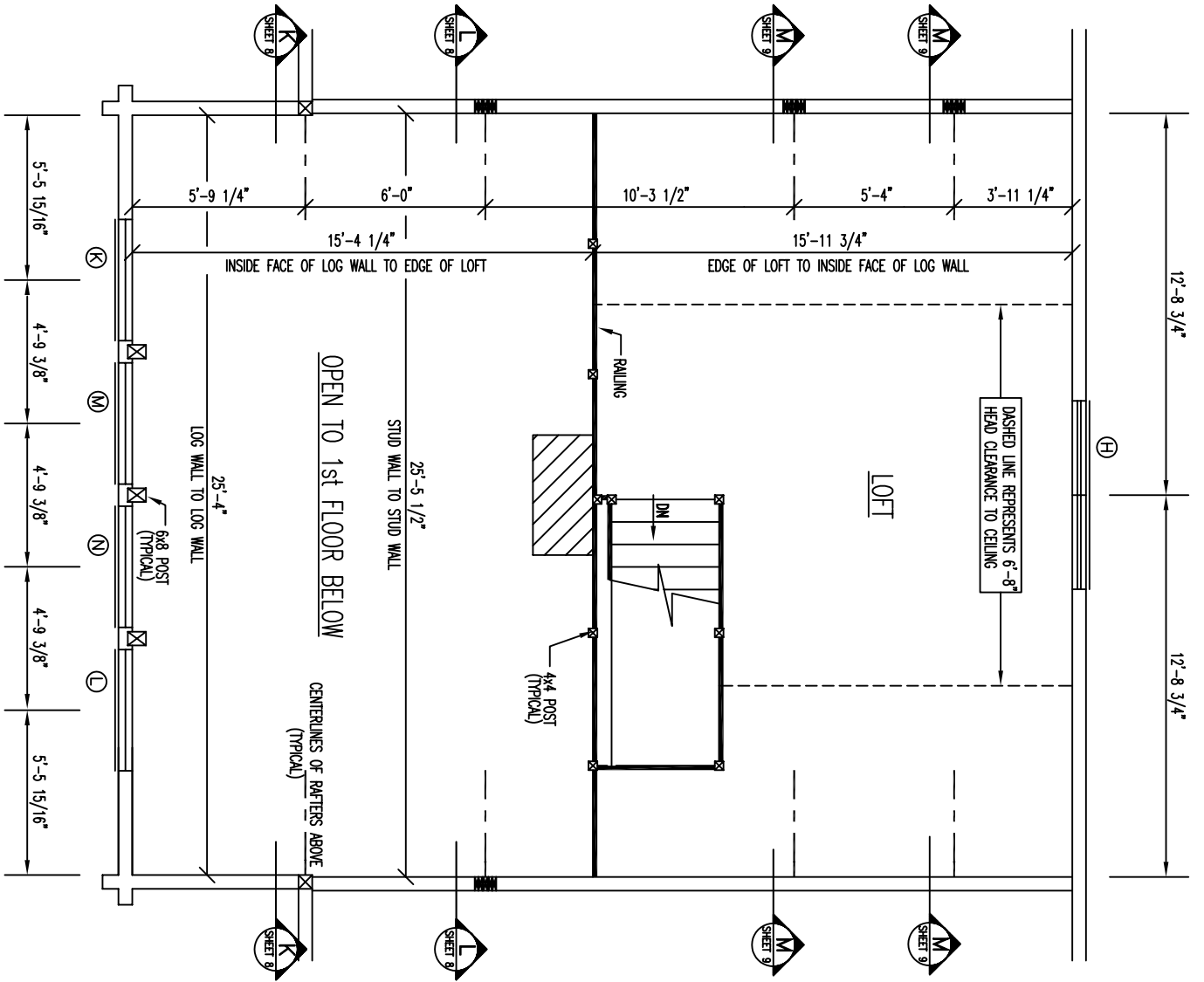

OPEN TO 1st FLOOR BELOW

LOFT

CENTERLINES OF RAFTERS ABOVE (TYPICAL)

DASHED LINE REPRESENTS 6'-8" HEAD CLEARANCE TO CEILING

RAILING

DN

4x4 POST (TYPICAL)

6x8 POST (TYPICAL)

STUD WALL TO STUD WALL 25'-5 1/2"

LOG WALL TO LOG WALL 25'-4"

INSIDE FACE OF LOG WALL TO EDGE OF LOFT 15'-4 1/4"

EDGE OF LOFT TO INSIDE FACE OF LOG WALL 15'-11 3/4"

12'-8 3/4"

12'-8 3/4"

5'-5 15/16"

4'-9 3/8"

4'-9 3/8"

4'-9 3/8"

5'-5 15/16"

5'-9 1/4"

6'-0"

10'-3 1/2"

5'-4"

3'-11 1/4"

15'-11 3/4"

15'-4 1/4"

K

L

M

M

M

N

L

K

L

M

M

SHEET 8

SHEET 8

SHEET 9

SHEET 9

SHEET 8

SHEET 8

SHEET 9

SHEET 9

⊕