

BART & MARY ANN HAMPTON

FLOOR PLANS AND ELEVATIONS



LOG PROFILE

** GENERAL NOTES **

- 6 X 8 D SINGLE TONGUE WHITE PINE LOGS
- 16 LOG COURSES TO SQUARE - AT ENTIRE HOUSE.
- 22 LOG SIDING COURSES TO SQUARE - AT DORMER AREAS ONLY.
- ALL INTERIOR STUD WALLS TO BE 16" O.C. UNLESS NOTED.
- 2ND FLOOR JOISTS LOCATED IN 14TH LOG COURSE.
- ALL PARTITION WALLS RUNNING TO THE TOP OF THE 14TH LOG COURSE WILL REQUIRE A DOUBLE TOP AND BOTTOM PLATE.
- NO LOG SIDING TO BE PROVIDED BELOW PORCH / DECK AREAS.
- STEPS AND POSTS TO GRADE ARE BY OWNER / OTHERS.
- 1 3/4" X 3 1/2" EXTERIOR TRIM MATERIAL SHOWN AT ALL DOORS AND WINDOW UNLESS NOTED.
- EXTERIOR TRIM AT ARCH OF CIRCLE TOP IS 2x10 MATERIAL.
- ALL OVERHANGS APPROX. 2'-0" UNLESS NOTED.
- ROOF SYSTEM DESIGNED FOR 40LB. SNOW LOAD.
- WINDOW GRILLE PATTERNS SHOWN ARE FOR ILLUSTRATION ONLY, ACTUAL PATTERNS MAY VARY.
- VERIFY GRADE ON SITE.

1,288 SQ. FT. FIRST FLOOR	180 SQ. FT. PORCH	32 SQ. FT. BALCONY
771 SQ. FT. SECOND FLOOR	788 SQ. FT. DECK	

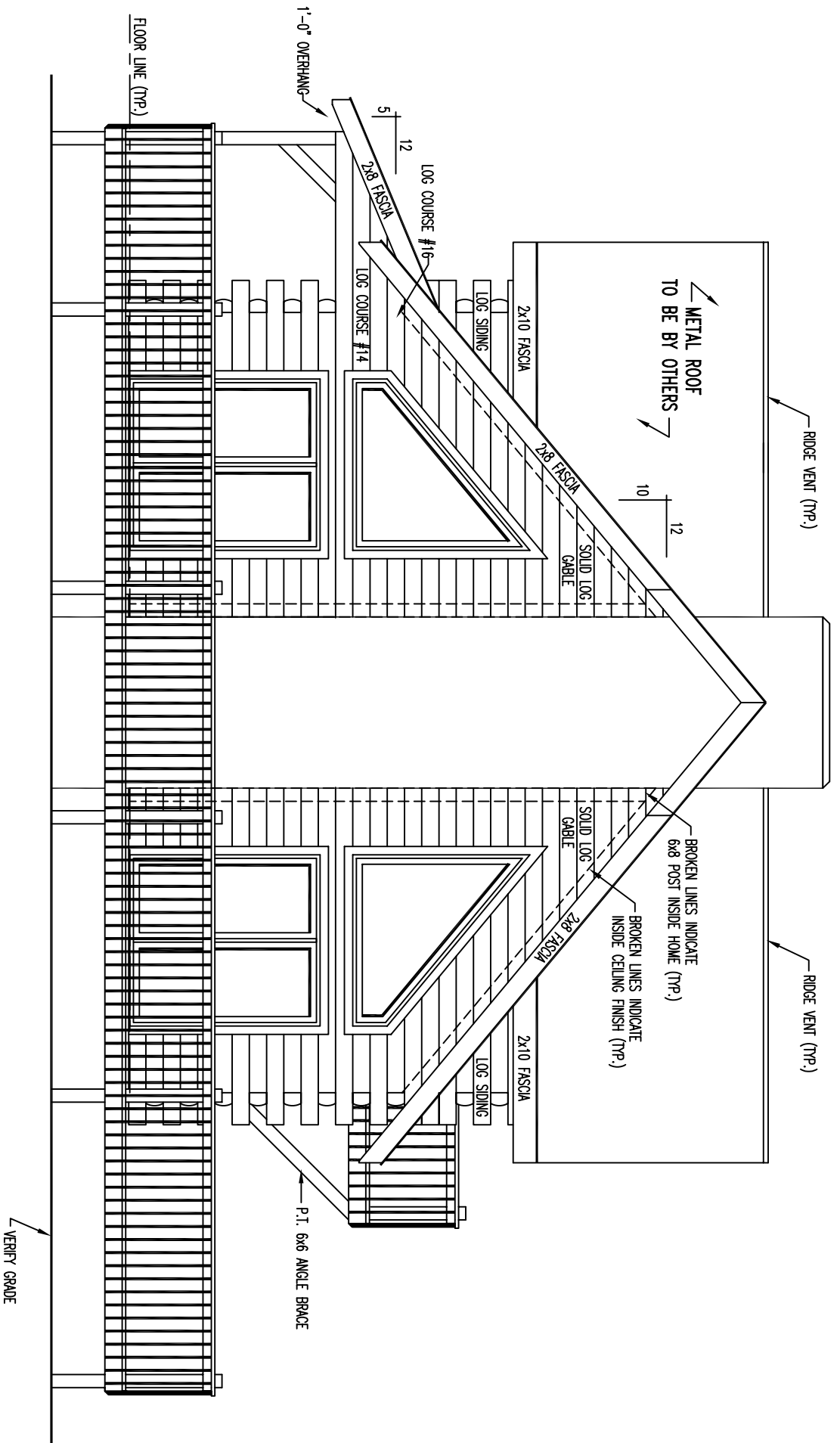

FRONT ELEVATION

* NOTE : *

RAILING AND POSTS FOR PORCHES, DECKS AND BALCONY ARE TO BE SUPPLIED BY OWNER / OTHERS.

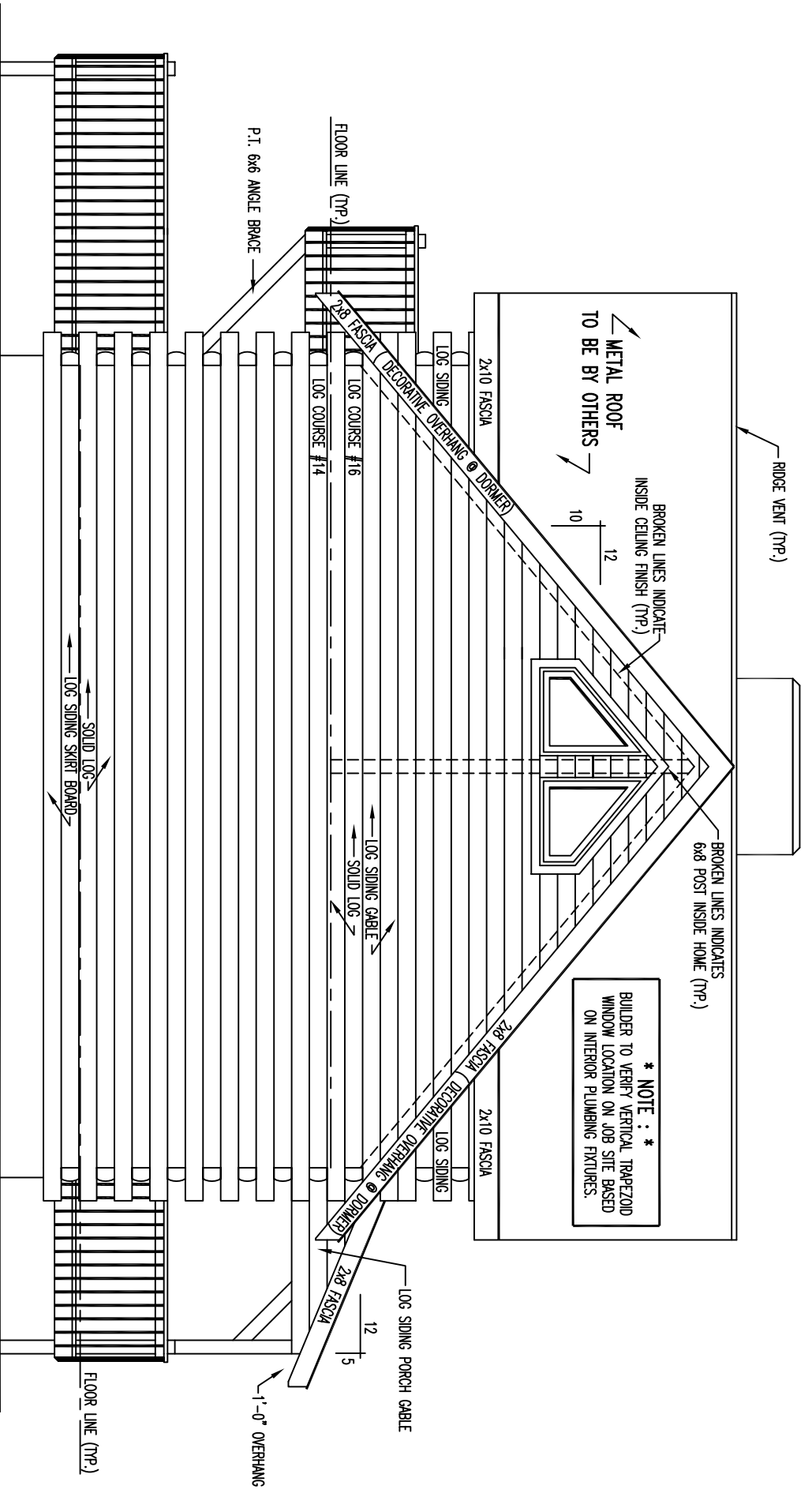

*** NOTE : ***
 BUILDER TO VERIFY VERTICAL TRAPEZOID WINDOW LOCATION ON JOB SITE BASED ON INTERIOR PLUMBING FIXTURES.

*** NOTE : ***
 RAILING AND POSTS FOR PORCHES, DECKS AND BALCONY ARE TO BE SUPPLIED BY OWNER / OTHERS.

REAR ELEVATION

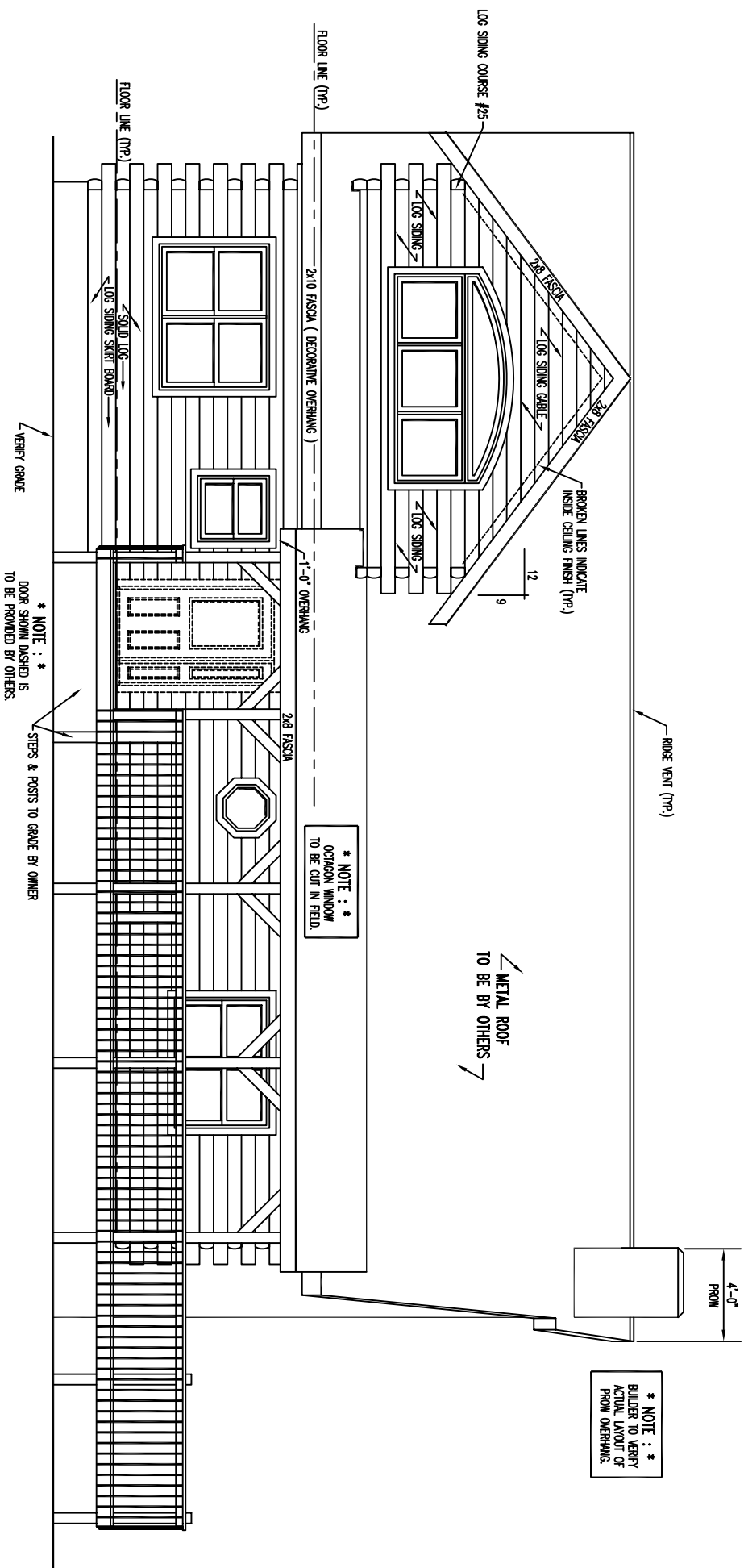

* NOTE : *
 OCTAGON WINDOW
 TO BE CUT IN FIELD.

* NOTE : *
 BUILDER TO VERIFY
 ACTUAL LAYOUT OF
 PROW OVERHANG.

LEFT ELEVATION

* NOTE : *
 RAILING AND POSTS FOR PORCHES,
 DECKS AND BALCONY ARE TO BE
 SUPPLIED BY OWNER / OTHERS.

* NOTE : *
BUILDER TO VERIFY
ACTUAL LAYOUT OF
PLOW OVERHANG.

4'-0"
PLOW

∠ METAL ROOF
TO BE BY OTHERS ∠

BROKEN LINES INDICATE
6x8 POST INSIDE HOME (TYP.)

RIDGE VENT (TYP.)

BROKEN LINES INDICATE
INSIDE CEILING FINISH (TYP.)

12
9

LOG SIDING COURSE #725

LOG SIDING GABLE

2x6 FASCIA

2x6 FASCIA

2x10 FASCIA

P.T. 6x6 ANGLE BRACE

2x10 FASCIA

P.T. 6x6 ANGLE BRACE

SOLID LOG
LOG SIDING SHIRT BOARD

FLOOR LINE (TYP.)

∠ VERIFY GRADE

STEPS & POSTS TO GRADE BY OWNER

* NOTE : *
RAILING AND POSTS FOR PORCHES,
DECKS AND BALCONY ARE TO BE
SUPPLIED BY OWNER / OTHERS.

RIGHT ELEVATION

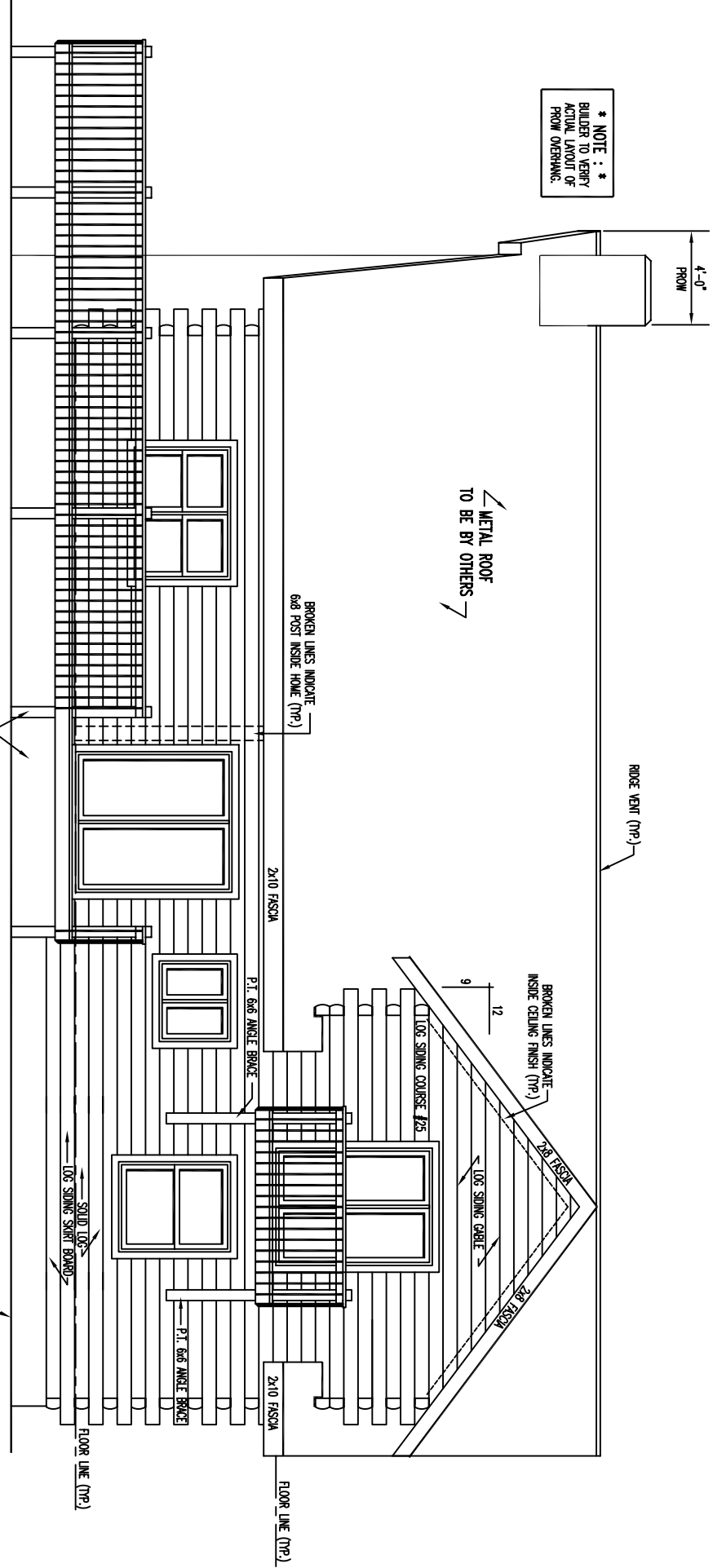

2x12 CATHEDRAL RAFTER ROOF SYSTEM
 W/ 1" x 6" CEILING FINISH & 6x8 EXPOSED BEAMS
 (FOUNDATION IS 28'-0")

INDICATES BEARING WALLS

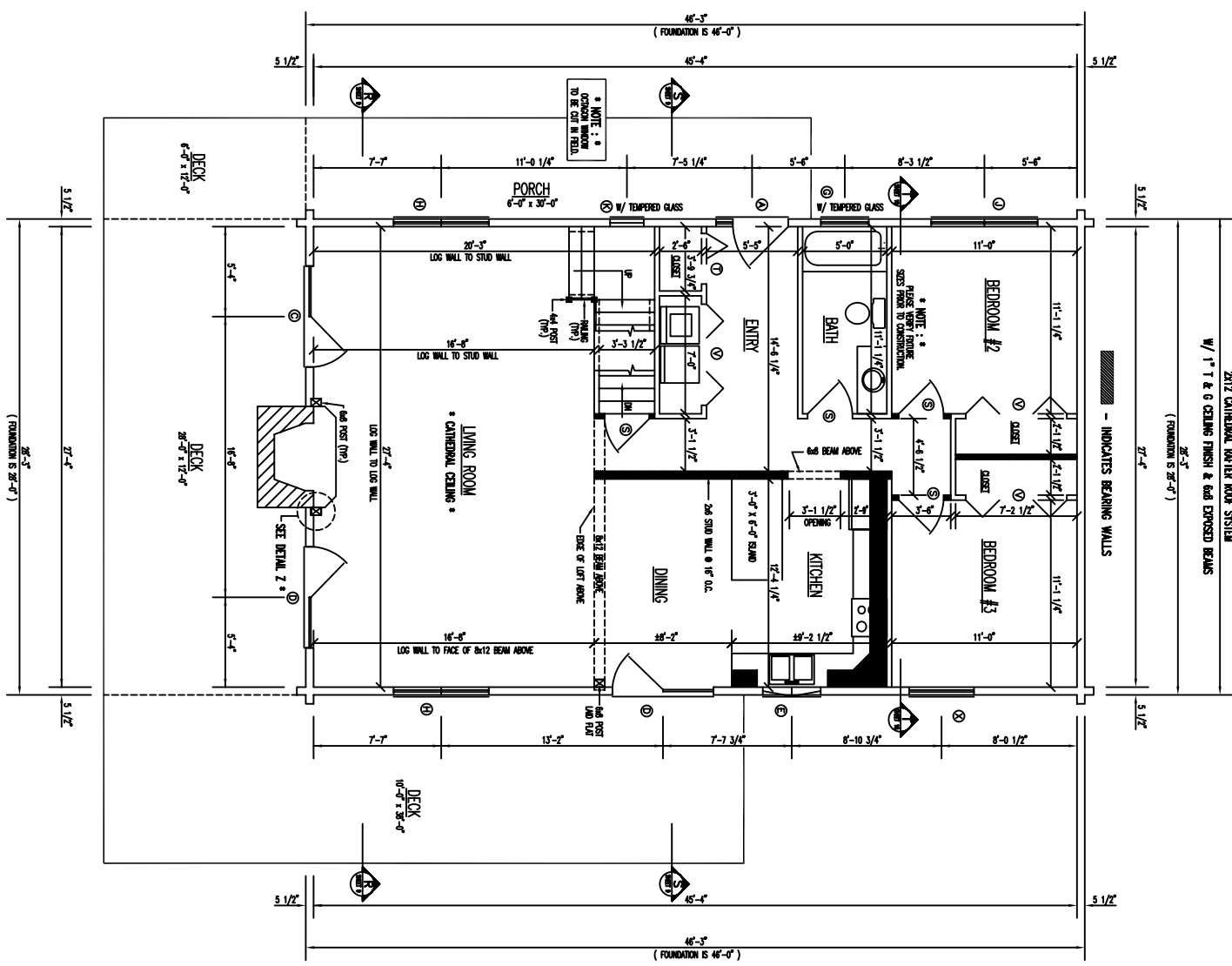

FLOOR PLAN 1st LEVEL

FLOOR AREA = 1,288 SQ. FT.

FLOOR PLAN 2nd LEVEL

FLOOR AREA = 771 SQ. FT.

