

# STANDARD GREENWOOD

## FLOOR PLANS AND ELEVATIONS FOR 1998

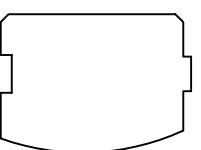

LOG PROFILE

### \*\* \* GENERAL NOTES \* \*

- 6 X 8 D SINGLE TONGUE WHITE PINE LOGS
- 16 LOG COURSES TO SQUARE - AT CATHEDRAL AREA,
- 27 LOG SIDING COURSES TO SQUARE - AT PORCH AREA,
- 2ND FLOOR JOISTS LOCATED IN 14th LOG COURSE,
- ALL INTERIOR STUD WALLS TO BE 24" O.C. UNLESS NOTED,
- ALL EXTERIOR STUD WALLS TO BE 24" O.C. UNLESS NOTED,
- ALL PARTITION WALLS RUNNING TO THE TOP OF THE 14th LOG COURSE WILL REQUIRE A DOUBLE TOP AND BOTTOM PLATE,
- STEPS AND POSTS TO GRADE BY OWNER / OTHERS,
- 1 3/4" X 3 1/2" EXTERIOR TRIM MATERIAL SHOWN AT ALL DOORS AND WINDOWS UNLESS NOTED,
- ALL OVERHANGS APPROX. 2'-0" UNLESS NOTED,
- ROOF SYSTEM DESIGNED FOR 40 LB. SNOW LOAD,
- WINDOW GRILLE PATTERNS SHOWN ARE FOR ILLUSTRATION ONLY, ACTUAL PATTERNS MAY VARY,
- VERIFY GRADE ON SITE,
- NO LOG SIDING TO BE PROVIDED BELOW PORCH AREA,

1118 SQ. FT. FIRST FLOOR	344 SQ. FT. PORCH
629 SQ. FT. SECOND FLOOR	272 SQ. FT. DECK

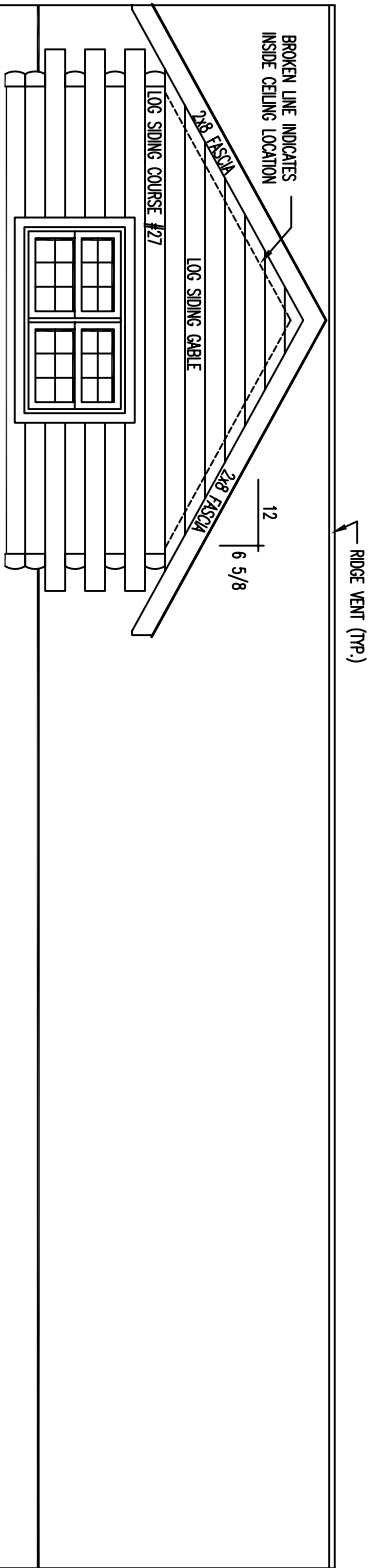

FLOOR LINE (TRP.)

BROKEN LINES INDICATE 6x8 POST BEHIND (TRP.)

FLOOR LINE (TRP.)



FRONT ELEVATION

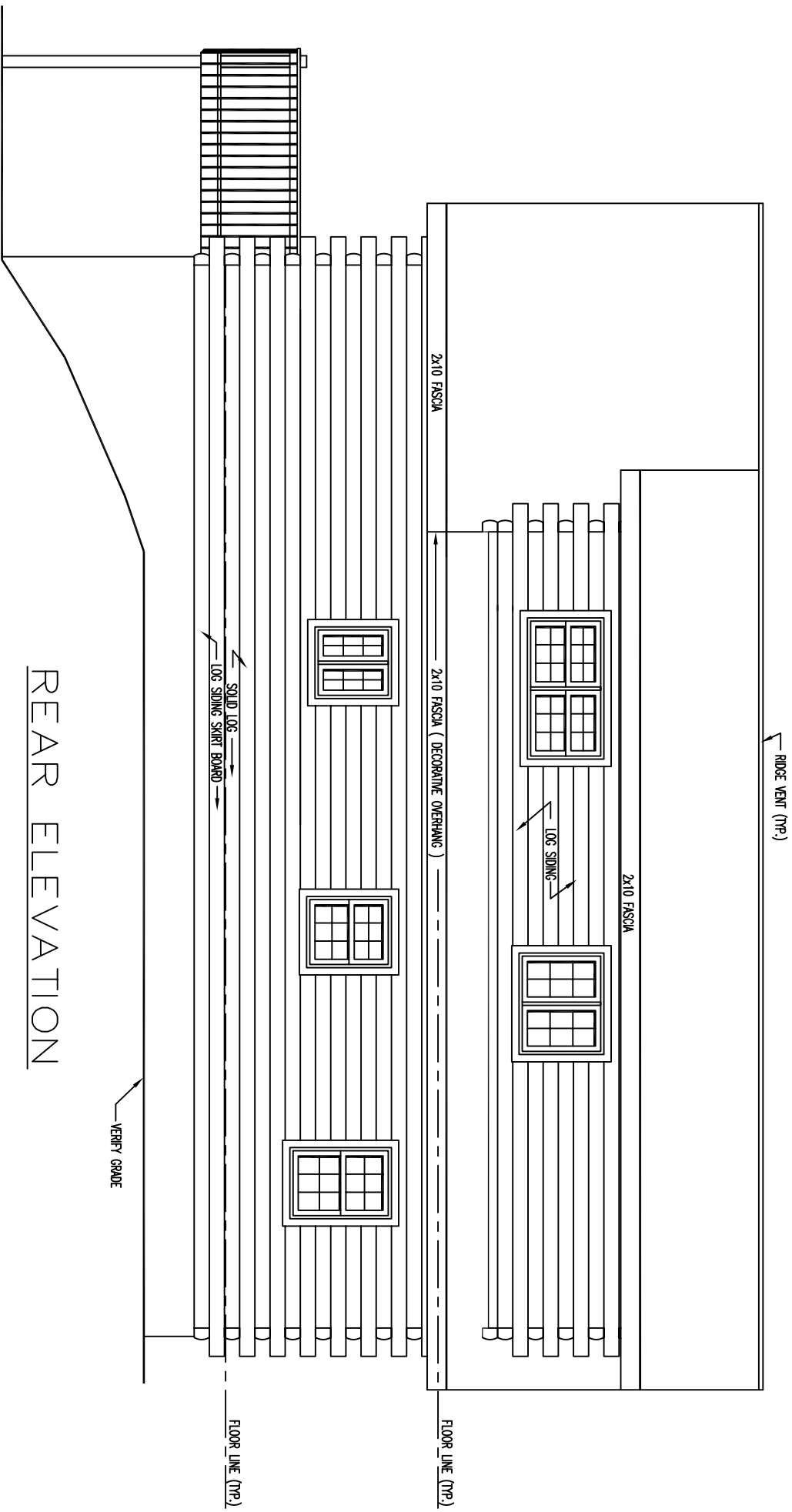

REAR ELEVATION

**\* NOTE :**  
 FOLLOW SHINGLE MFGS. INSTRUCTIONS  
 FOR REQUIREMENTS FOR INSTALLATION  
 ON LOW PITCH ROOF AREA.

3 29/32" | 12"

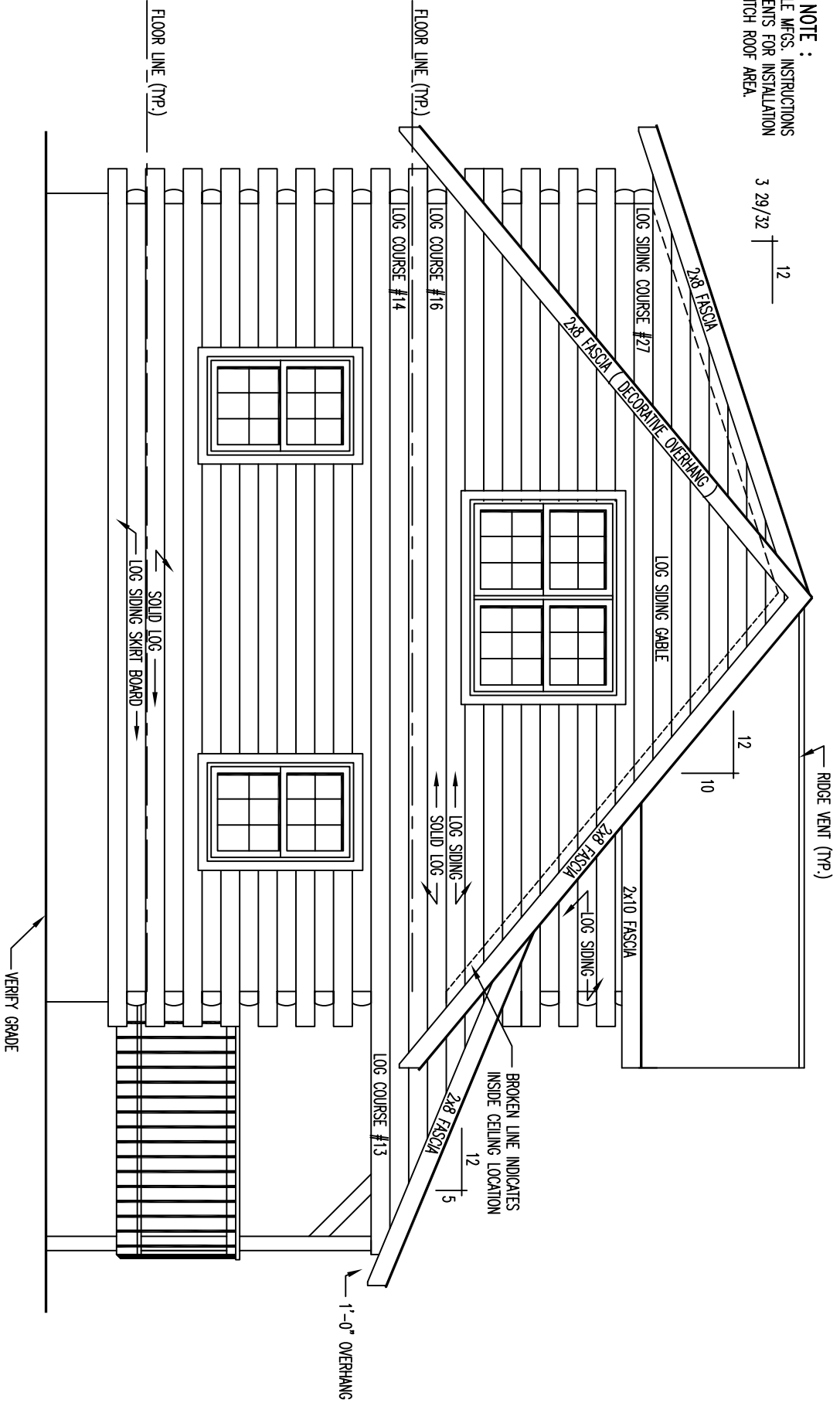

LEFT ELEVATION

**\* NOTE :**  
 FOLLOW SHINGLE MFGS. INSTRUCTIONS  
 FOR REQUIREMENTS FOR INSTALLATION  
 ON LOW PITCH ROOF AREA.

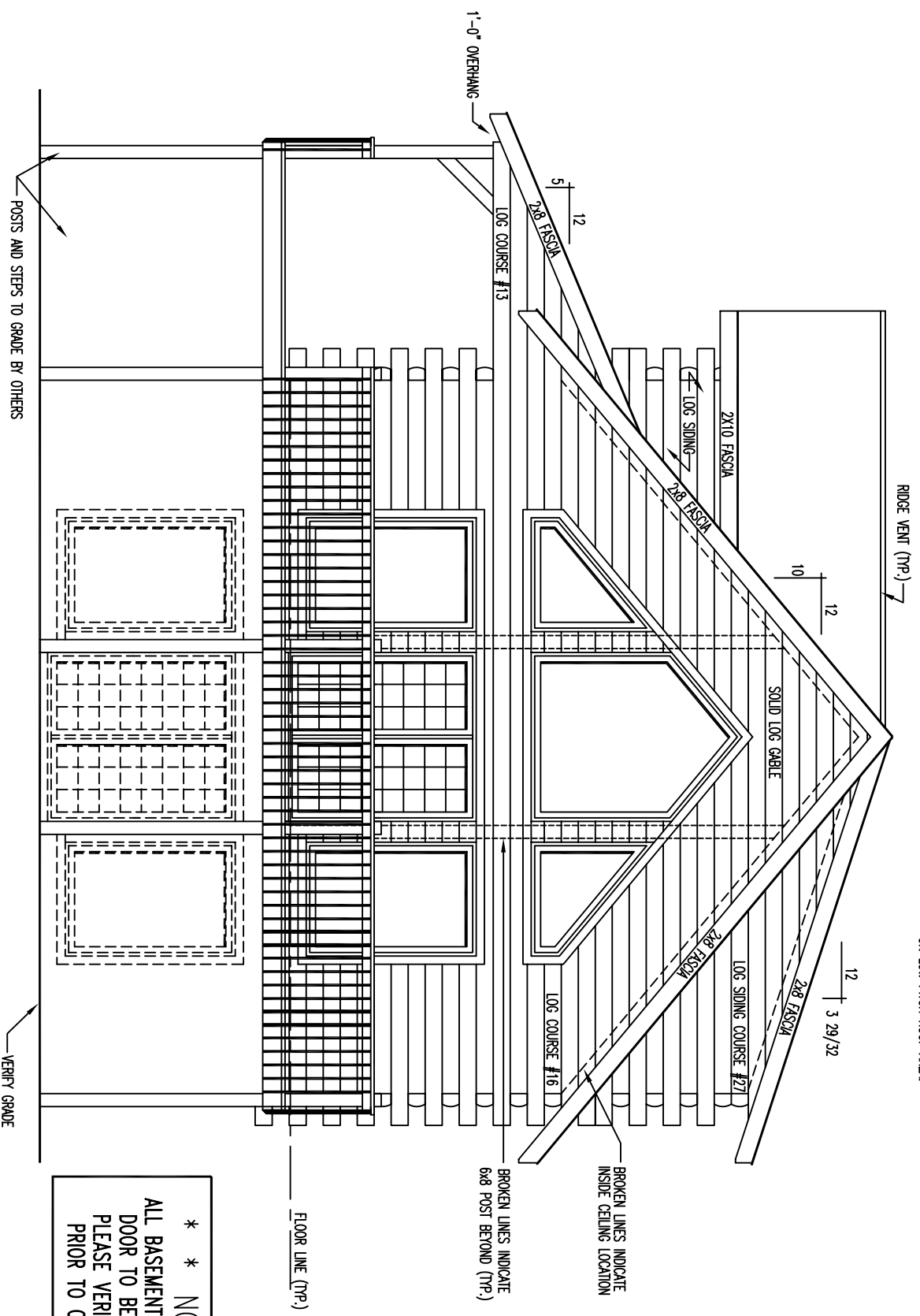

**RIGHT ELEVATION**

**\*\* NOTE : \*\***  
 EXTERIOR WINDOW TRIM REQUIRED AROUND PERIMETER OF  
 RIGHT ELEVATION WINDOWS AND TRAPEZOID WINDOWS - NO EXTERIOR  
 TRIM REQUIRED BETWEEN WINDOWS - AREA BETWEEN  
 WINDOWS IS LOG SIDING

**\* \* \* NOTE : \* \* \***  
 ALL BASEMENT WINDOWS AND  
 DOOR TO BE BY OTHERS,  
 PLEASE VERIFY LOCATIONS  
 PRIOR TO CONSTRUCTION.

2x12 RAFTER ROOF SYSTEM  
 W/ 1" T & G CEILING FINISH, 6x8 EXPOSED BEAMS AND 6x8 RAFTER TIES

43'-3"  
 (FOUNDATION IS 43'-0")

5 1/2"

42'-4"

5 1/2"

\* NOTE A : \*  
 PLEASE VERIFY RAFTER SIZES  
 PRIOR TO CONSTRUCTION.

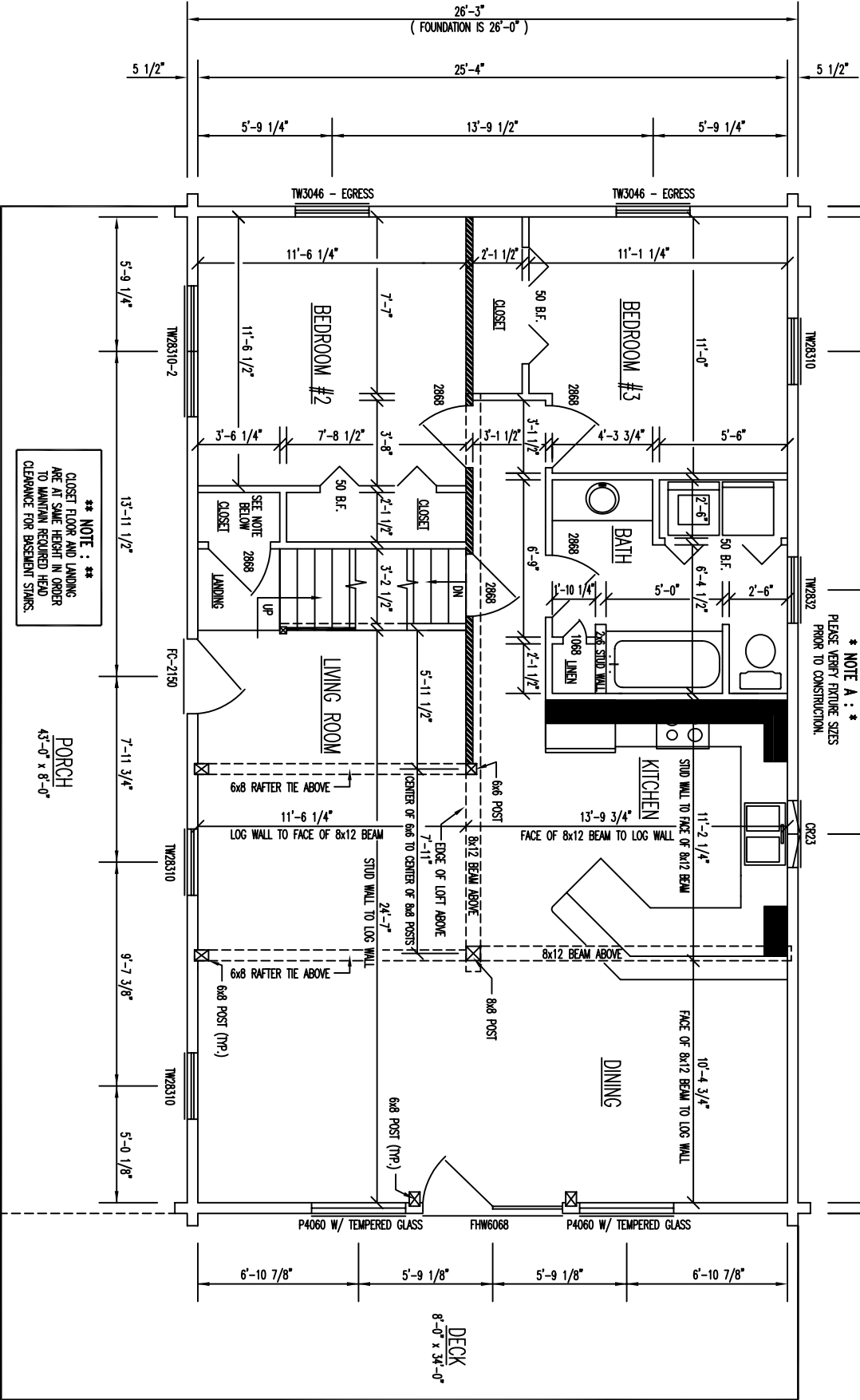

\*\* NOTE : \*\*  
 CLOSET FLOOR AND LANDING  
 ARE AT SAME HEIGHT IN ORDER  
 TO MAINTAIN REQUIRED HEAD  
 CLEARANCE FOR BASEMENT STAIRS.

PORCH  
 43'-0" x 8'-0"

# FLOOR PLAN 1st LEVEL

FLOOR AREA = 1118 SQ. FT.

INDICATES BEARING WALLS

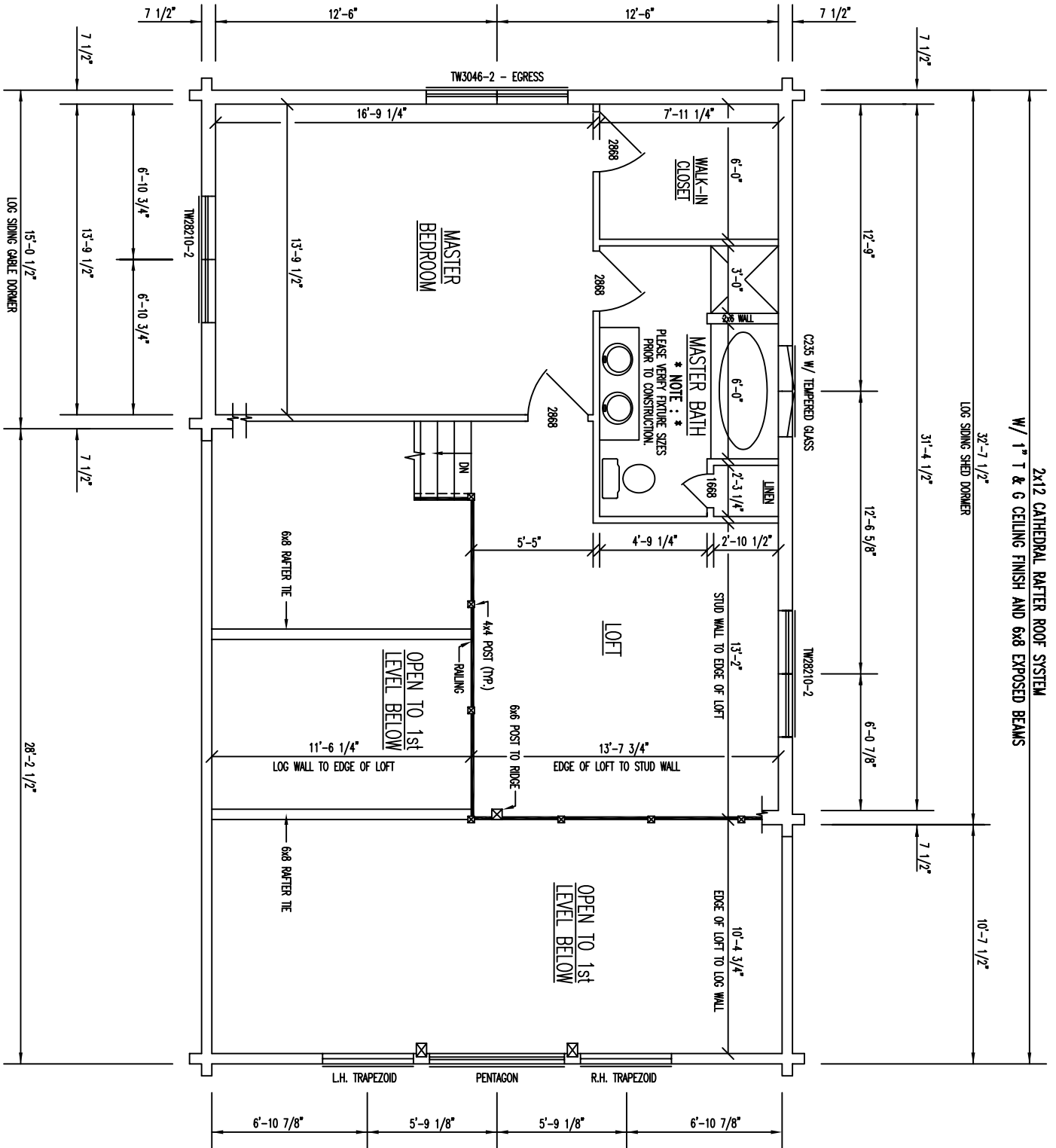

2x12 CATHEDRAL RAFTER ROOF SYSTEM  
W/ 1" T & G CEILING FINISH AND 6x8 EXPOSED BEAMS

LOG SIMING SHED DORMER

31'-4 1/2"

12'-9"

12'-6 5/8"

6'-0 7/8"

7 1/2"

10'-7 1/2"

LOG SIMING GABLE DORMER

15'-0 1/2"

6'-10 3/4"

6'-10 3/4"

7 1/2"

28'-2 1/2"

L.H. TRAPEZOID

PENTAGON

R.H. TRAPEZOID

6'-10 7/8"

5'-9 1/8"

5'-9 1/8"

6'-10 7/8"

# FLOOR PLAN 2ND LEVEL

FLOOR AREA = 629 SQ. FT.