

BOBBY & TERESA GLENN

FLOOR PLANS AND ELEVATIONS

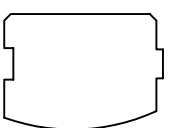

LOG PROFILE

** * GENERAL NOTES * *

- 6 X 8 D SINGLE TONGUE WHITE PINE LOGS
- 14 LOG COURSES TO SQUARE - AT RIGHT WING AREA.
- 27 LOG COURSES TO SQUARE - AT LEFT WING AREA.
- 27 LOG / SIPING COURSES TO SQUARE - AT DORMER AREAS.
- ALL INTERIOR STUD WALLS TO BE 16" O.C. UNLESS NOTED.
- 2ND FLOOR JOISTS LOCATED IN 14TH LOG COURSE.
- ALL PARTITION WALLS RUNNING TO THE TOP OF THE 14TH LOG COURSE WILL REQUIRE A DOUBLE TOP AND BOTTOM PLATE.
- NO LOG SIPING TO BE PROVIDED BELOW PORCH / DECK AREAS.

- STEPS AND POSTS TO GRADE ARE BY OWNER / OTHERS.
- 1 3/4" X 3 1/2" EXTERIOR TRIM MATERIAL SHOWN AT ALL DOORS AND WINDOW UNLESS NOTED.
- EXTERIOR TRIM AT ARCH OF CIRCLE TOP IS 2x10 MATERIAL.
- ALL OVERHANGS APPROX. 2'-0" UNLESS NOTED.
- ROOF SYSTEM DESIGNED FOR 40LB. SNOW LOAD.
- WINDOW GRILLE PATTERNS SHOWN ARE FOR ILLUSTRATION ONLY, ACTUAL PATTERNS MAY VARY.
- VERIFY GRADE ON SITE.

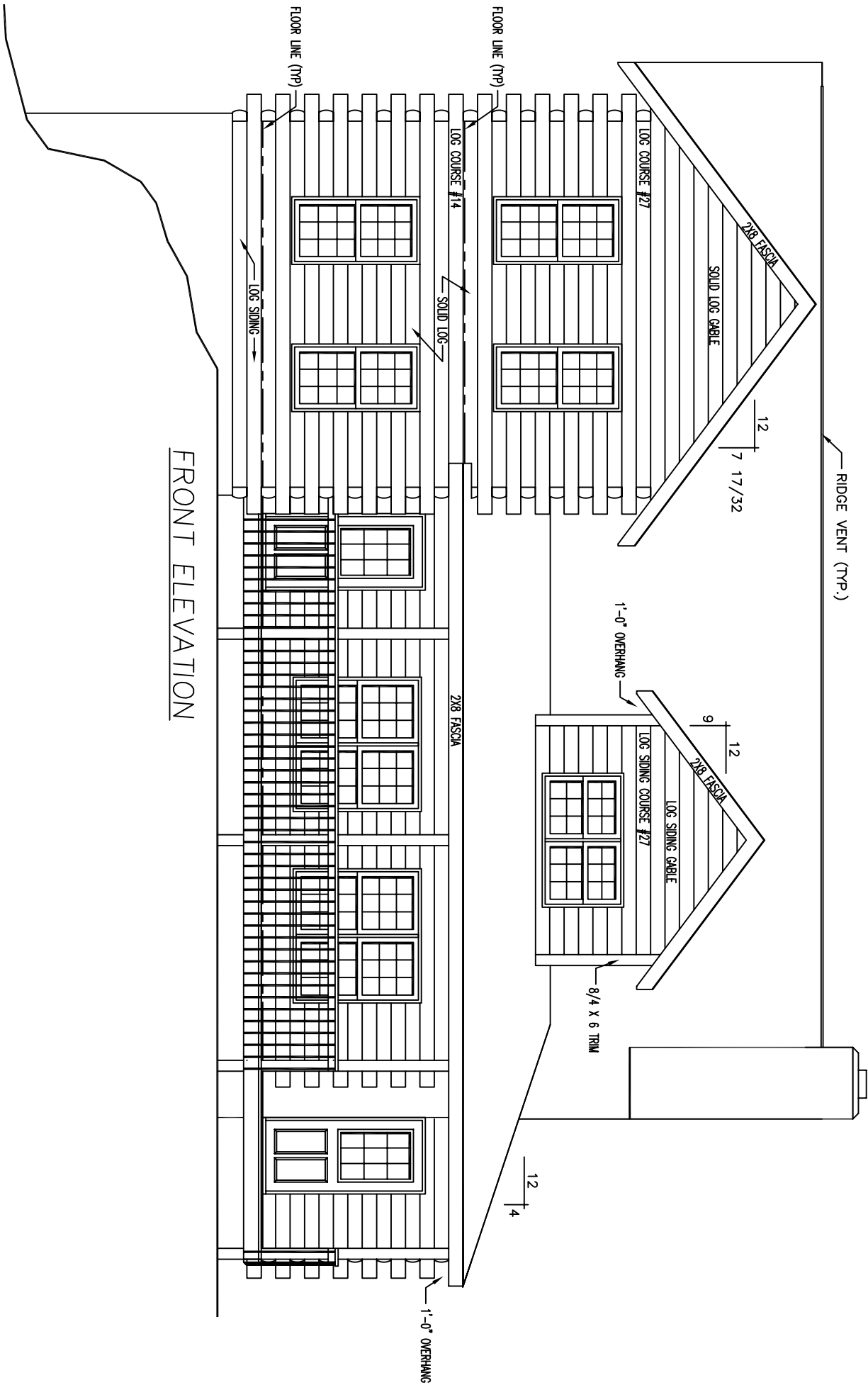

FRONT ELEVATION

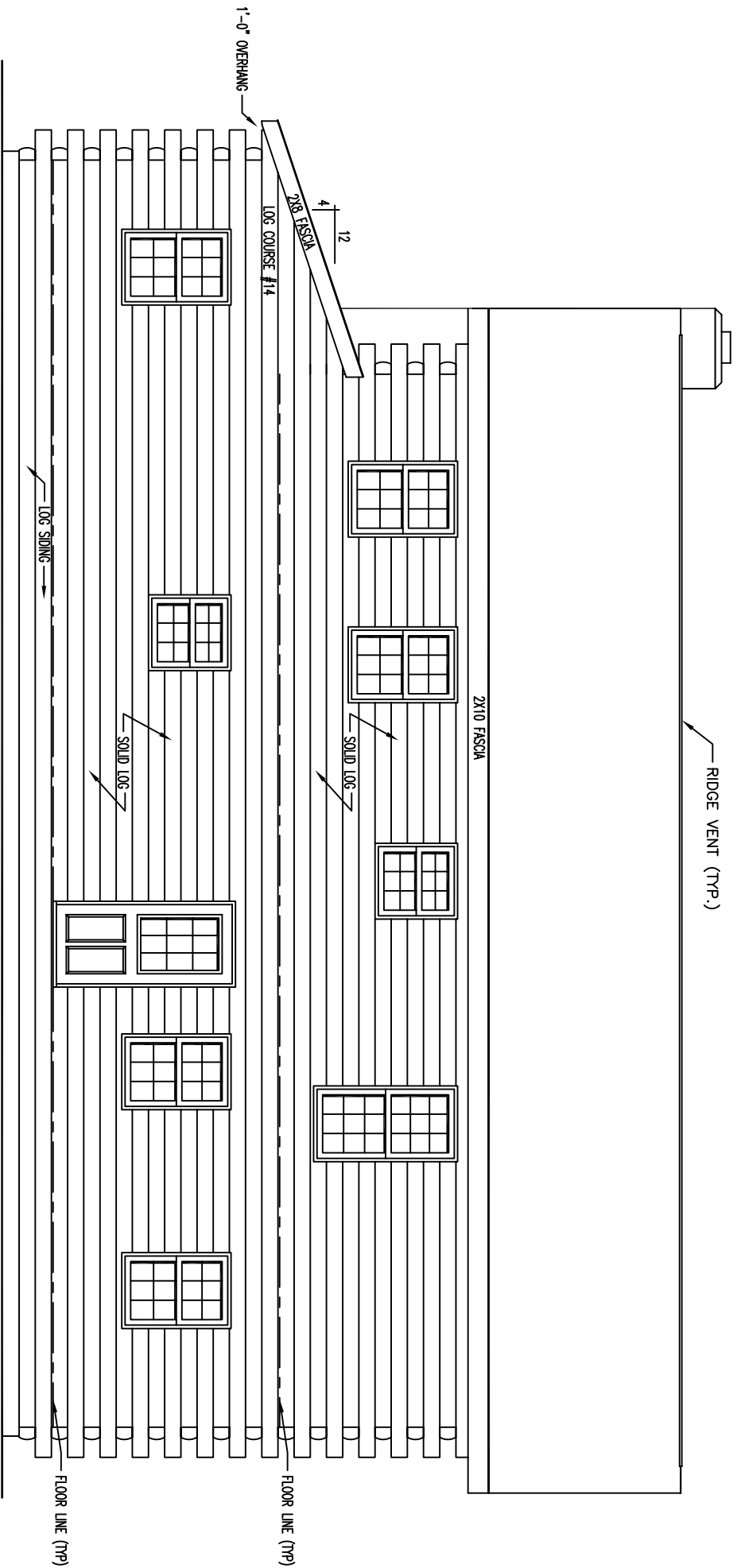

REAR ELEVATION

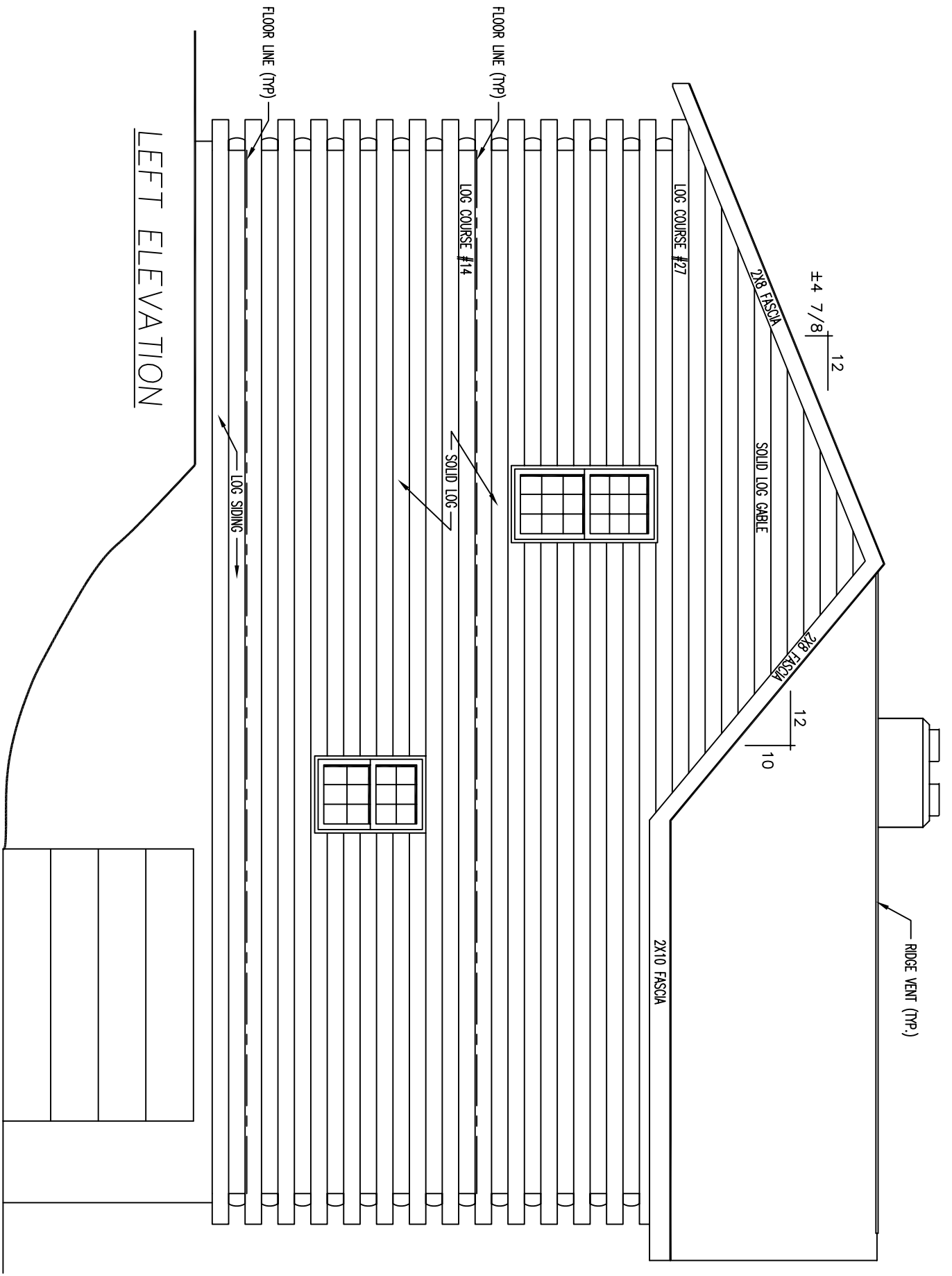

LEFT ELEVATION

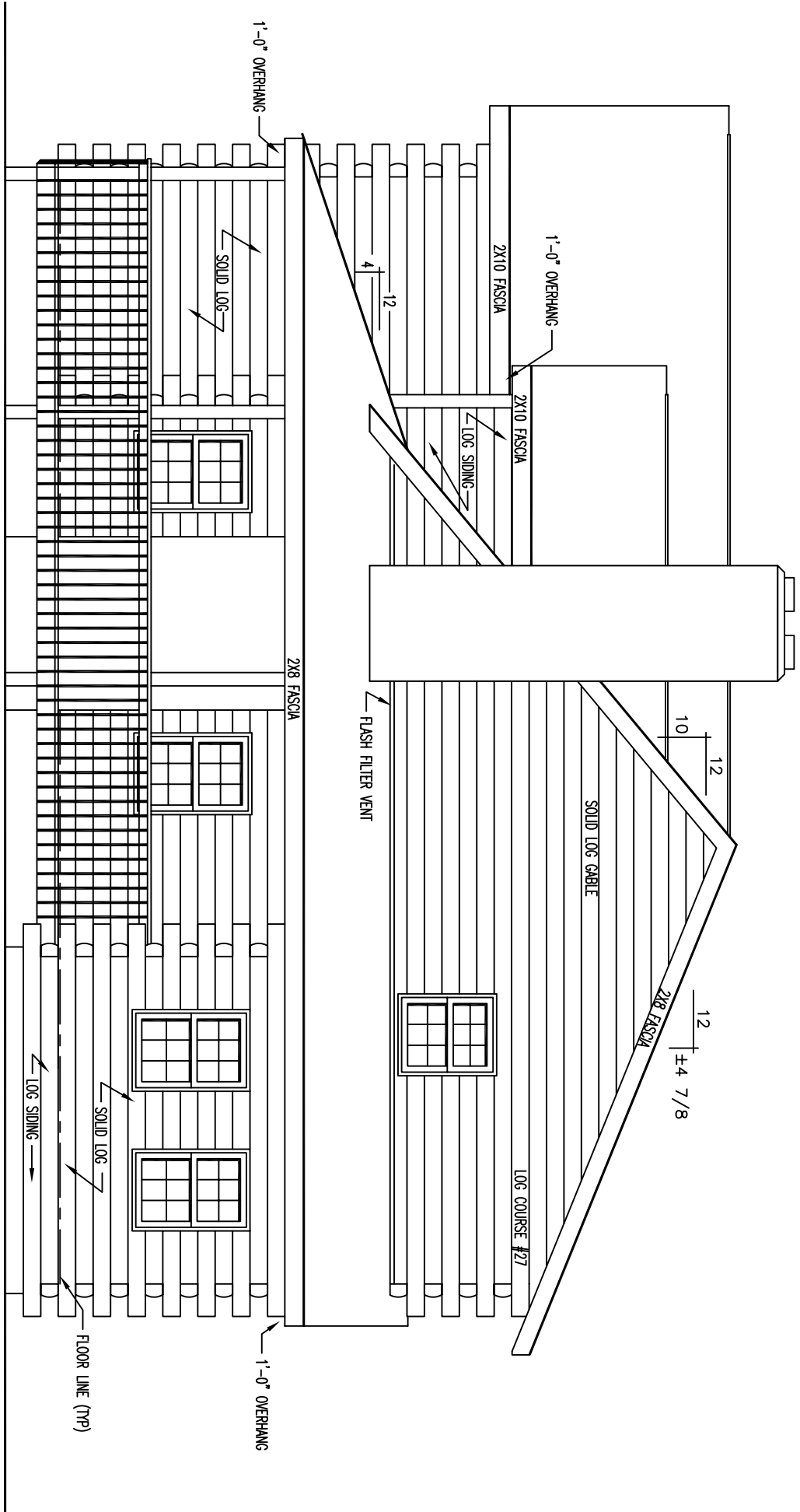

RIGHT ELEVATION

FIRST FLOOR PLAN

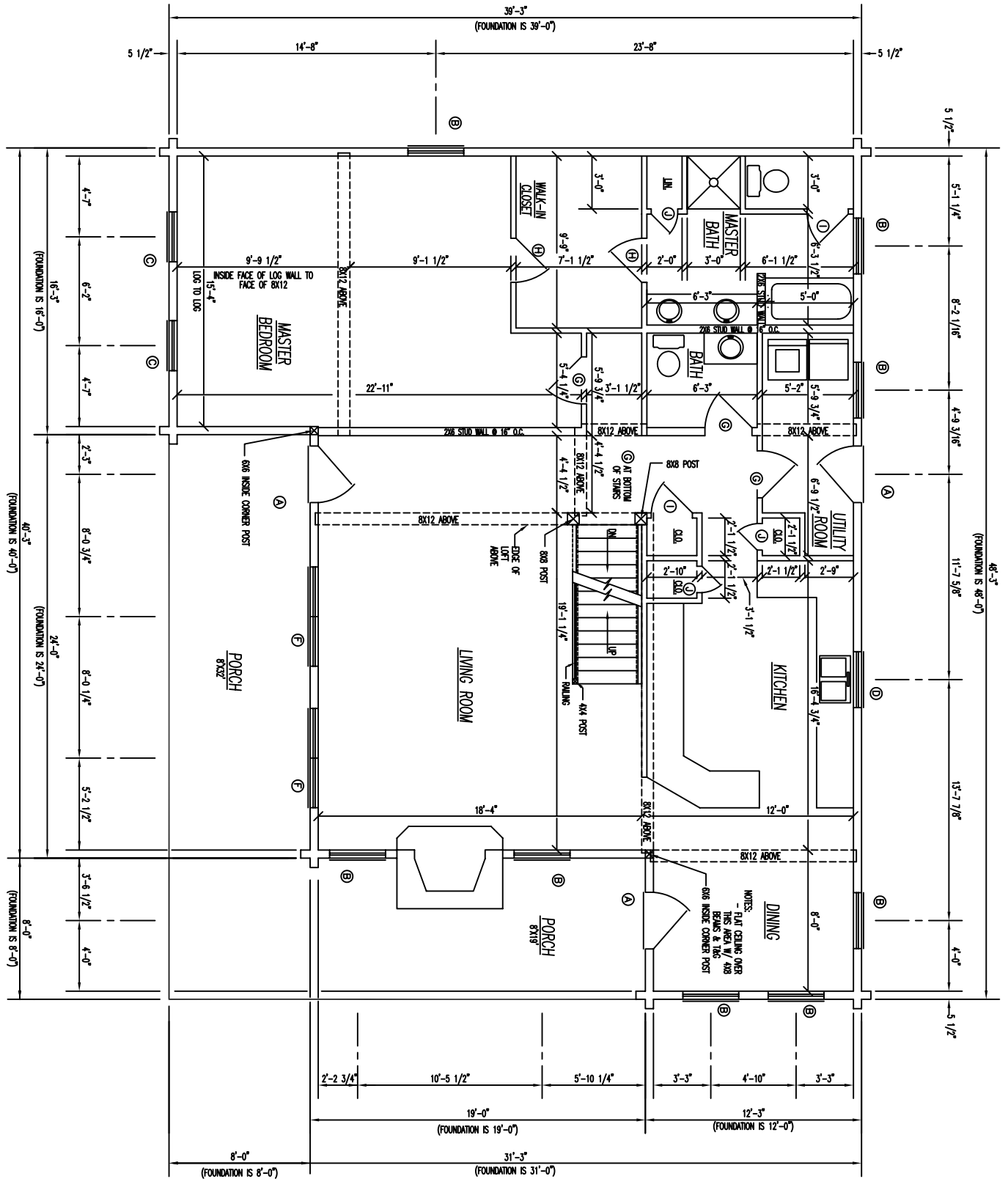

SECOND FLOOR PLAN

