

STANDARD TWO CAR GAMBREL GARAGE

FLOOR PLANS AND ELEVATIONS FOR 1998

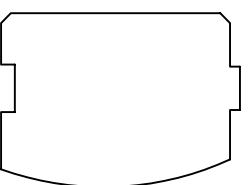

LOG PROFILE

** * GENERAL NOTES * *

- 6 X 8 D SINGLE TONGUE WHITE PINE LOGS.
- 13 LOG COURSES TO SQUARE.
- ALL INTERIOR STUD WALLS TO BE 24" O.C. UNLESS NOTED OTHERWISE.
- GAMBREL TRUSS ROOF SITS ON 13TH LOG ROW.
- ALL PARTITIONS WALLS RUNNING TO THE TOP OF THE 14TH COURSE WILL REQUIRE A DOUBLE TOP AND BATTOM PLATE.
- 1 3 / 4" X 3 1 / 2" EXTERIOR TRIM MATERIAL SHOWN AT ALL DOORS AND WINDOWS UNLESS NOTED.
- ALL OVERHANGS APPROX. 1'-0" UNLESS NOTED.
- ROOF SYSTEM DESIGNED FOR 40 LB. SNOW LOAD.
- STEPS ARE TO GRADE ON SITE BY OWNER / OTHERS.
- WINDOW GRILLE PATTERNS SHOWN ARE FOR ILLUSTRATION ONLY, ACTUAL PATTERNS MAY VARY.
- VERIFY GRADE ON SITE.

672 SQ. FT.

588 SQ. FT.

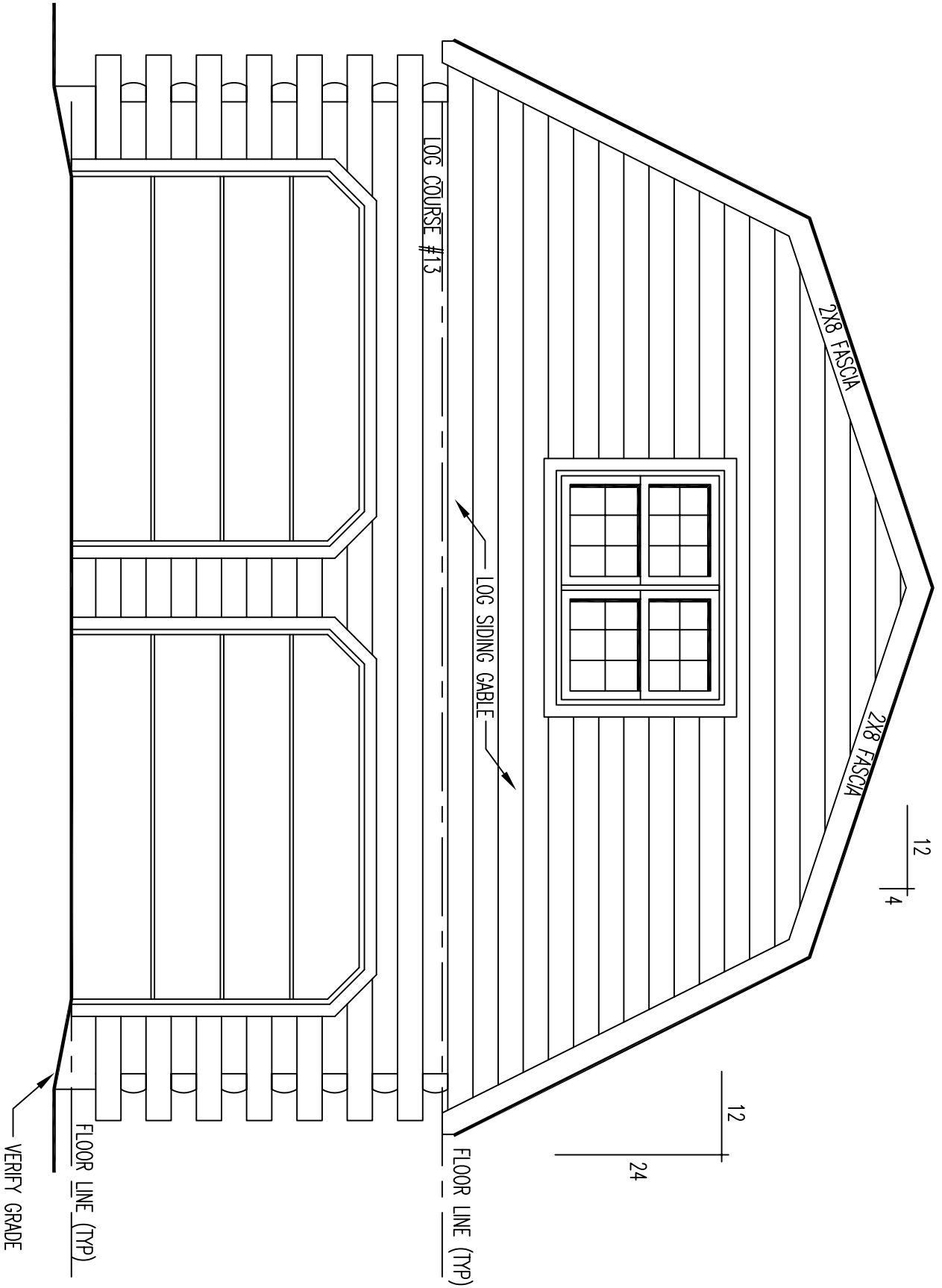

FRONT ELEVATION

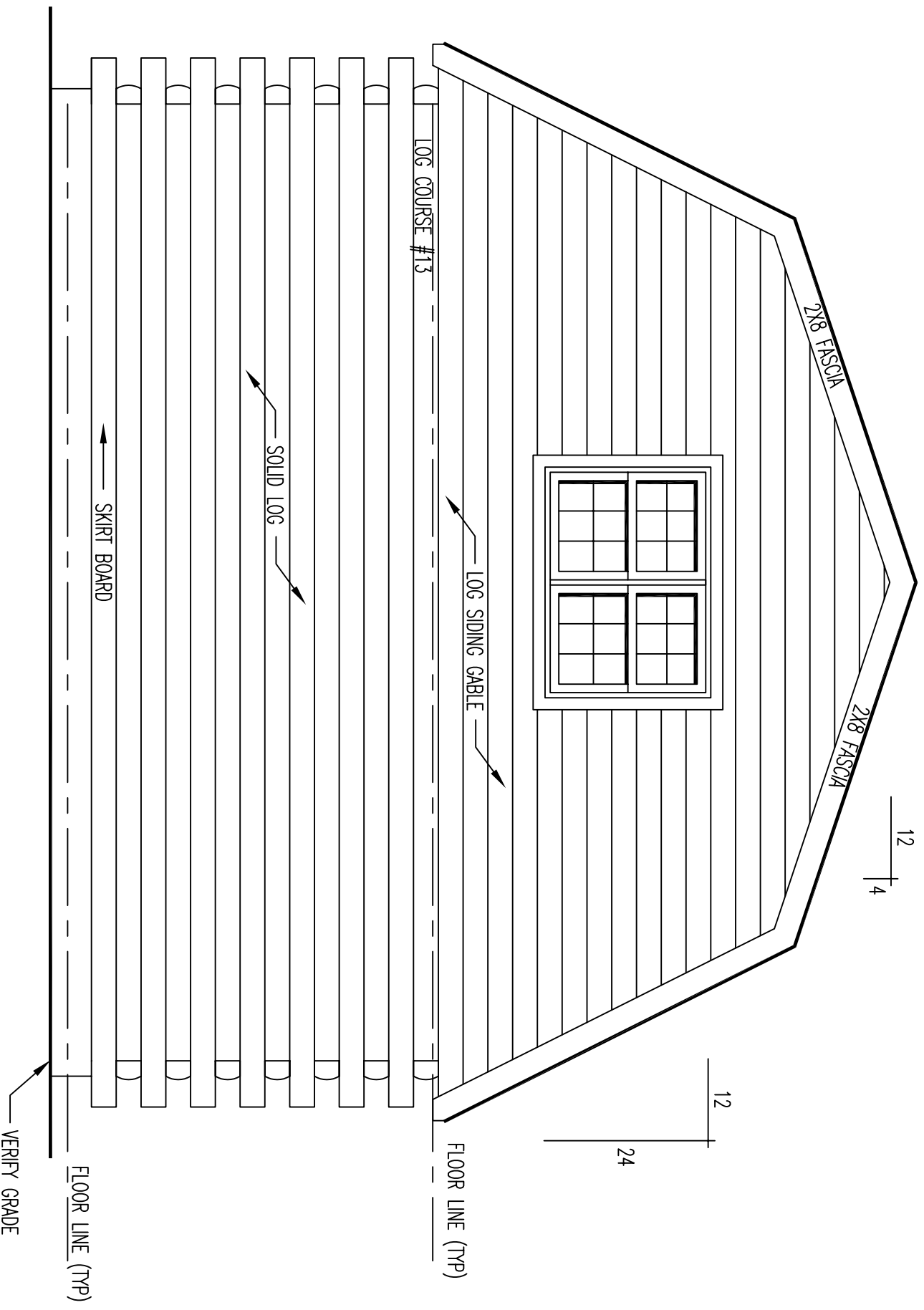

REAR ELEVATION

RIDGE VENT (TYP.)

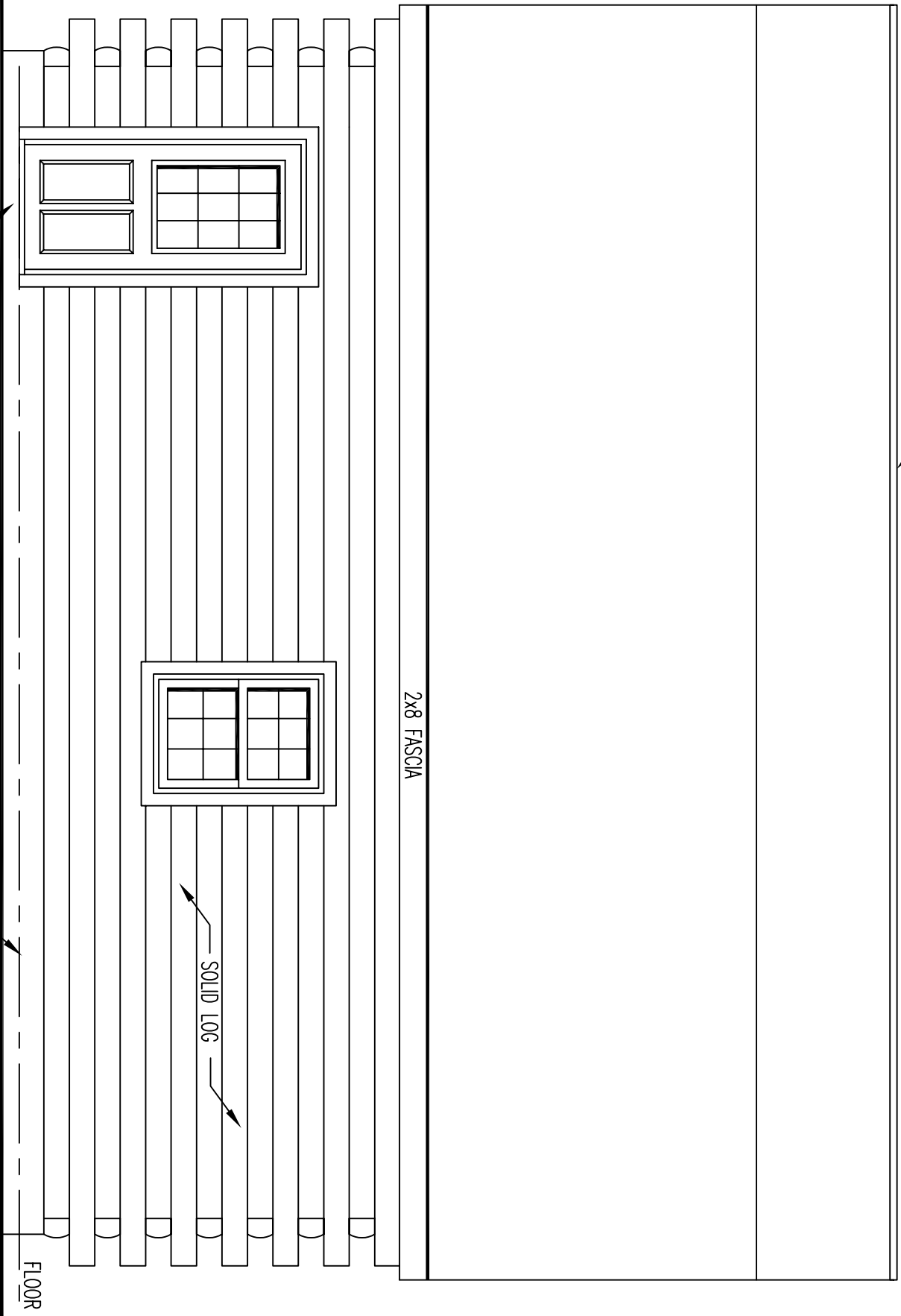

STEPS TO GRADE BY OWNER

VERIFY GRADE

FLOOR LINE (TYP)

2x8 FASCIA

SOLID LOG

LEFT ELEVATION

RIDGE VENT (TYP.)



2x8 FASCIA

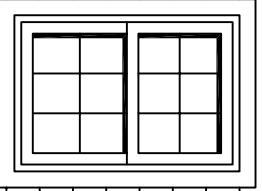

SOLID LOG

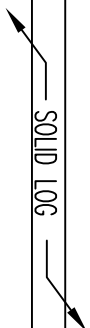

VERIFY GRADE



FLOOR LINE (TYP.)

RIGHT ELEVATION

FLOOR PLAN 1st LEVEL

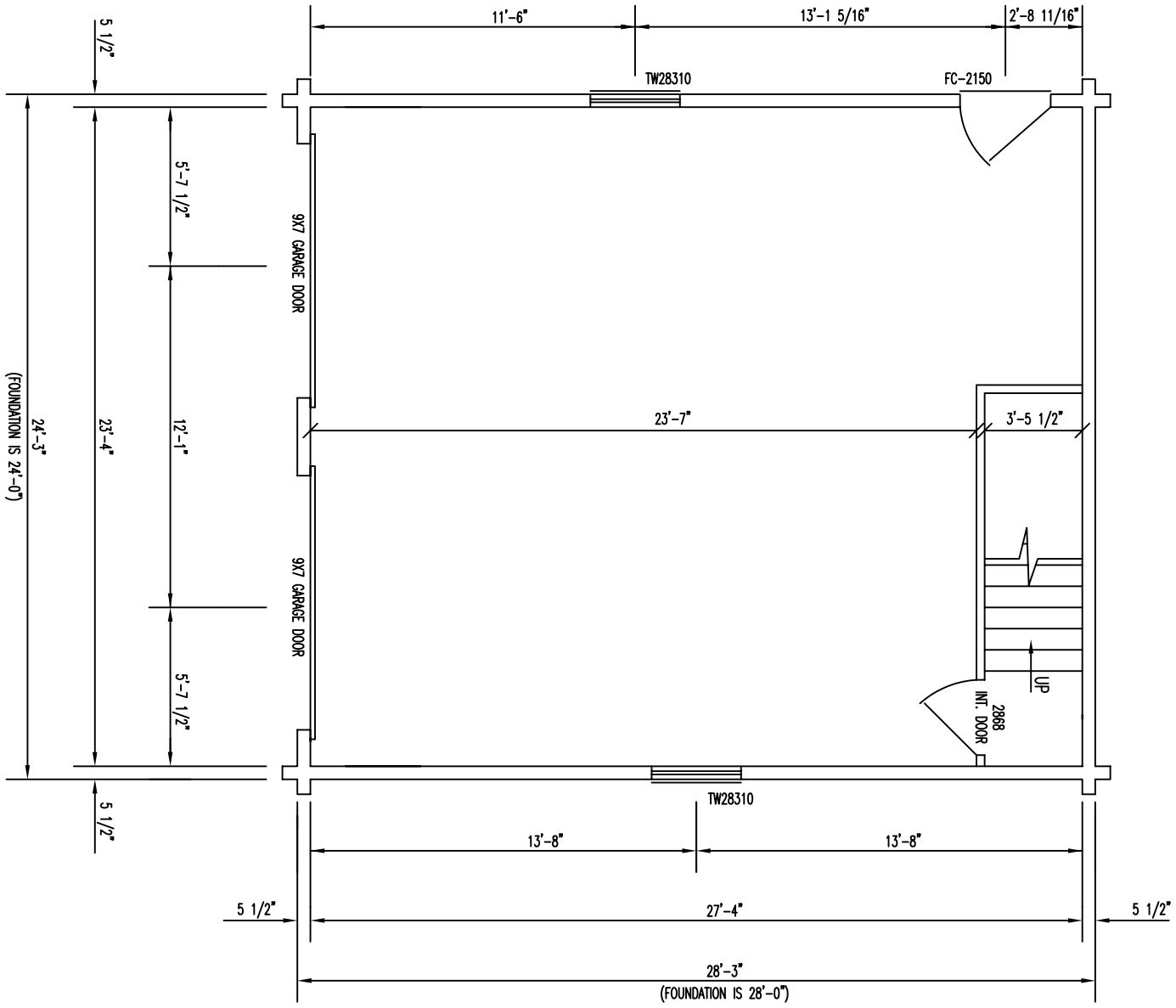

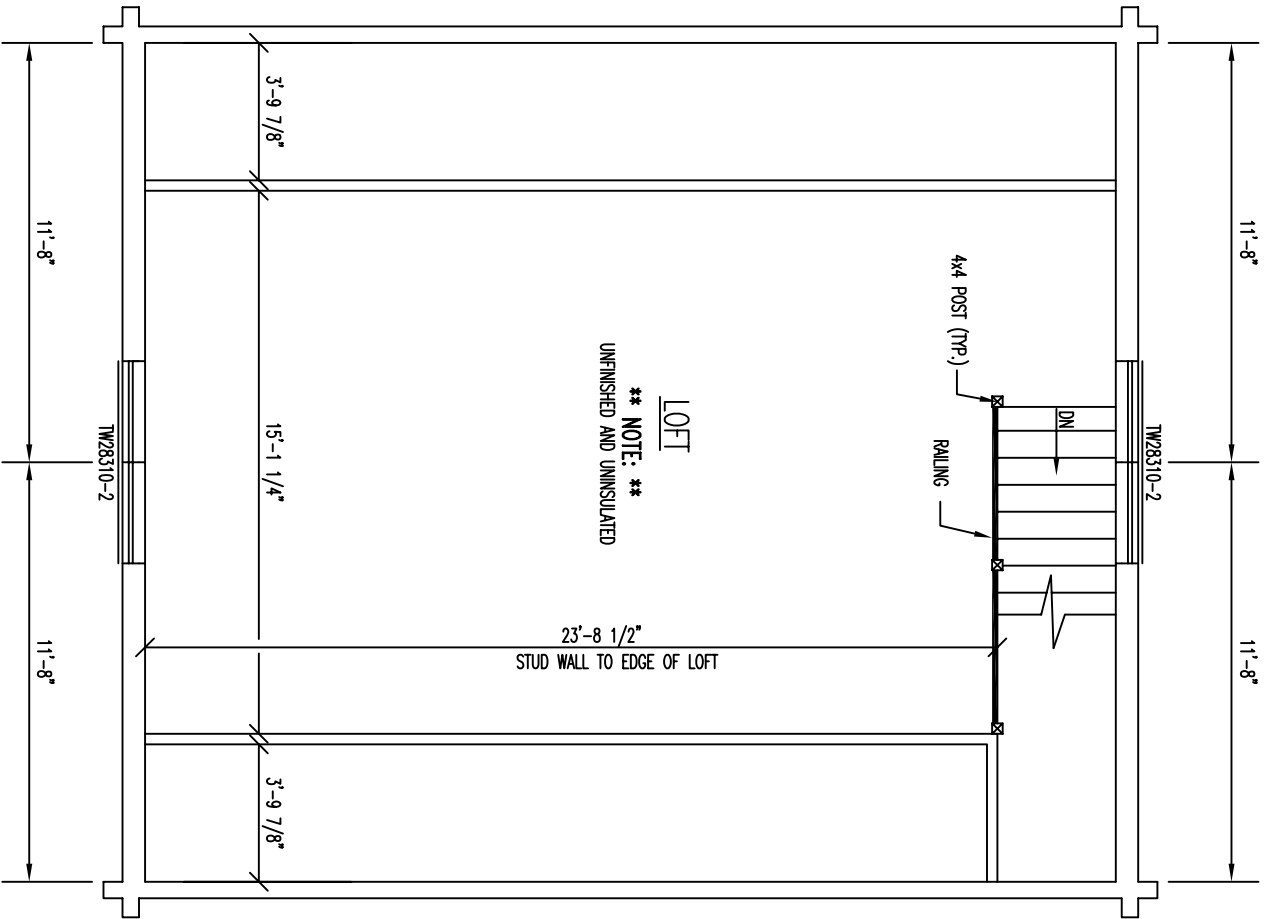

FLOOR PLAN 2nd LEVEL