

STANDARD FAWN LAKE

FLOOR PLANS AND ELEVATIONS FOR 1998

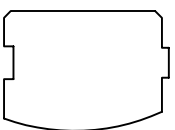

LOG PROFILE

** GENERAL NOTES **

- 6 X 8 D SINGLE TONGUE WHITE PINE LOGS
- 14 LOG COURSES TO SQUARE - AT WING AREAS.
- 16 & 27 LOG COURSES TO SQUARE - AT CENTER AREA ONLY.
- ALL INTERIOR STUD WALLS TO BE 24" O.C. UNLESS NOTED.
- 2nd FLOOR JOISTS LOCATED IN 14th LOG COURSE.
- ALL PARTITION WALLS RUNNING TO THE TOP OF THE 14th LOG COURSE WILL REQUIRE A DOUBLE TOP AND BOTTOM PLATE.
- NO LOG SIDING TO BE PROVIDED BELOW PORCH / DECK AREAS.
- 2x10 MATERIAL USED FOR TRIM AT CIRCLE TOP WINDOWS.

- STEPS AND POSTS TO GRADE ARE BY OWNER / OTHERS.
- 1 3/4" X 3 1/2" EXTERIOR TRIM MATERIAL SHOWN AT ALL DOORS AND WINDOW UNLESS NOTED.
- EXTERIOR TRIM AT ARCH OF CIRCLE TOP IS 2x10 MATERIAL.
- ALL OVERHANGS APPROX. 2'-0" UNLESS NOTED.
- ROOF SYSTEM DESIGNED FOR 40lb. SNOW LOAD.
- WINDOW GRILLE PATTERNS SHOWN ARE FOR ILLUSTRATION ONLY, ACTUAL PATTERNS MAY VARY.
- VERIFY GRADE ON SITE.

1,549 SQ. FT. FIRST FLOOR	130 SQ. FT. PORCH
378 SQ. FT. SECOND FLOOR	396 SQ. FT. DECK

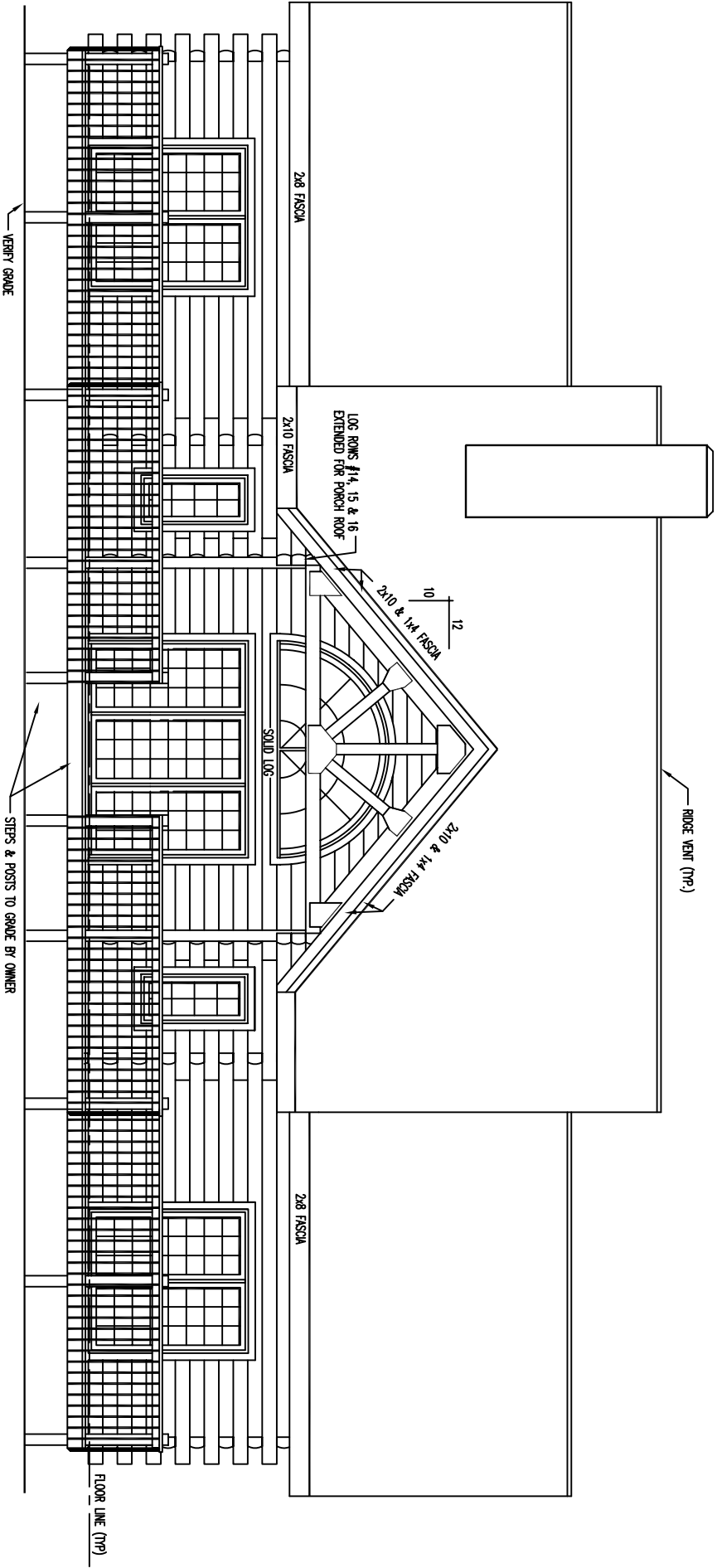

FRONT ELEVATION

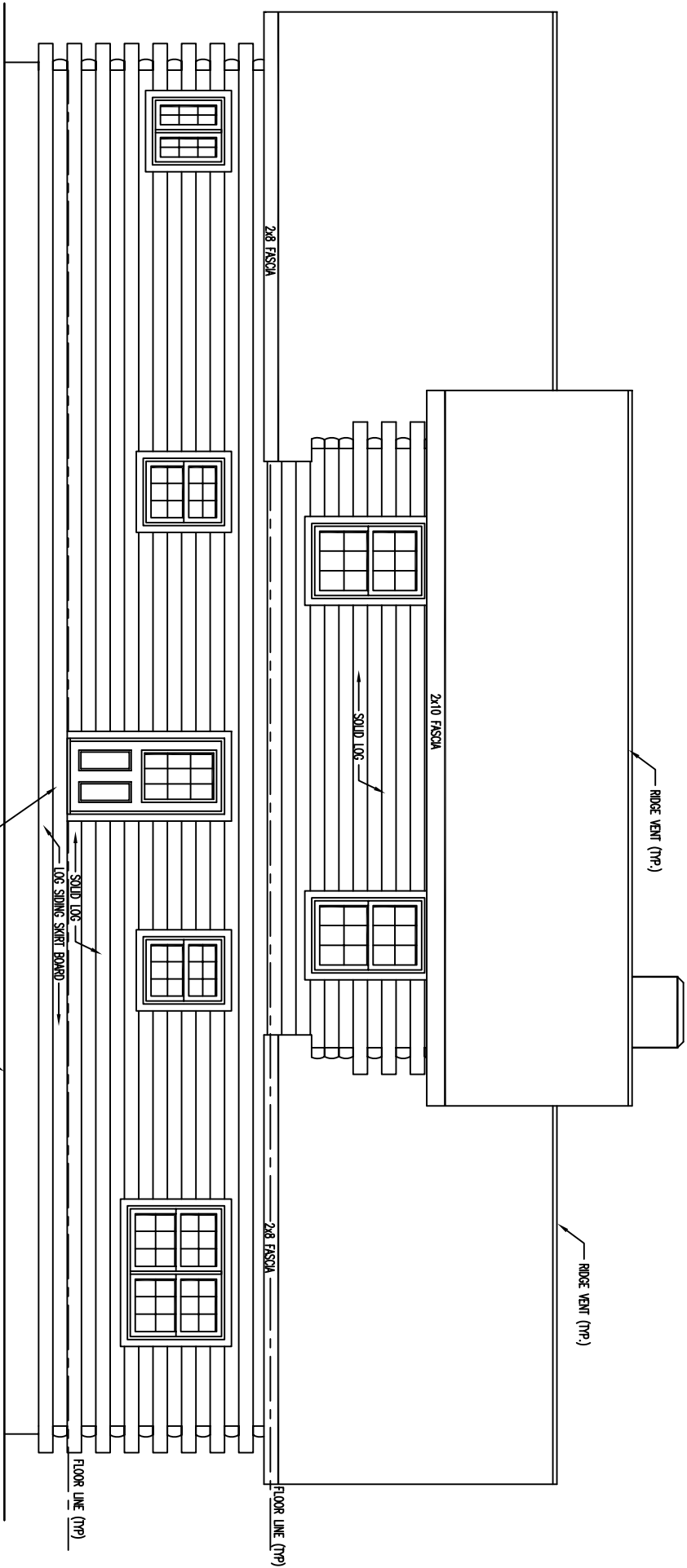

REAR ELEVATION

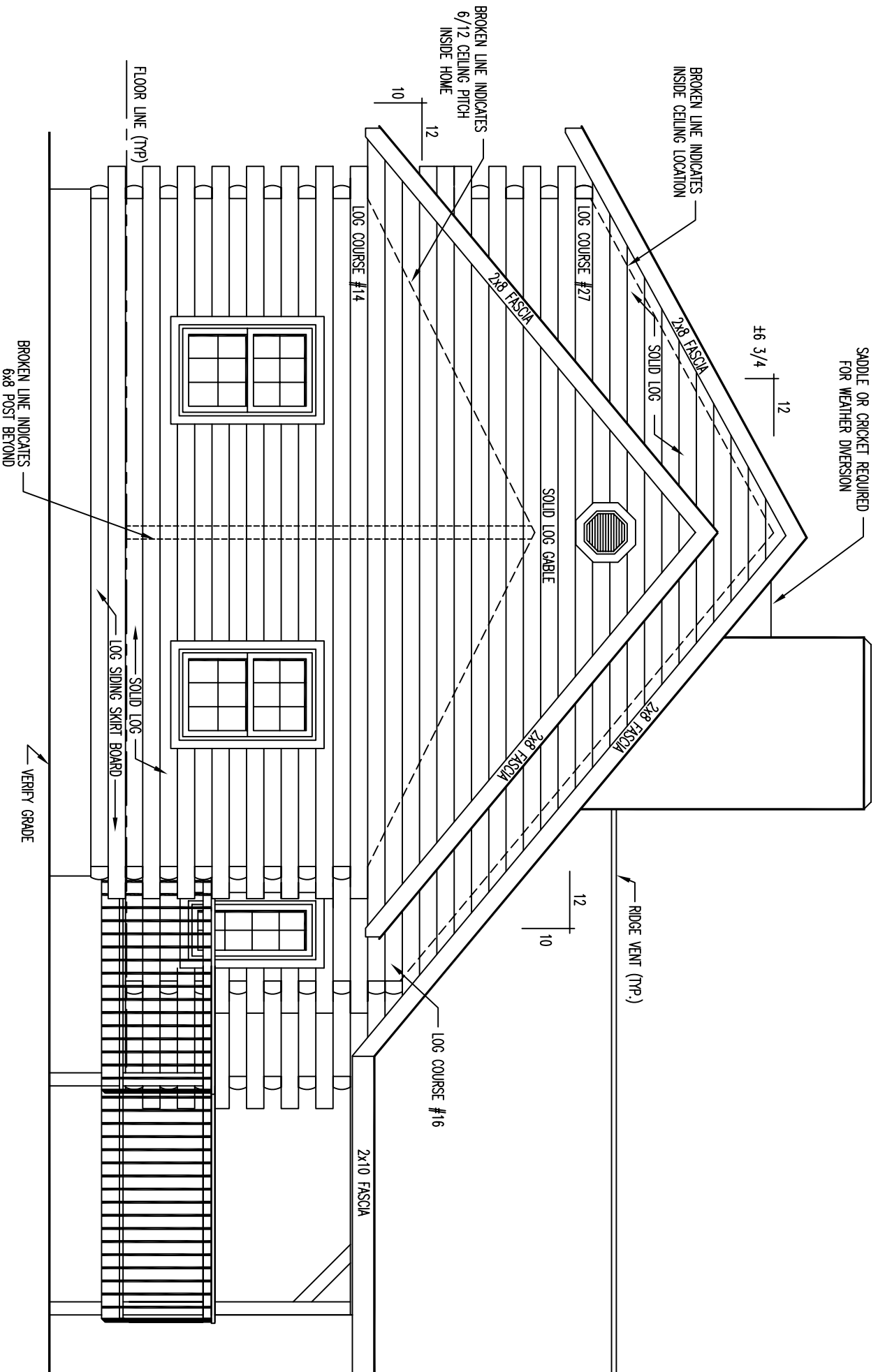

LEFT ELEVATION

RIGHT ELEVATION

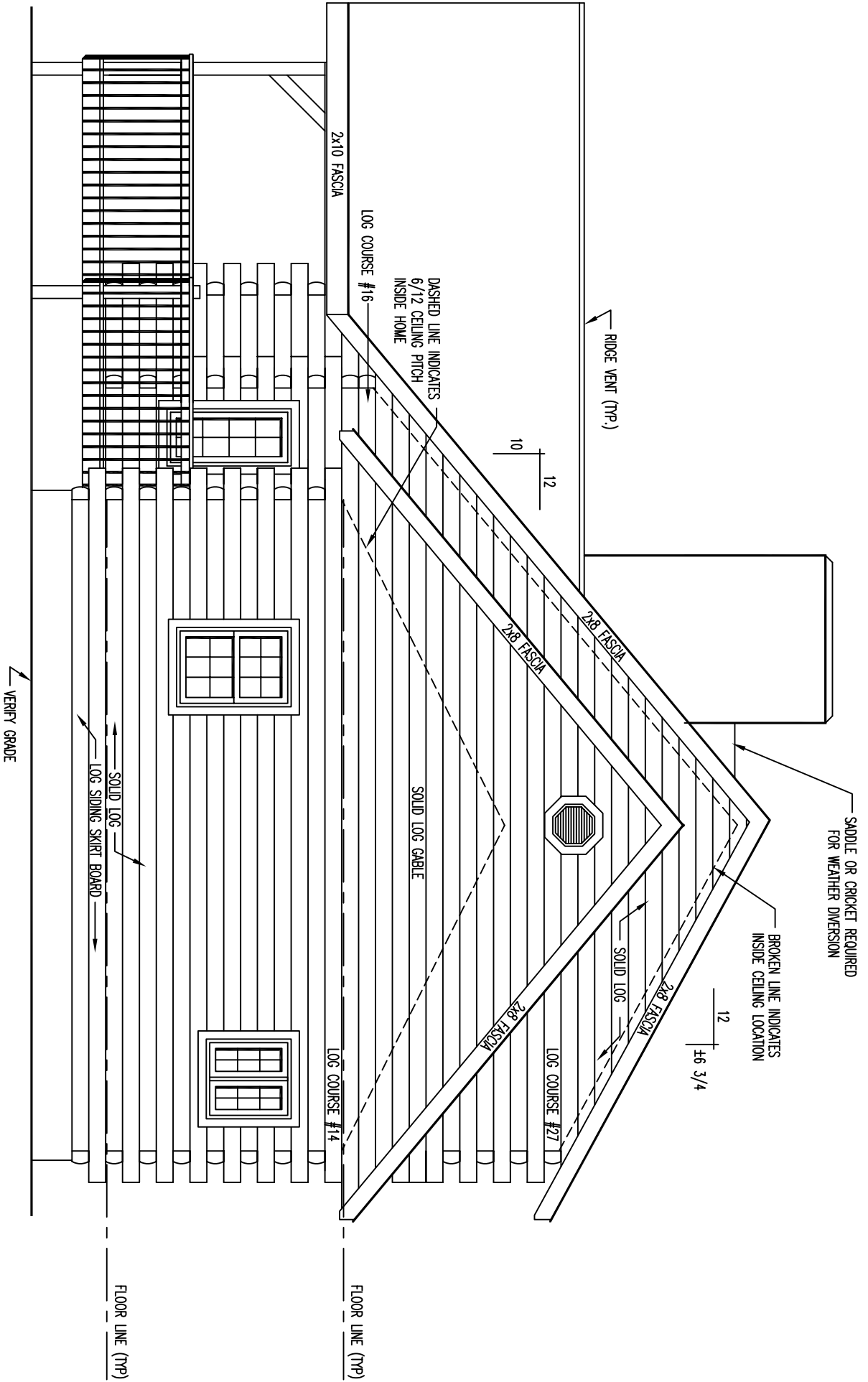

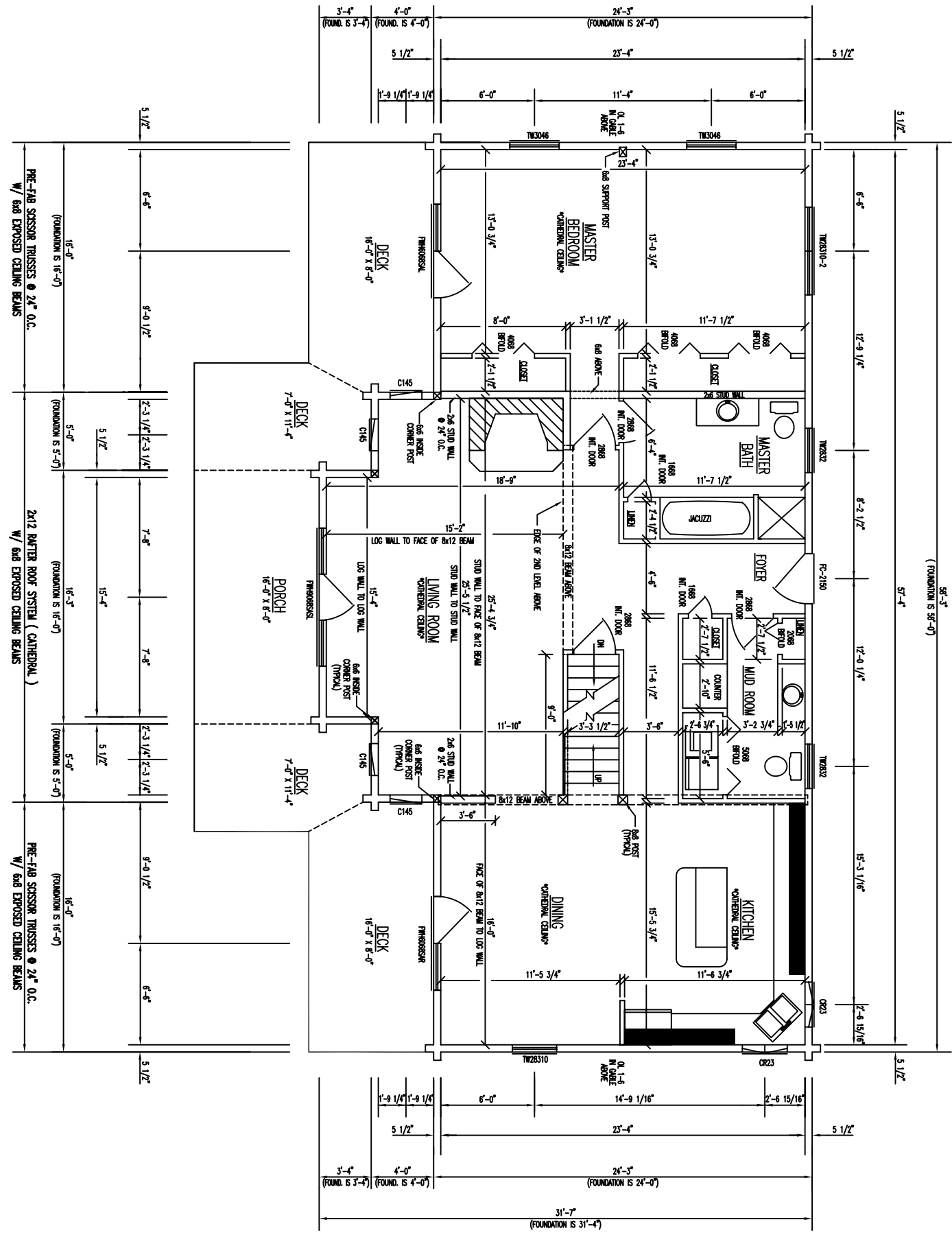

FLOOR PLAN 1st LEVEL

FLOOR AREA = 1549 SQ. FT.

PRE-FAB SCISSOR TRUSSES @ 24" O.C.
W/ 6x8 EXPOSED CEILING BEAMS

2x12 BATTEN ROOF SYSTEM (CATHEDRAL)
W/ 6x8 EXPOSED CEILING BEAMS

PRE-FAB SCISSOR TRUSSES @ 24" O.C.
W/ 6x8 EXPOSED CEILING BEAMS

57'-4" (FOUNDATION IS 58'-0")

5 1/2"

5 1/2"

31'-7" (FOUNDATION IS 31'-4")

24'-3" (FOUNDATION IS 24'-0")

16'-0" (FOUNDATION IS 16'-0")

5'-0" (FOUNDATION IS 5'-0")

16'-3" (FOUNDATION IS 16'-0")

5'-0" (FOUNDATION IS 5'-0")

16'-0" (FOUNDATION IS 16'-0")

5 1/2"

5 1/2"

5 1/2"

5 1/2"

5 1/2"

5 1/2"

5 1/2"

5 1/2"

5 1/2"

5 1/2"

5 1/2"

5 1/2"

5 1/2"

5 1/2"

5 1/2"

5 1/2"

5 1/2"

5 1/2"

5 1/2"

5 1/2"

5 1/2"

5 1/2"

5 1/2"

5 1/2"

5 1/2"

5 1/2"

5 1/2"

5 1/2"

5 1/2"

5 1/2"

5 1/2"

5 1/2"

5 1/2"

5 1/2"

5 1/2"

5 1/2"

5 1/2"

5 1/2"

5 1/2"

5 1/2"

5 1/2"

5 1/2"

5 1/2"

5 1/2"

5 1/2"

5 1/2"

5 1/2"

5 1/2"

5 1/2"

5 1/2"

5 1/2"

5 1/2"

5 1/2"

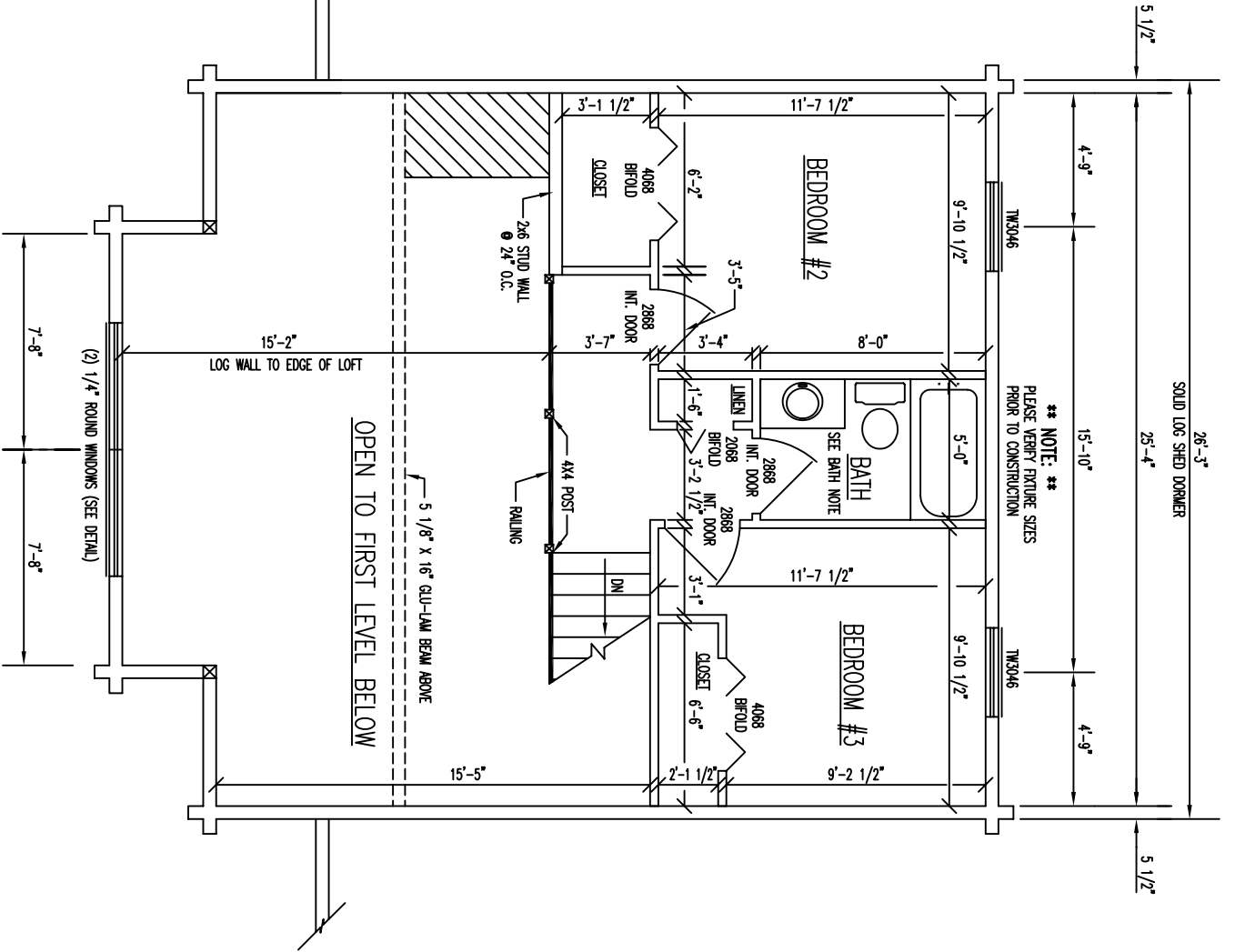

FLOOR PLAN 2nd LEVEL

FLOOR AREA = 378 SQ. FT.