

# STANDARD FAWN LAKE — OPTION A —

## FLOOR PLANS AND ELEVATIONS FOR 1998

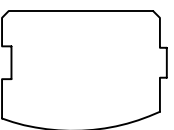

LOG PROFILE

### \*\* GENERAL NOTES \*\*

- 6 X 8 D SINGLE TONGUE WHITE PINE LOGS
- 14 LOG COURSES TO SQUARE - AT WING AREAS.
- 16 & 27 LOG COURSES TO SQUARE - AT CENTER AREA ONLY.
- ALL INTERIOR STUD WALLS TO BE 24" O.C. UNLESS NOTED.
- 2nd FLOOR JOISTS LOCATED IN 14th LOG COURSE.
- ALL PARTITION WALLS RUNNING TO THE TOP OF THE 14th LOG COURSE WILL REQUIRE A DOUBLE TOP AND BOTTOM PLATE.
- NO LOG SIDING TO BE PROVIDED BELOW PORCH / DECK AREAS.
- 2x10 MATERIAL USED FOR TRIM AT CIRCLE TOP WINDOWS.

- STEPS AND POSTS TO GRADE ARE BY OWNER / OTHERS.
- 1 3/4" X 3 1/2" EXTERIOR TRIM MATERIAL SHOWN AT ALL DOORS AND WINDOW UNLESS NOTED.
- EXTERIOR TRIM AT ARCH OF CIRCLE TOP IS 2x10 MATERIAL.
- ALL OVERHANGS APPROX. 2'-0" UNLESS NOTED.
- ROOF SYSTEM DESIGNED FOR 40lb. SNOW LOAD.
- WINDOW GRILLE PATTERNS SHOWN ARE FOR ILLUSTRATION ONLY, ACTUAL PATTERNS MAY VARY.
- VERIFY GRADE ON SITE.

1,585 SQ. FT. FIRST FLOOR	128 SQ. FT. PORCH
590 SQ. FT. SECOND FLOOR	390 SQ. FT. DECK

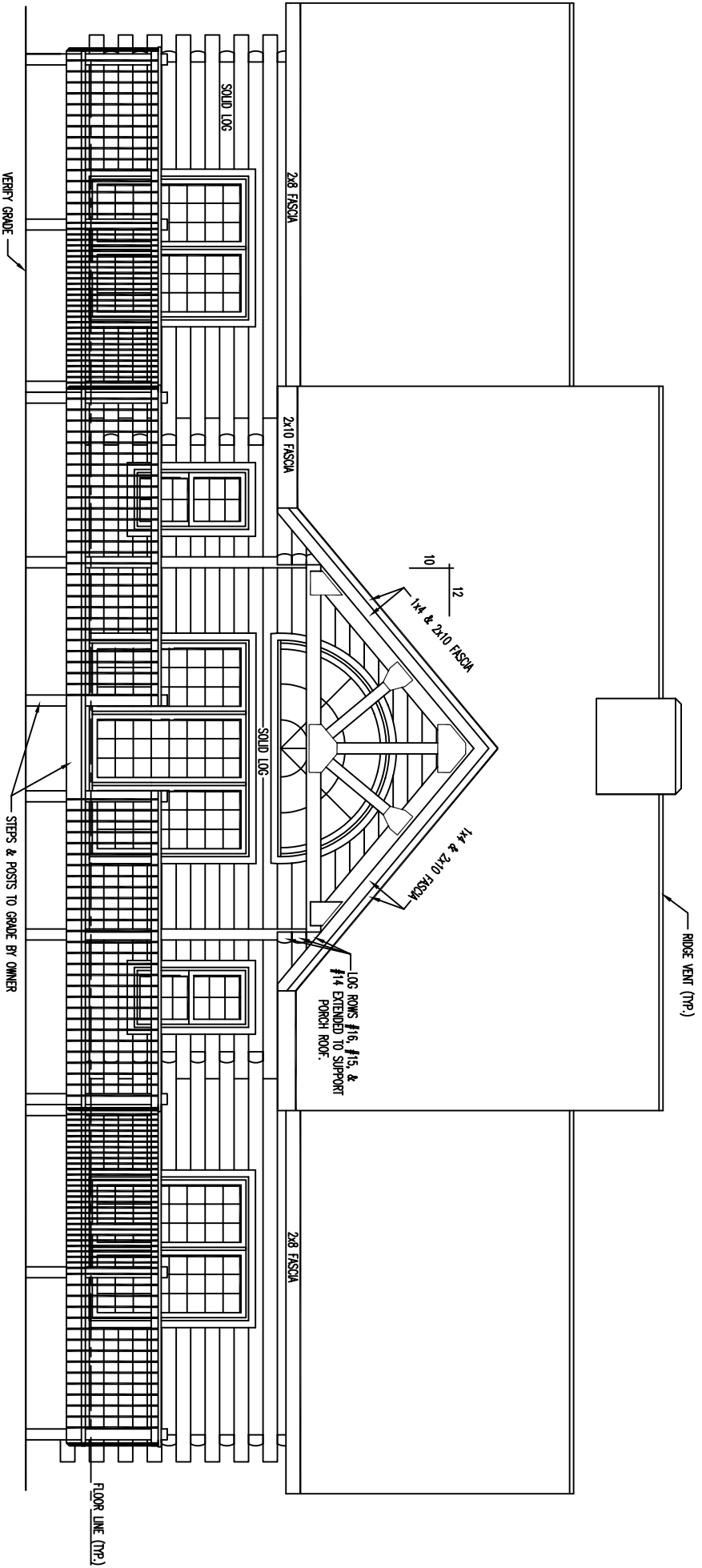

FRONT ELEVATION

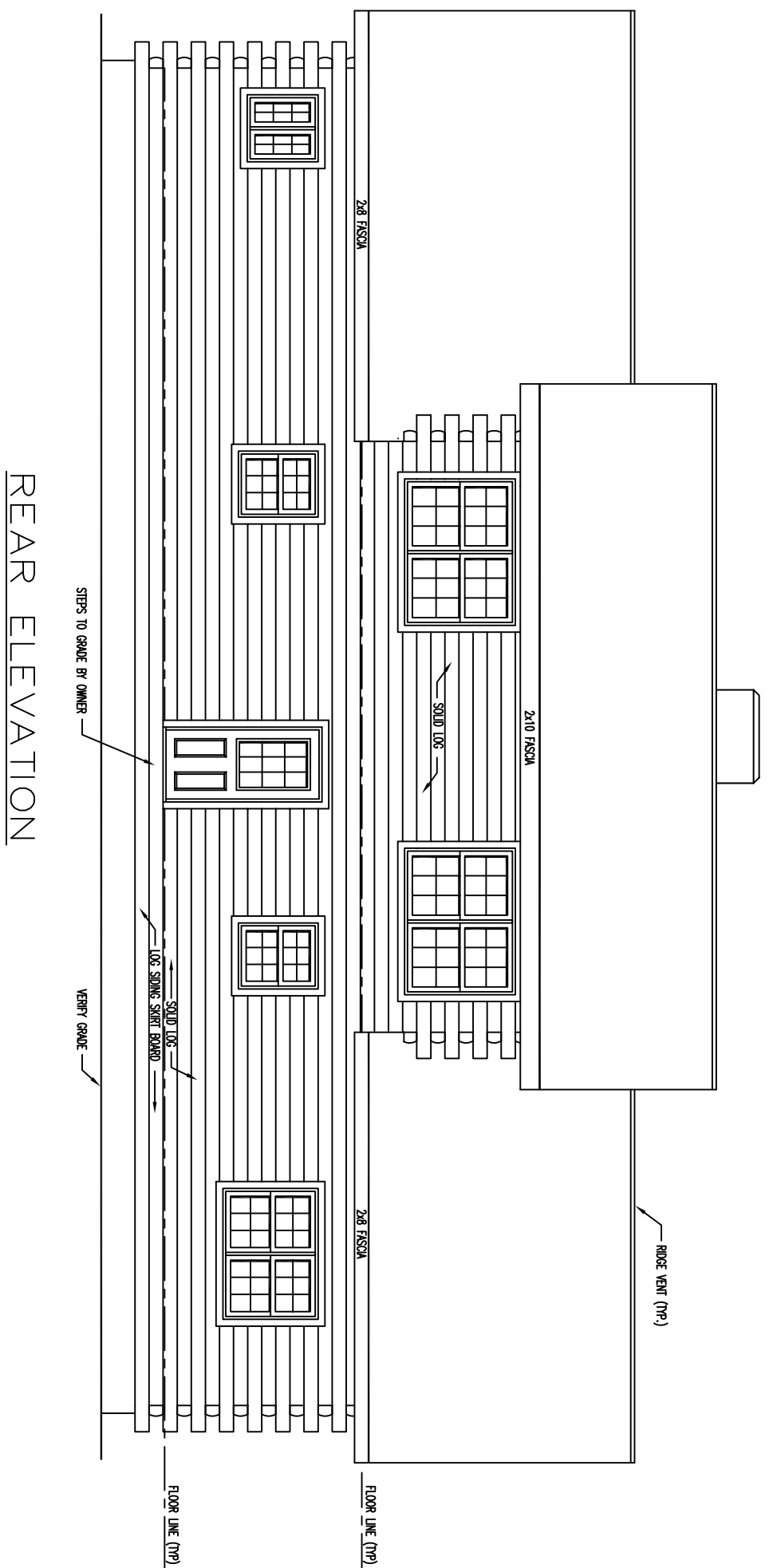

REAR ELEVATION

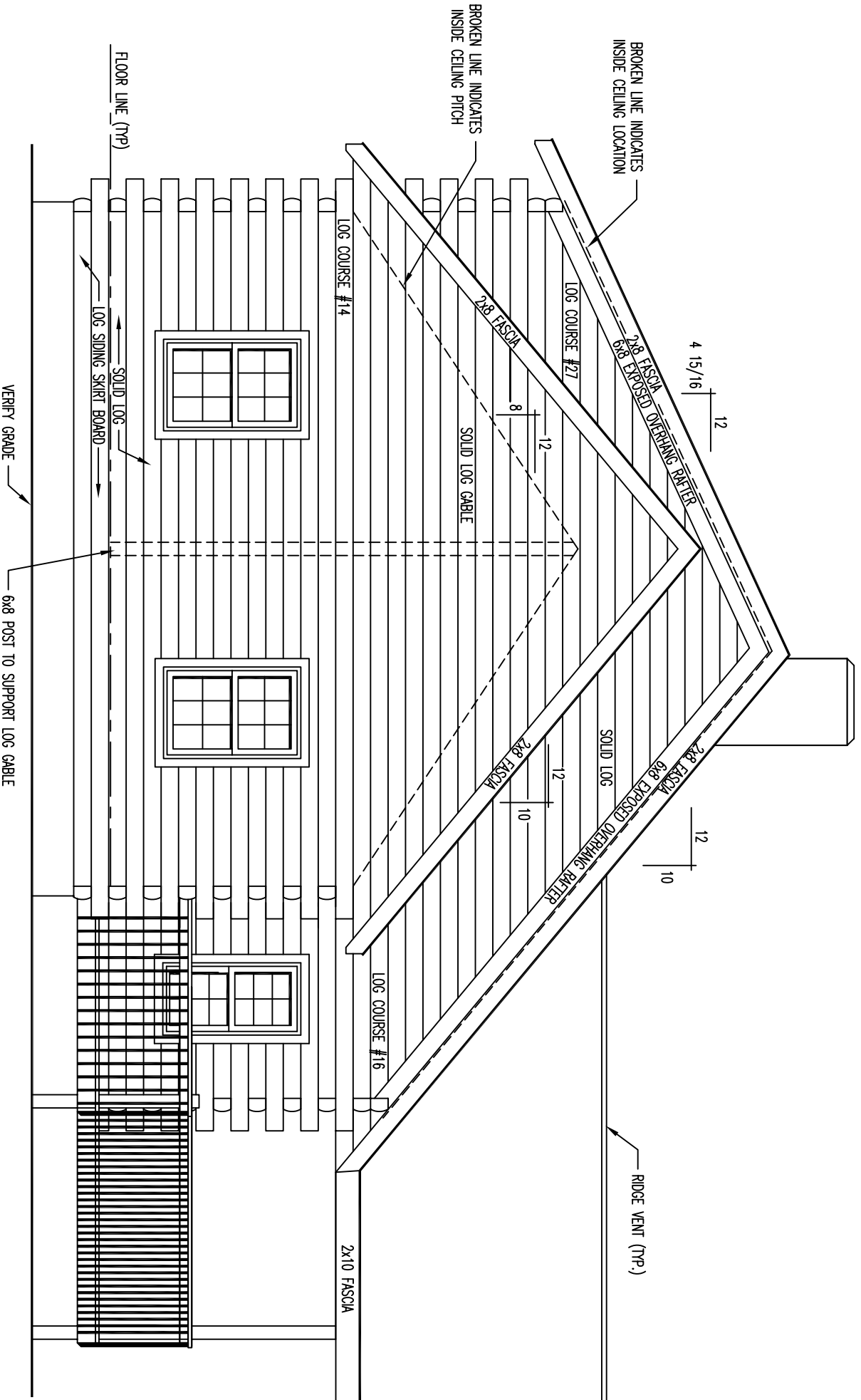

LEFT ELEVATION

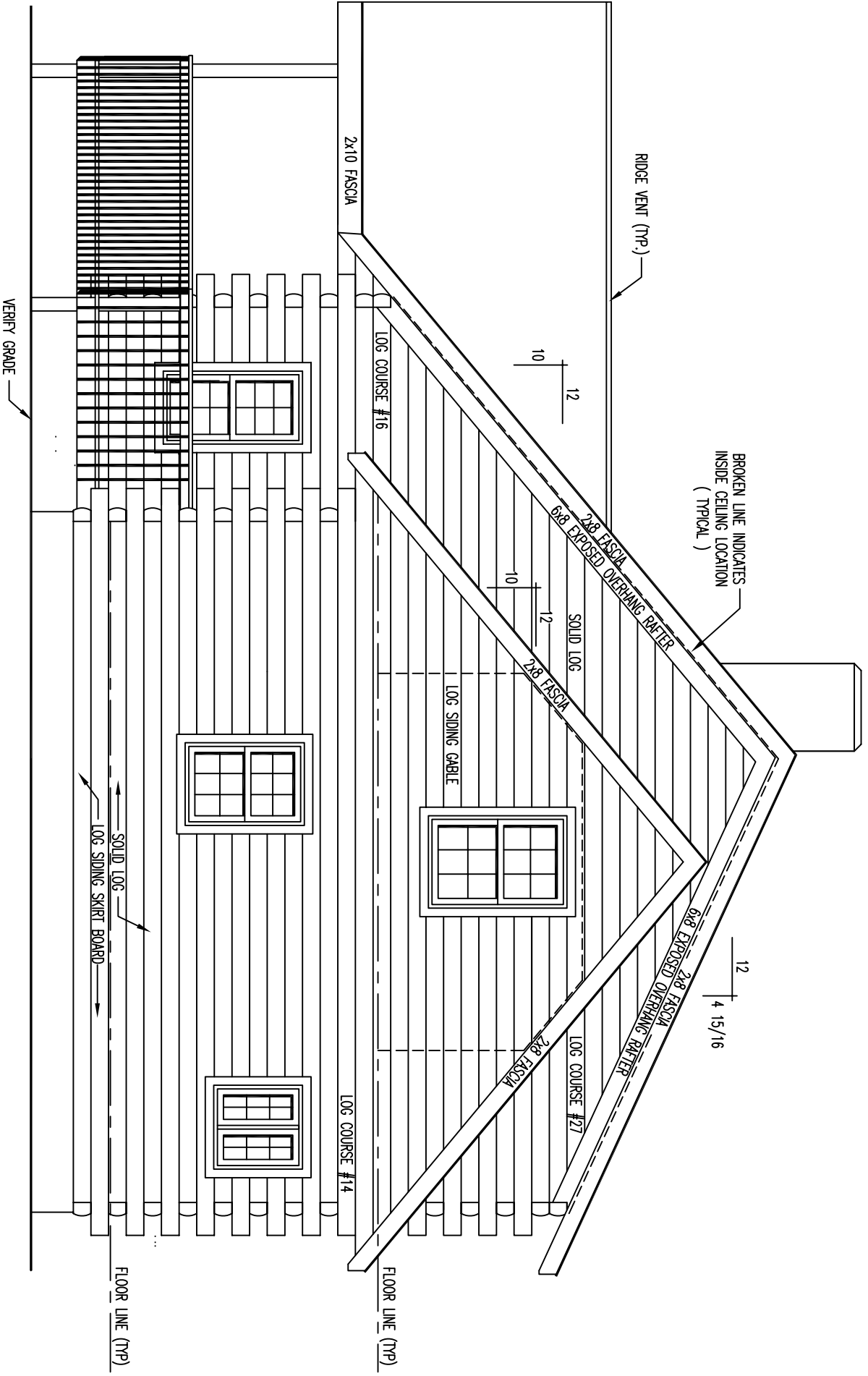

RIGHT ELEVATION

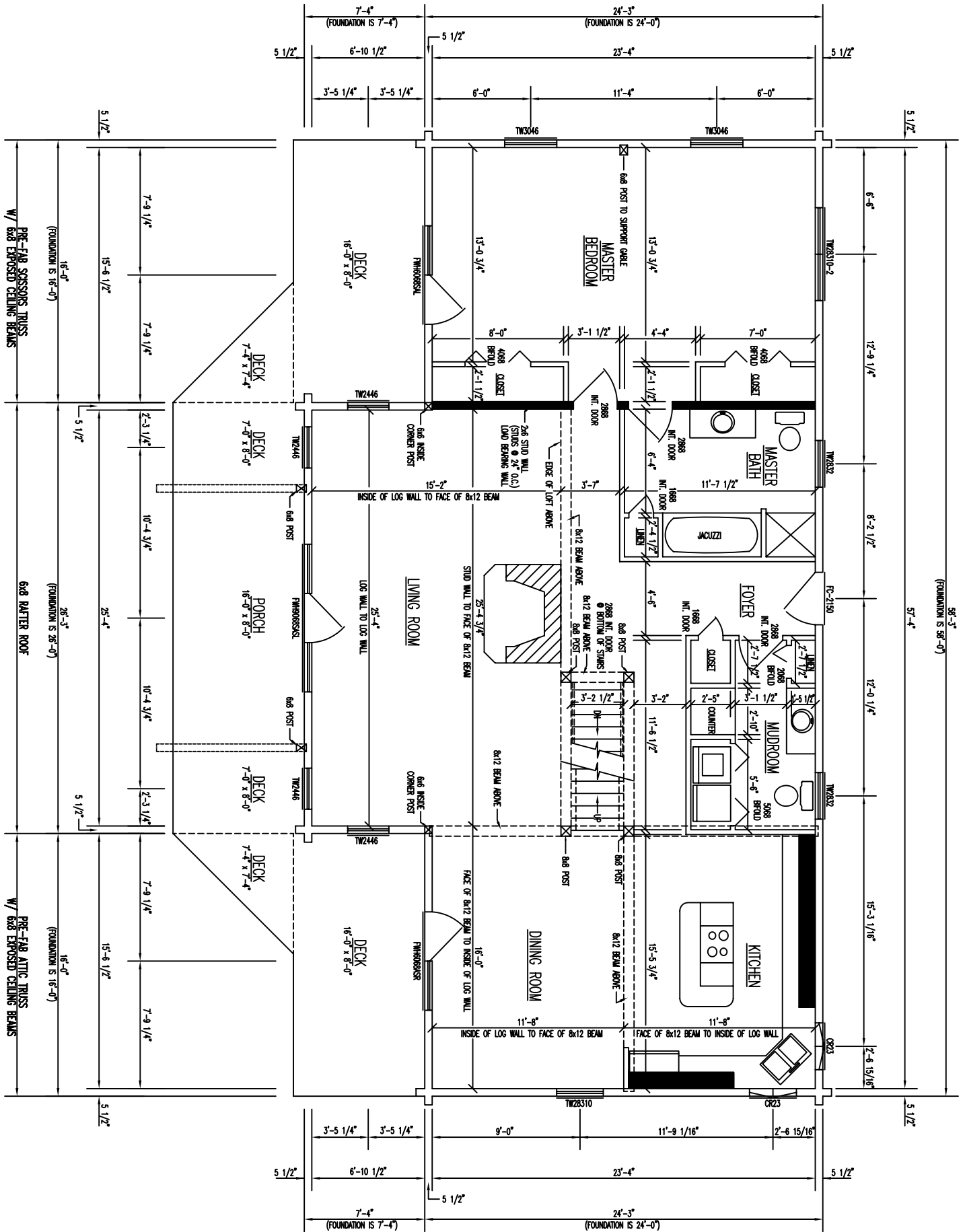

# FLOOR PLAN 1st LEVEL

FLOOR AREA = 1583 SQ. FT.

- INDICATES BEARING WALLS

PRE-FAB SCISSOR TRUSS  
W/ 6x8 EXPOSED CEILING BEAMS

6x8 RAFTER ROOF

PRE-FAB ATTIC TRUSS  
W/ 6x8 EXPOSED CEILING BEAMS

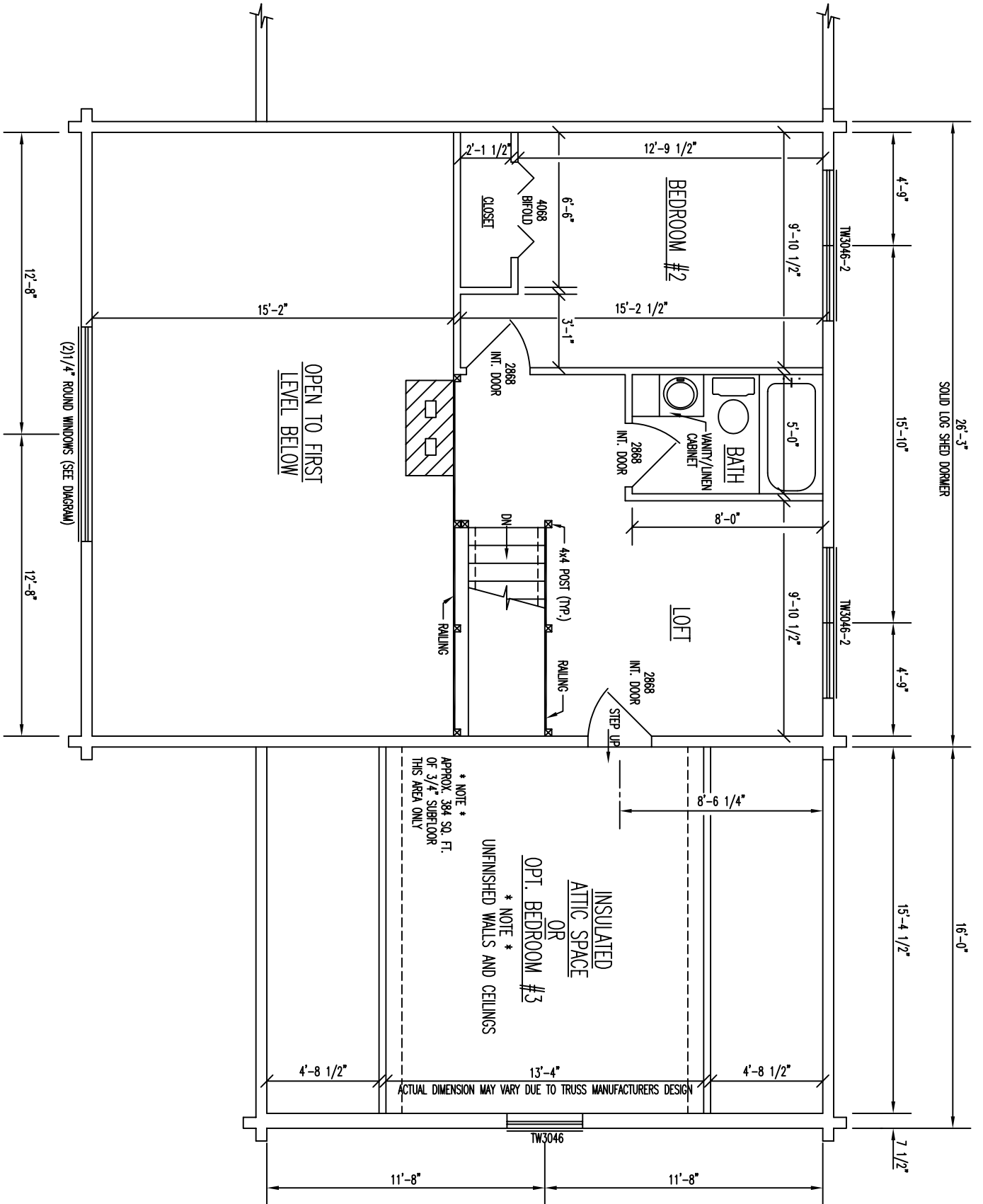

# FLOOR PLAN 2nd LEVEL

FLOOR AREA = 590 SQ. FT.