

STANDARD FALLBROOK

FLOOR PLANS AND ELEVATIONS FOR 1998



LOG PROFILE

** GENERAL NOTES **

- 6 X 8 D SINGLE TONGUE WHITE PINE LOGS
- 15 LOG COURSES TO SQUARE - AT ENTIRE HOUSE.
- 27 LOG SIDING COURSES TO SQUARE - AT DORMER AREAS.
- ALL INTERIOR STUD WALLS TO BE 24" O.C. UNLESS NOTED.
- ALL EXTERIOR STUD WALLS TO BE 24" O.C. UNLESS NOTED.
- 2nd FLOOR JOISTS LOCATED IN 14th LOG COURSE.
- ALL PARTITION WALLS RUNNING TO THE TOP OF THE 14th LOG COURSE WILL REQUIRE A DOUBLE TOP AND BOTTOM PLATE.
- STEPS AND POSTS TO GRADE BY OWNER / OTHERS.
- 1 3/4" X 3 1/2" EXTERIOR TRIM MATERIAL SHOWN AT ALL DOORS AND WINDOWS UNLESS NOTED.
- ALL OVERHANGS APPROX. 2'-0" UNLESS NOTED.
- ROOF SYSTEM DESIGNED FOR 40 LB. SNOW LOAD.
- WINDOW GRILLE PATTERNS SHOWN ARE FOR ILLUSTRATION ONLY, ACTUAL PATTERNS MAY VARY.
- VERIFY GRADE ON SITE.
- NO LOG SIDING TO BE PROVIDED BELOW PORCH AREAS.

1,892 SQ. FT. FIRST FLOOR	444 SQ. FT. PORCH
1,412 SQ. FT. SECOND FLOOR	

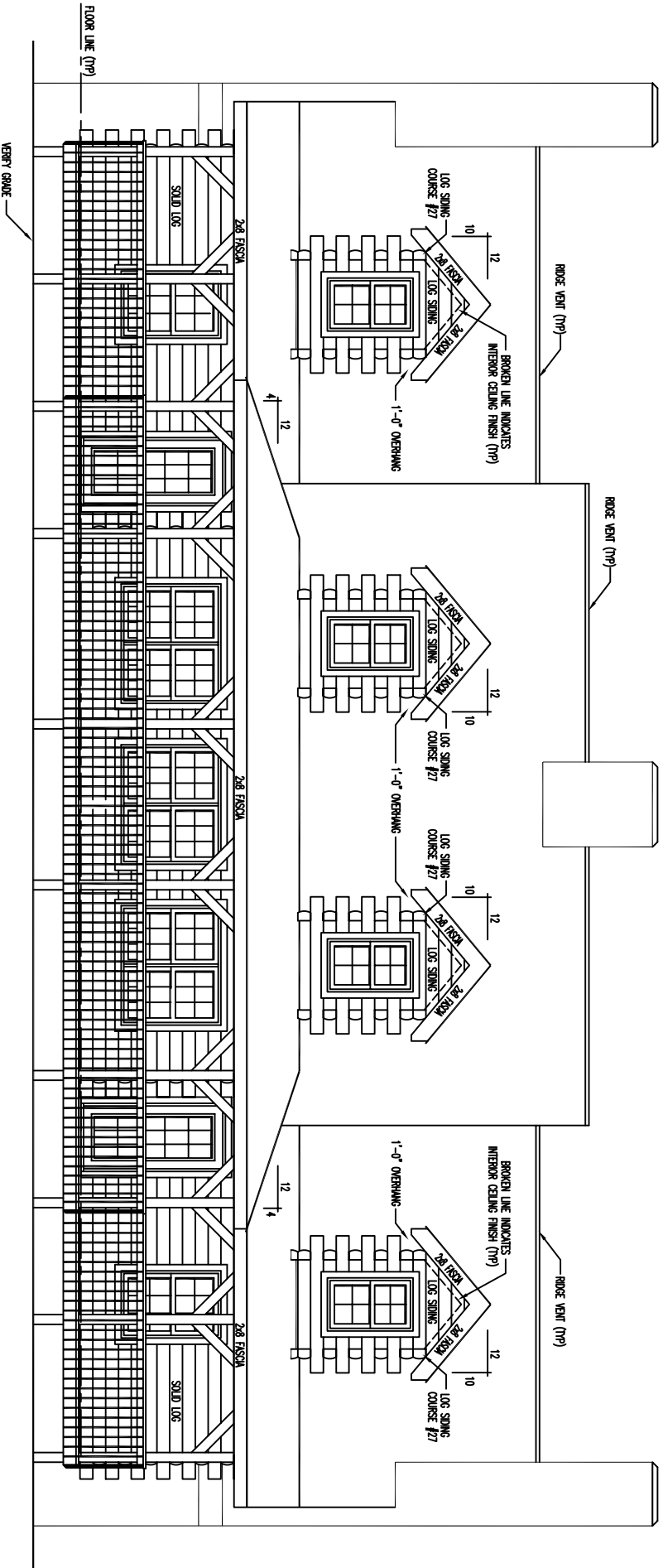

FRONT ELEVATION

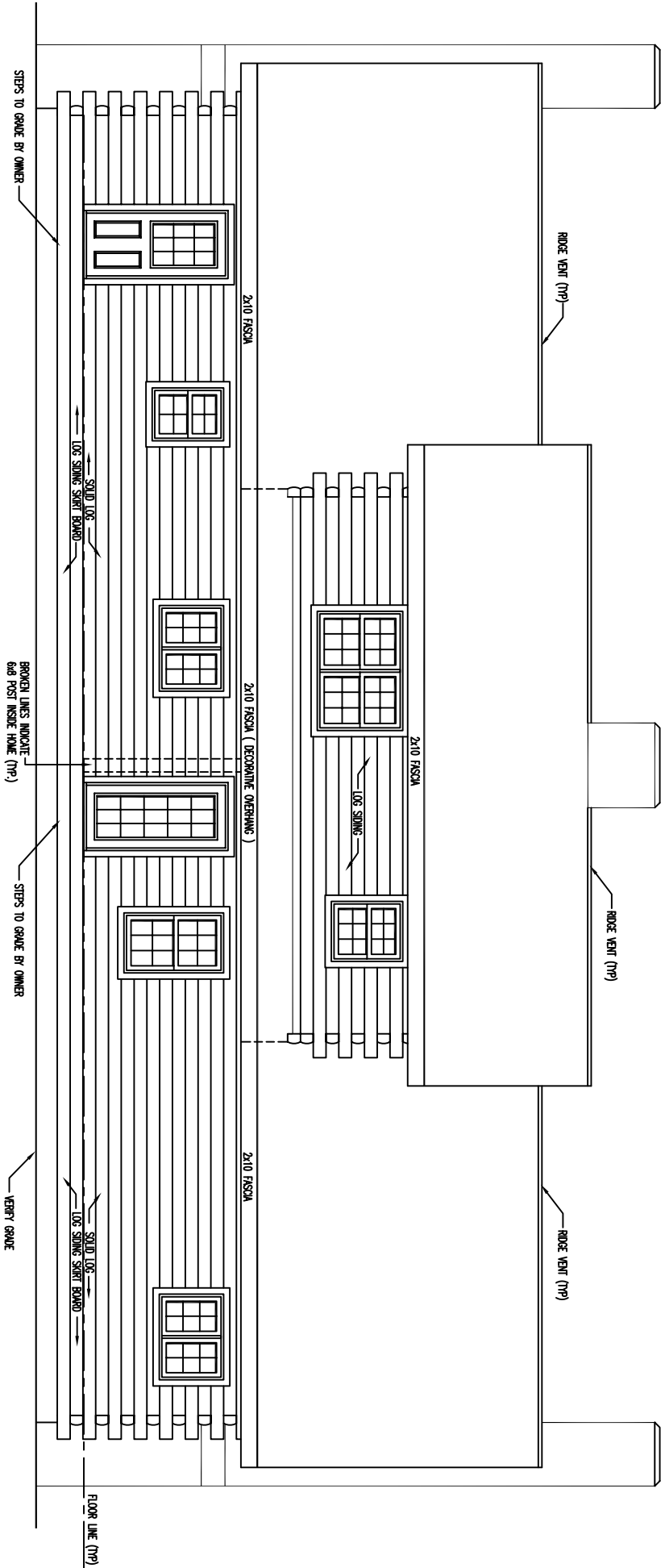

REAR ELEVATION

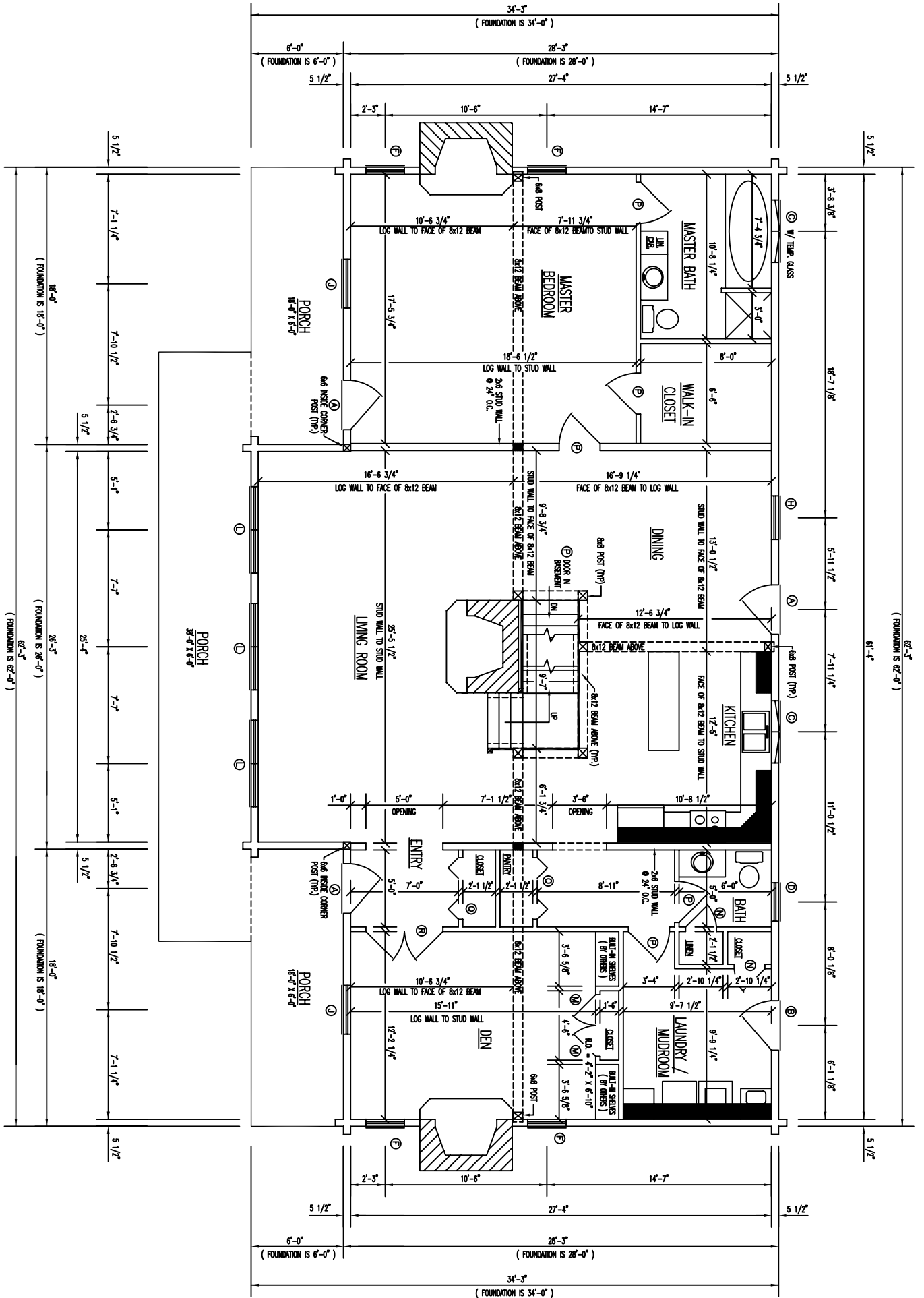

FLOOR PLAN 1st LEVEL

FLOOR AREA = 1892 SQ. FT.

2x12 RAFTER ROOF SYSTEM
 W/ 1" T & G CEILING FINISH AND 6x8 EXPOSED BEAMS AND 6x8 COLLAR TIERS

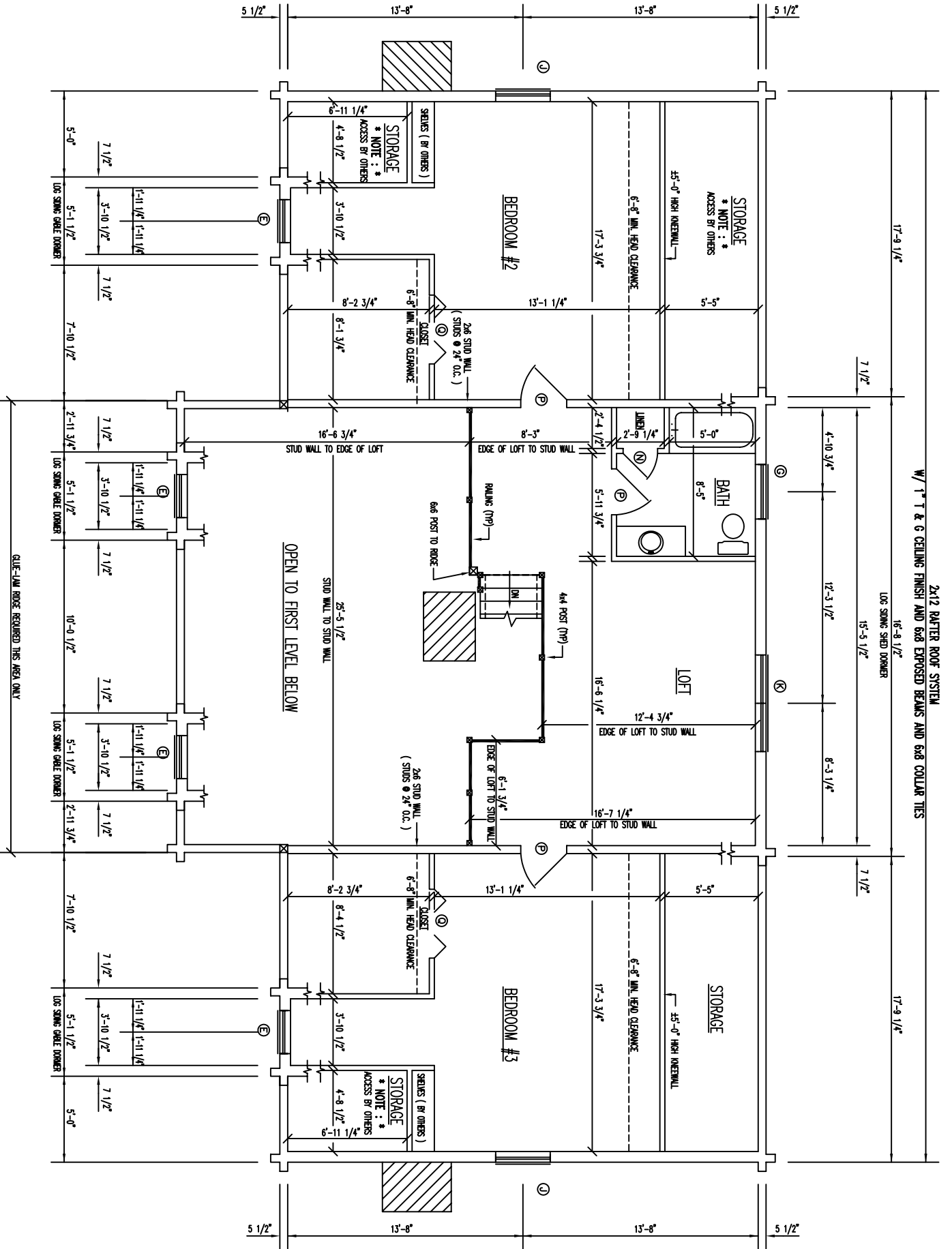

FLOOR PLAN 2ND LEVEL

FLOOR AREA = 1412 SQ. FT.