

FRONT ELEVATION

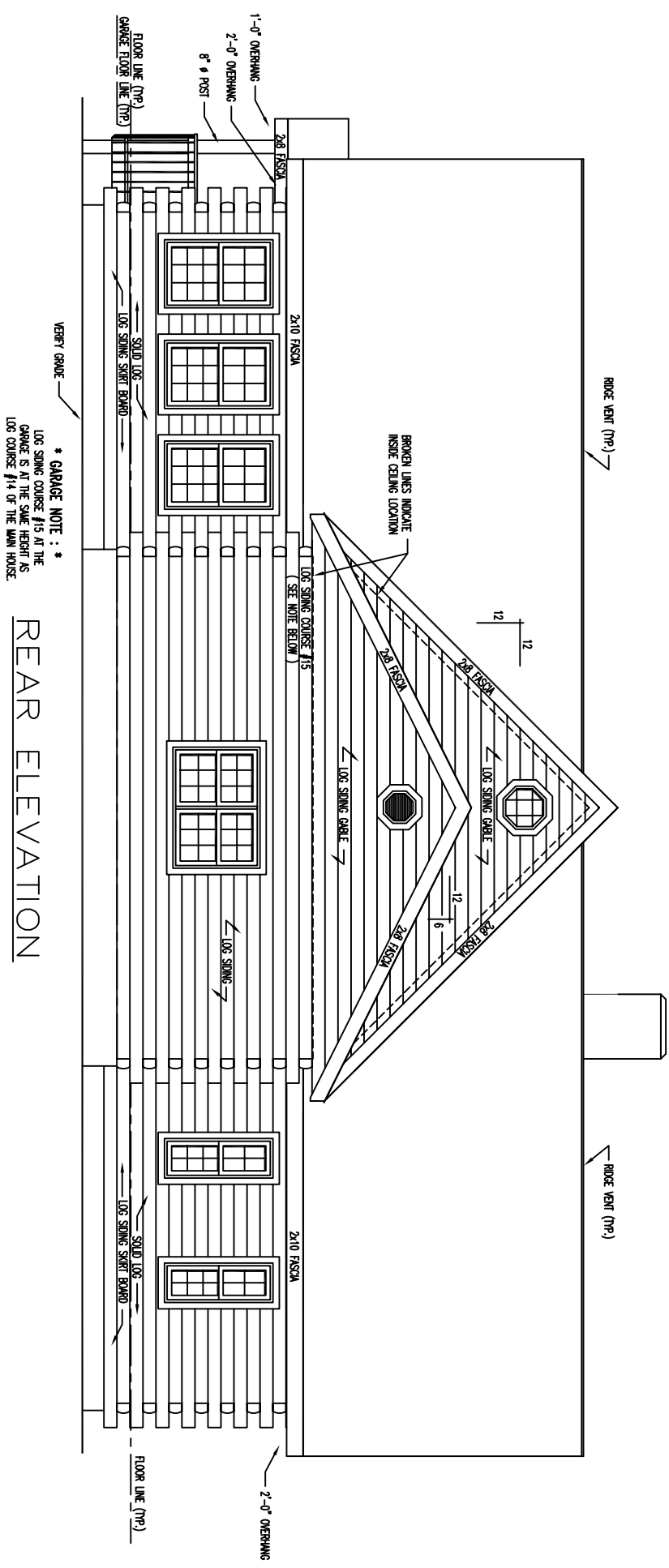

* GARAGE NOTE : *
 LOG SIDING COURSE #15 AT THE
 GARAGE IS AT THE SAME HEIGHT AS
 LOG COURSE #14 OF THE MAIN HOUSE.

REAR ELEVATION

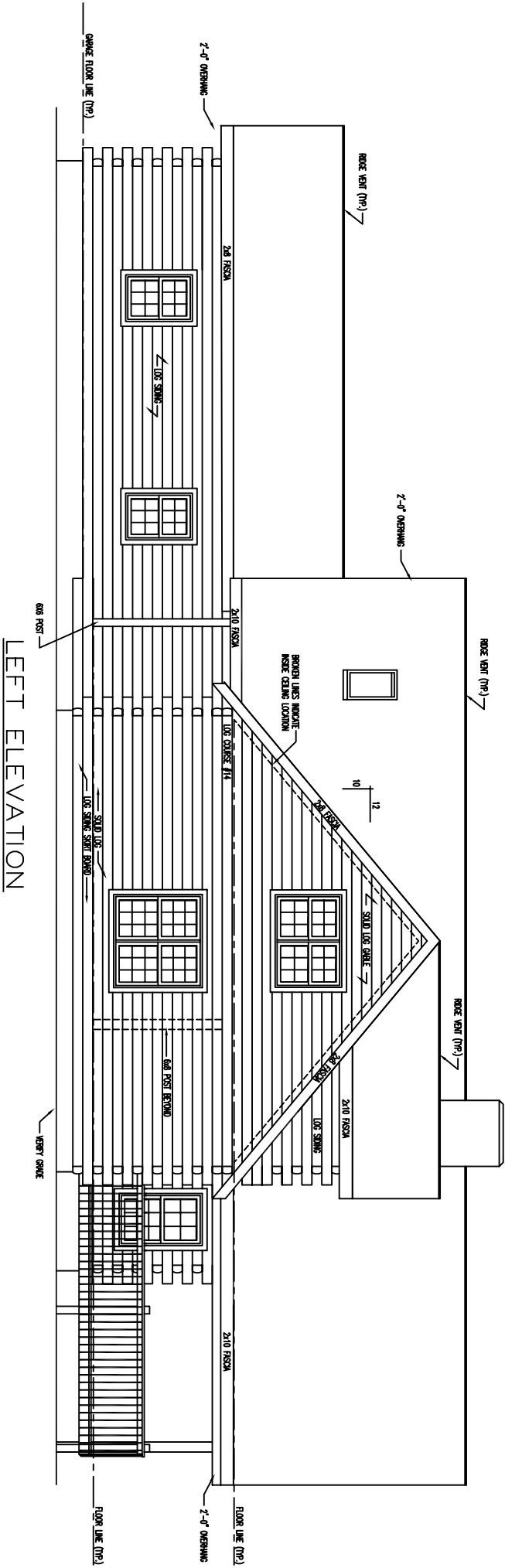

LEFT ELEVATION

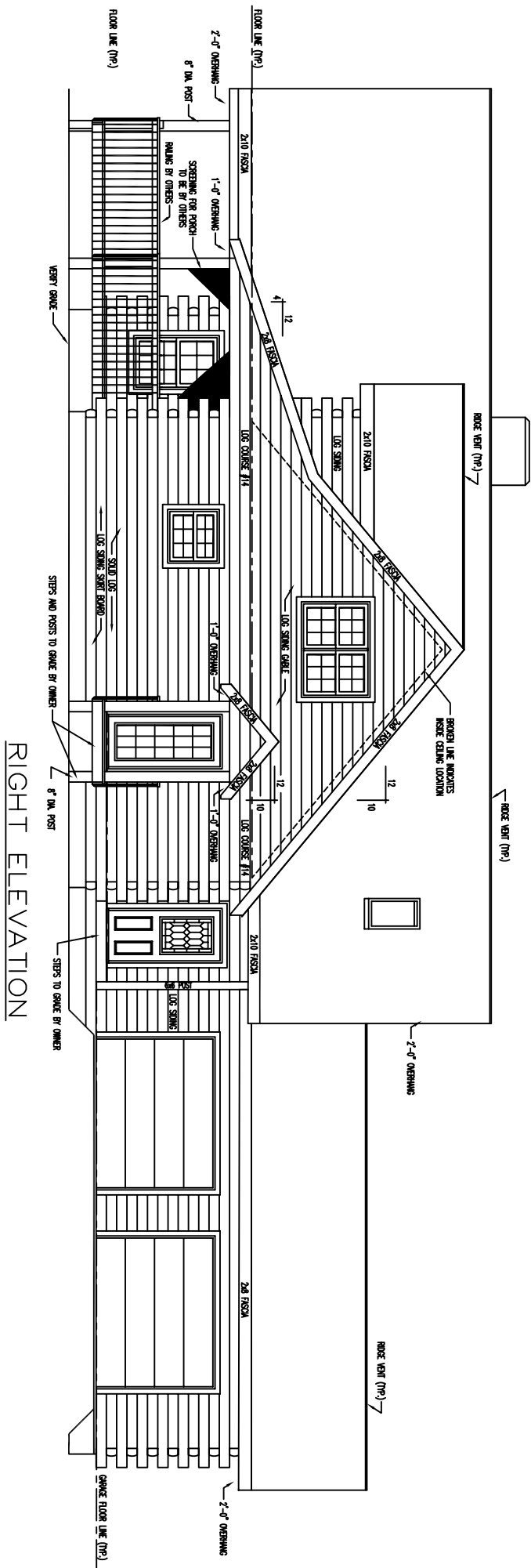

RIGHT ELEVATION

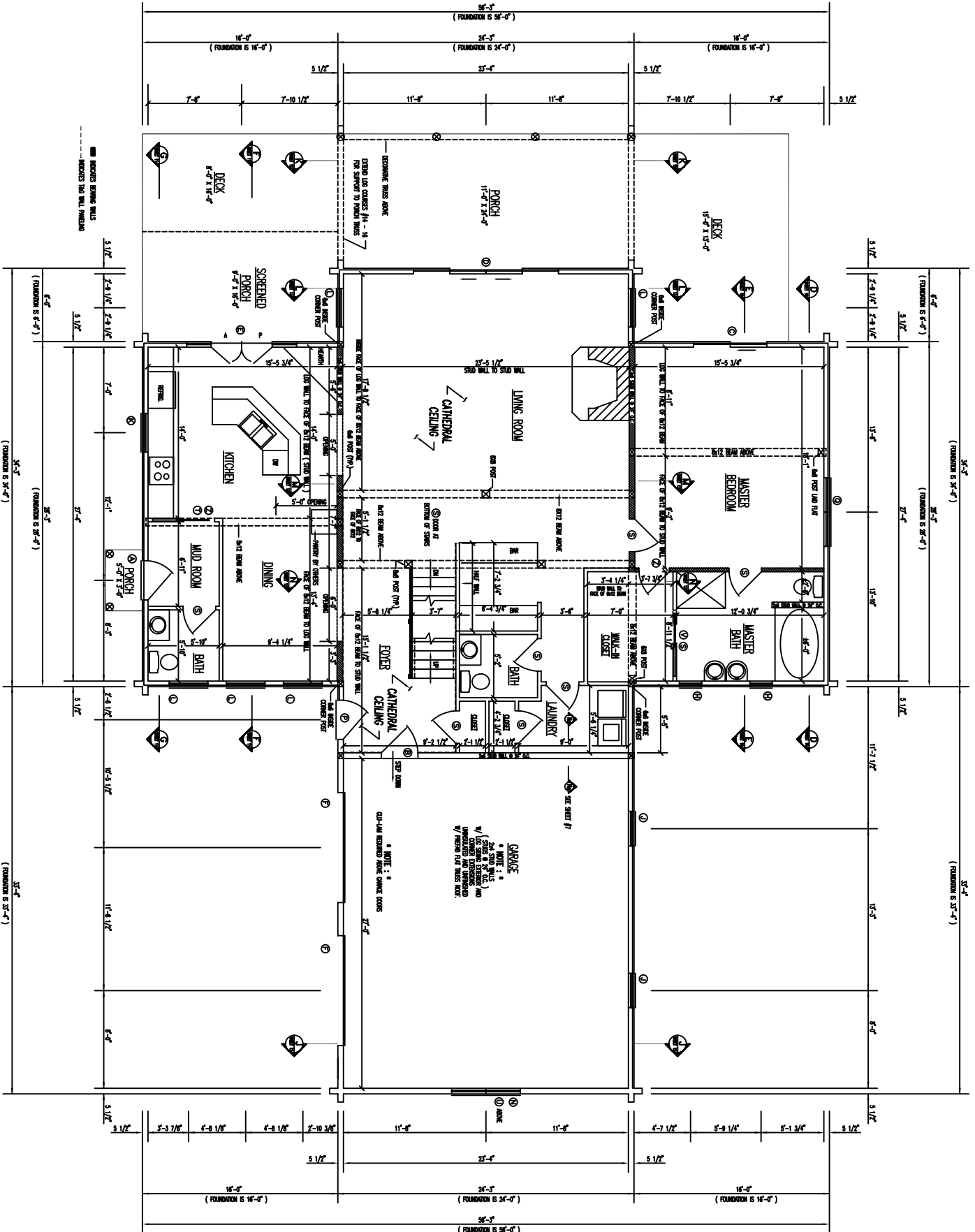

GARAGE
 * NOTE: *
 * 2" x 4" STUDS @ 16" O.C.
 * 1/2" GYPSUM BOARD ON STUDS
 * 1/2" GYPSUM BOARD ON CEILING
 * 1/2" GYPSUM BOARD ON WALLS
 * 1/2" GYPSUM BOARD ON FLOOR
 * 1/2" GYPSUM BOARD ON INTERIOR WALLS
 * 1/2" GYPSUM BOARD ON INTERIOR CEILING
 * 1/2" GYPSUM BOARD ON INTERIOR FLOOR

* NOTE: *
 * CLIP-ON REBUILT ABOVE GARAGE DOORS

SEE PROCESS SERVING WALLS
 SEE NOTES FOR WALL FINISHES

Dimensions and Foundation Notes:
 - Overall Width: 56'-5" (FOUNDATION IS 56'-0")
 - Overall Depth: 35'-4" (FOUNDATION IS 35'-4")
 - Foundation Spacing: 16'-0", 24'-0", 16'-0"
 - Wall Thickness: 5 1/2"
 - Room Dimensions: Living Room (11'-0" x 11'-0"), Kitchen (10'-0" x 10'-0"), Dining (10'-0" x 10'-0"), Master Bedroom (12'-0" x 12'-0"), Bath (6'-0" x 6'-0"), Laundry (6'-0" x 6'-0"), Screened Porch (8'-0" x 10'-0"), Deck (15'-0" x 15'-0"), Porch (11'-0" x 24'-0")
 - Ceiling: CATHEDRAL CEILING in Living Room and Entry
 - Stairs: DOWN AT END OF STAIRS

DIMENSIONS SHOWING WALLS
--- DIMENSIONS TO THE WALL CENTERLINE

