

STANDARD ELK RIDGE

FLOOR PLANS AND ELEVATIONS FOR 1999

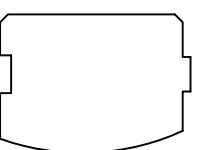

LOG PROFILE

** * GENERAL NOTES * *

- 6 X 8D SINGLE TONGUE WHITE PINE LOGS
- 15 LOG COURSES TO SQUARE - AT MAIN HOUSE,
- 27 LOG SIDING COURSES TO SQUARE - AT DORMER AREAS,
- ALL INTERIOR STUD WALLS TO BE 24" O.C. UNLESS NOTED.
- 2nd FLOOR JOISTS LOCATED IN 14th LOG COURSE,
- ALL PARTITION WALLS RUNNING TO THE TOP OF THE 14th LOG COURSE WILL REQUIRE A DOUBLE TOP AND BOTTOM PLATE,
- STEPS AND POSTS TO GRADE BY OWNER / OTHERS.

- 1 3/4" X 3 1/2" EXTERIOR TRIM MATERIAL SHOWN AT ALL DOORS AND WINDOWS UNLESS NOTED,
- ALL OVERHANGS APPROX. 2'-0" UNLESS NOTED,
- ROOF SYSTEM DESIGNED FOR 40 LB. SNOW LOAD,
- WINDOW GRILLE PATTERNS SHOWN ARE FOR ILLUSTRATION ONLY, ACTUAL PATTERNS MAY VARY,
- VERIFY GRADE ON SITE,
- NO LOG SIDING TO BE PROVIDED BELOW PORCH AREA.

1,596 SQ. FT. FIRST FLOOR	368 SQ. FT. PORCH
1,027 SQ. FT. SECOND FLOOR	

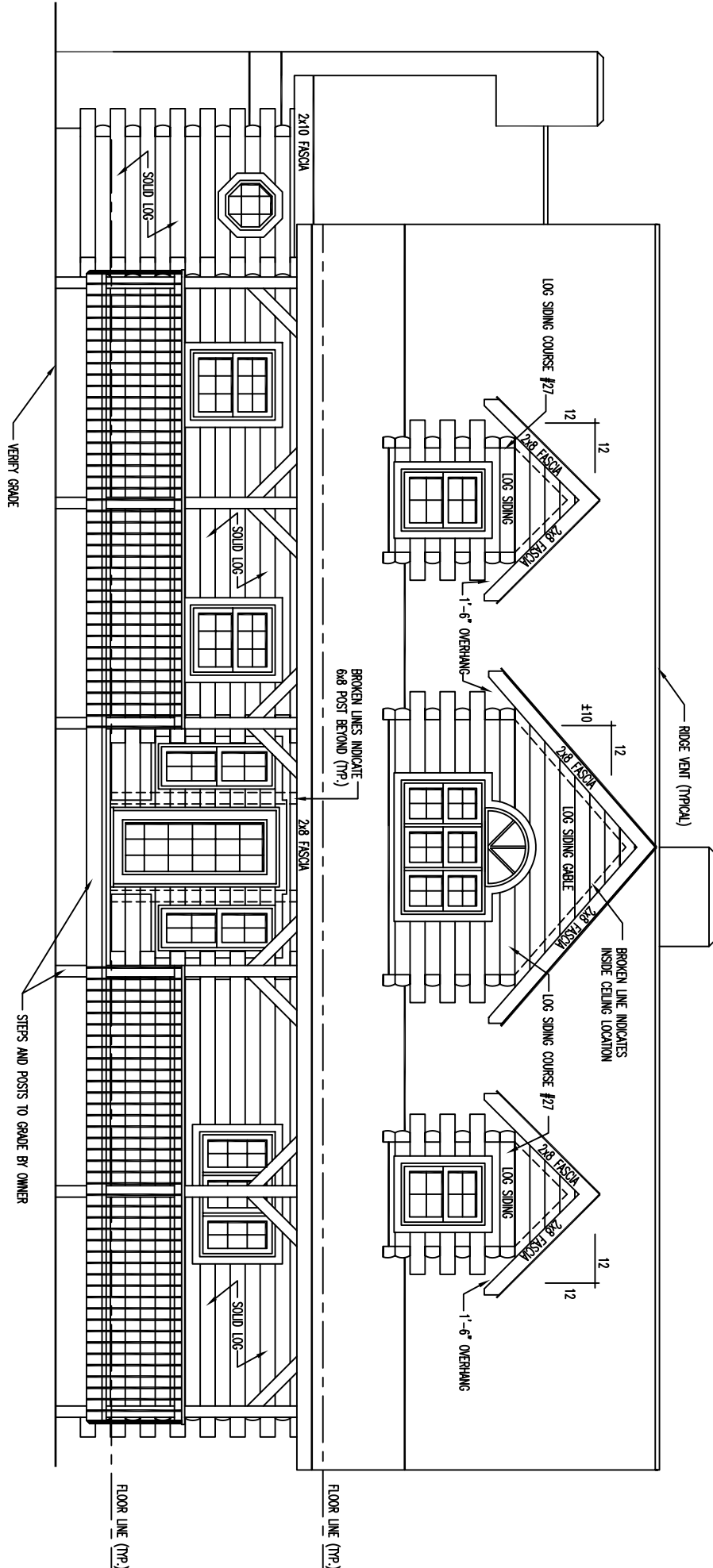

FRONT ELEVATION

VERIFY GRADE

STEPS AND POSTS TO GRADE BY OWNER

FLOOR LINE (TYP.)

FLOOR LINE (TYP.)

ROOF VENT (TYPICAL)

BROKEN LINE INDICATES
INSIDE CEILING LOCATION

BROKEN LINES INDICATE
6x8 POST BEYOND (TYP.)

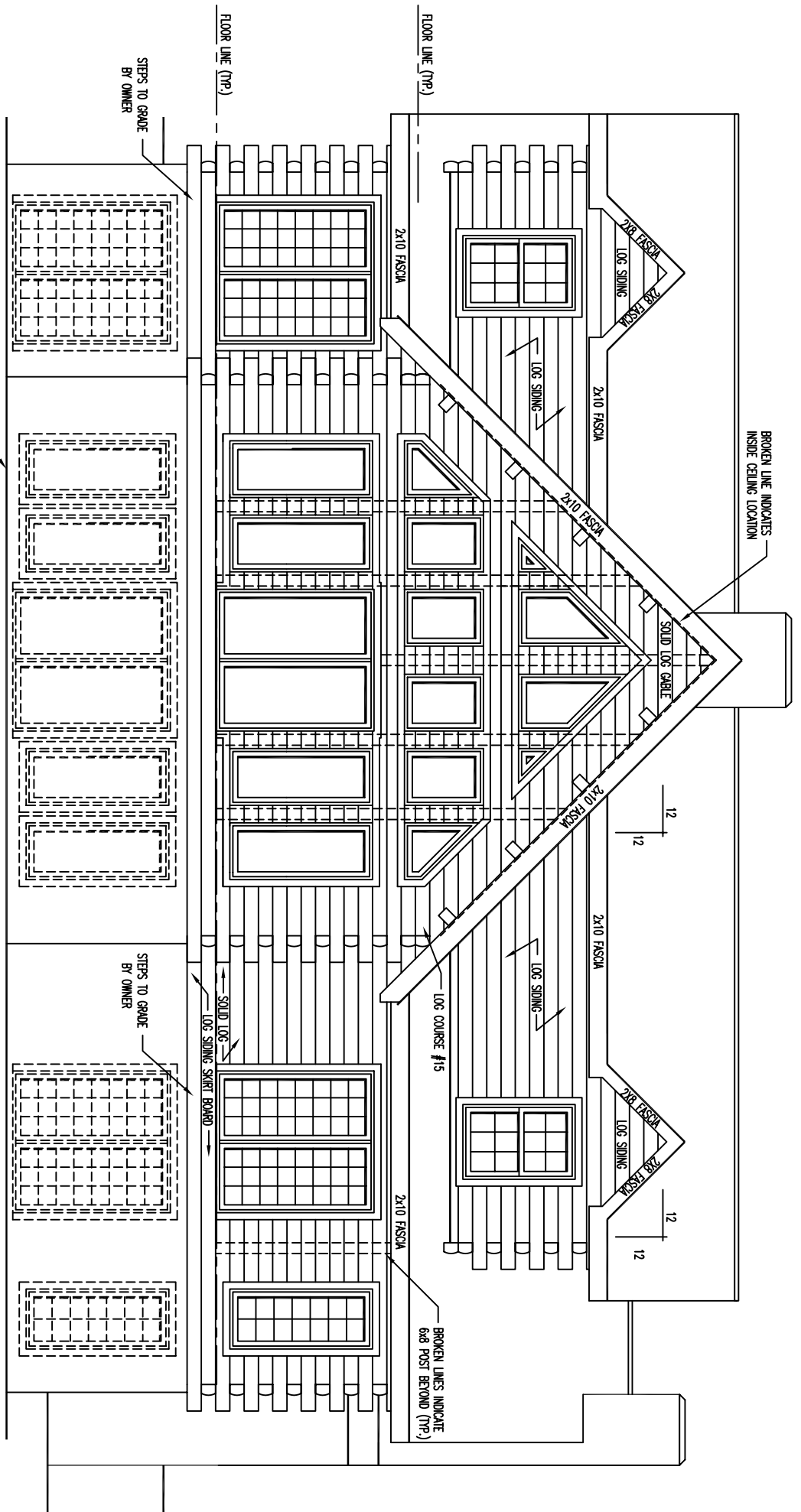

REAR ELEVATION

**** NOTE : ****
 EXTERIOR WINDOW TRIM REQUIRED AROUND PERIMETER OF
 WINDOWS - NO EXTERIOR TRIM REQUIRED BETWEEN
 WINDOWS - AREA BETWEEN WINDOWS IS LOG SIDING

**** NOTE : ****
 ALL WINDOWS AND DOORS SHOWN DASHED
 IN THE BASEMENT ARE TO BE PROVIDED
 BY OTHERS.

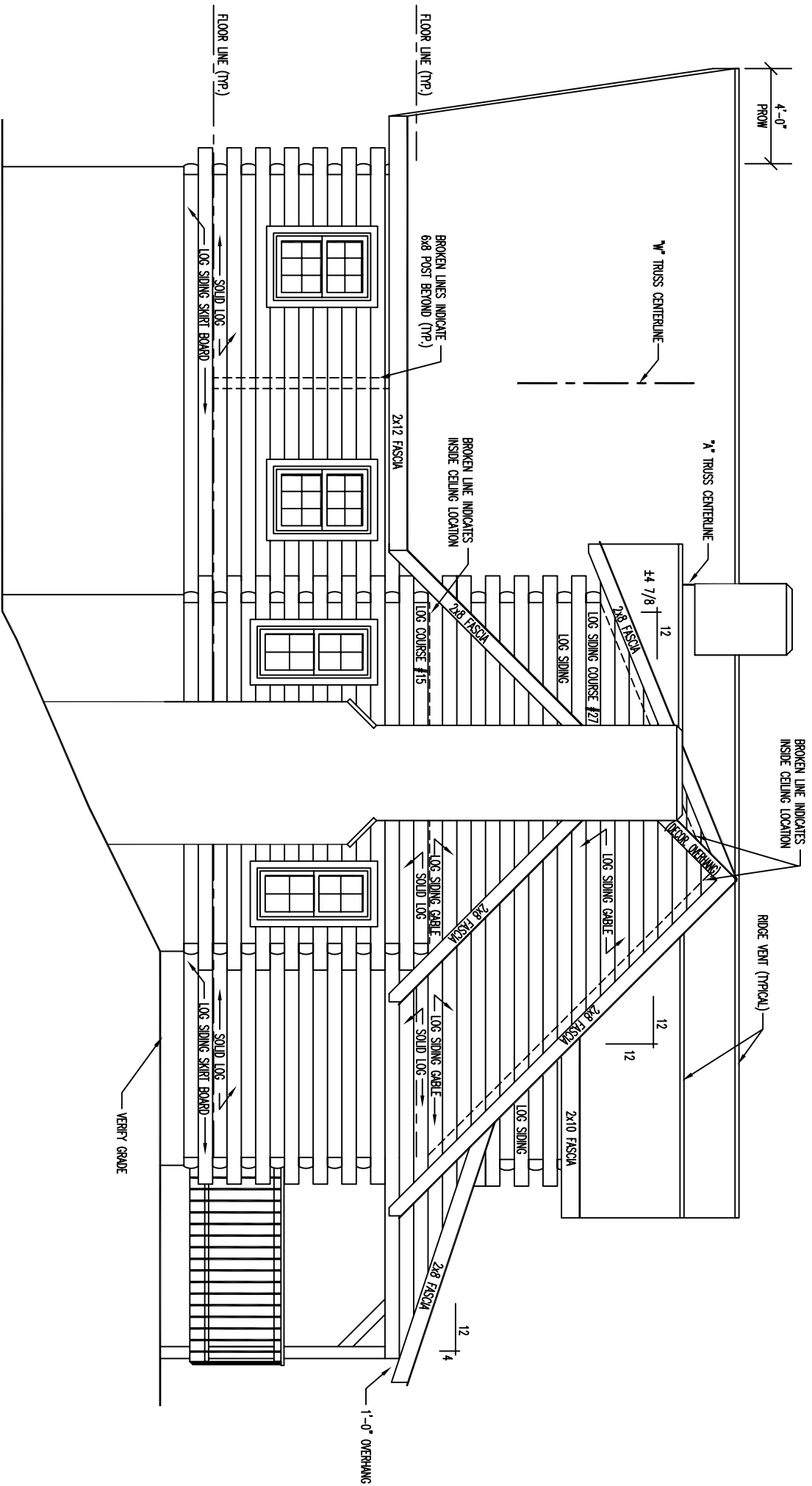

LEFT ELEVATION

RIGHT ELEVATION

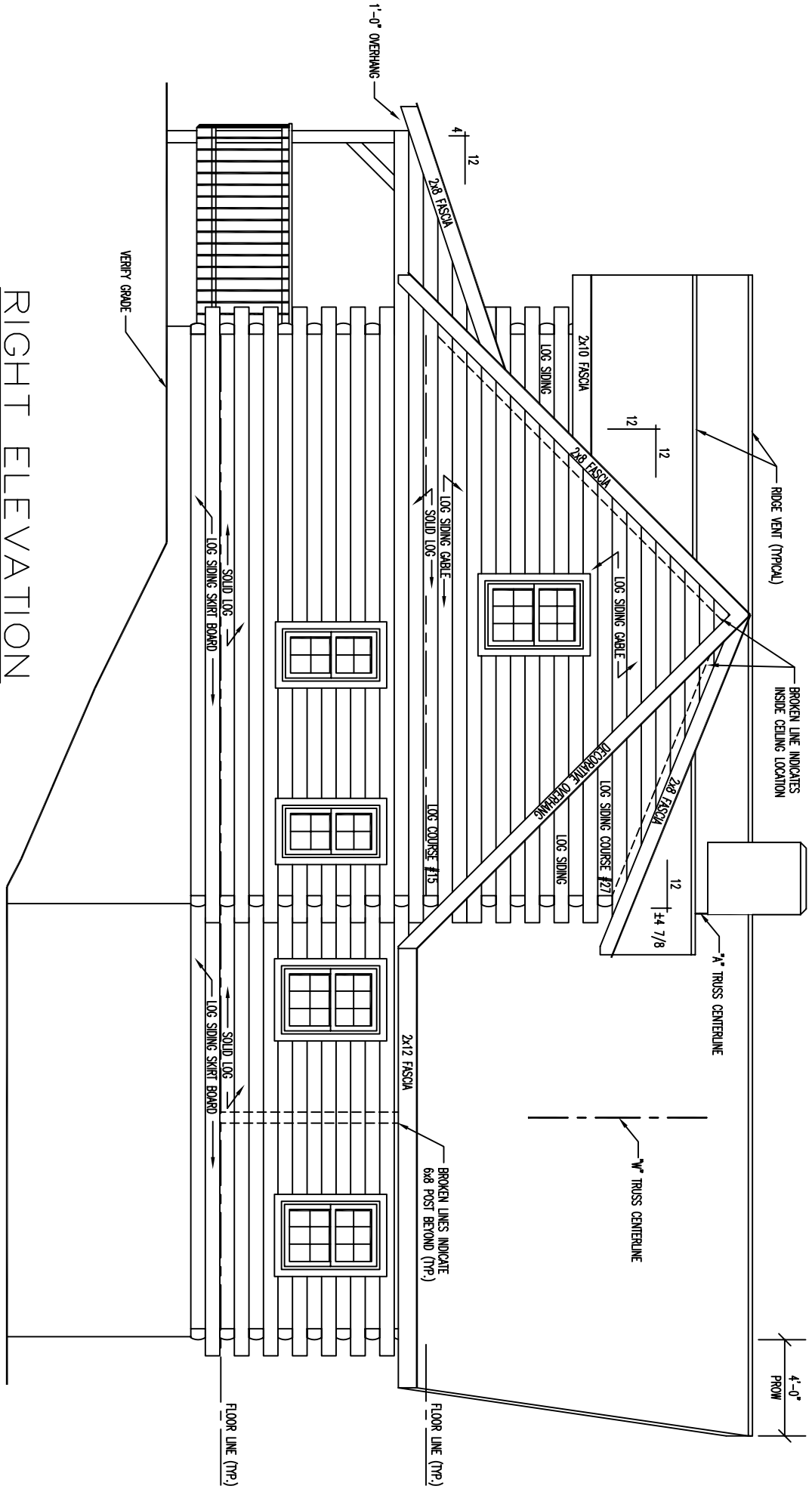

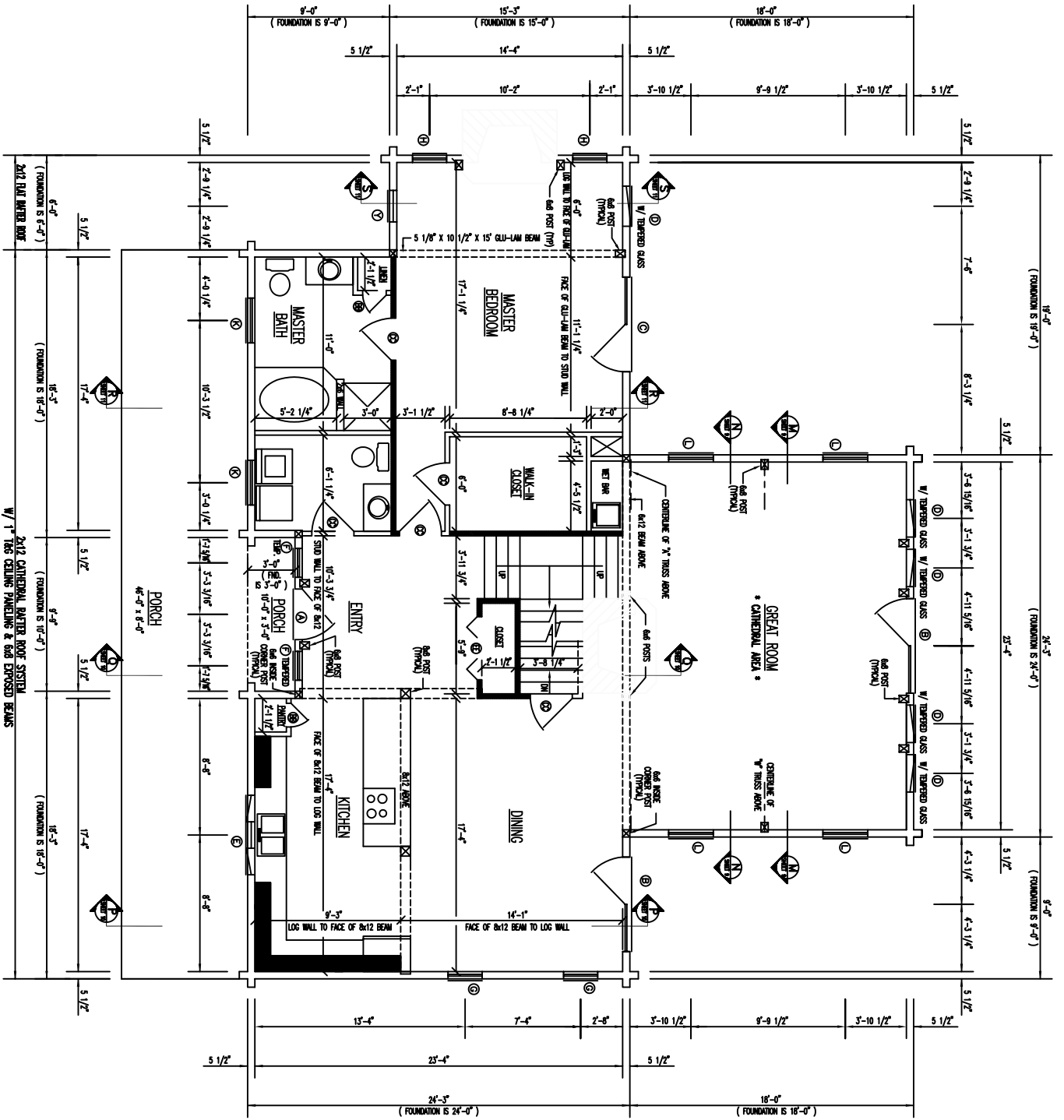

FLOOR PLAN 1st LEVEL

8" MINUTES BEARING WALLS

FLOOR AREA = 1596 SQ. FT.

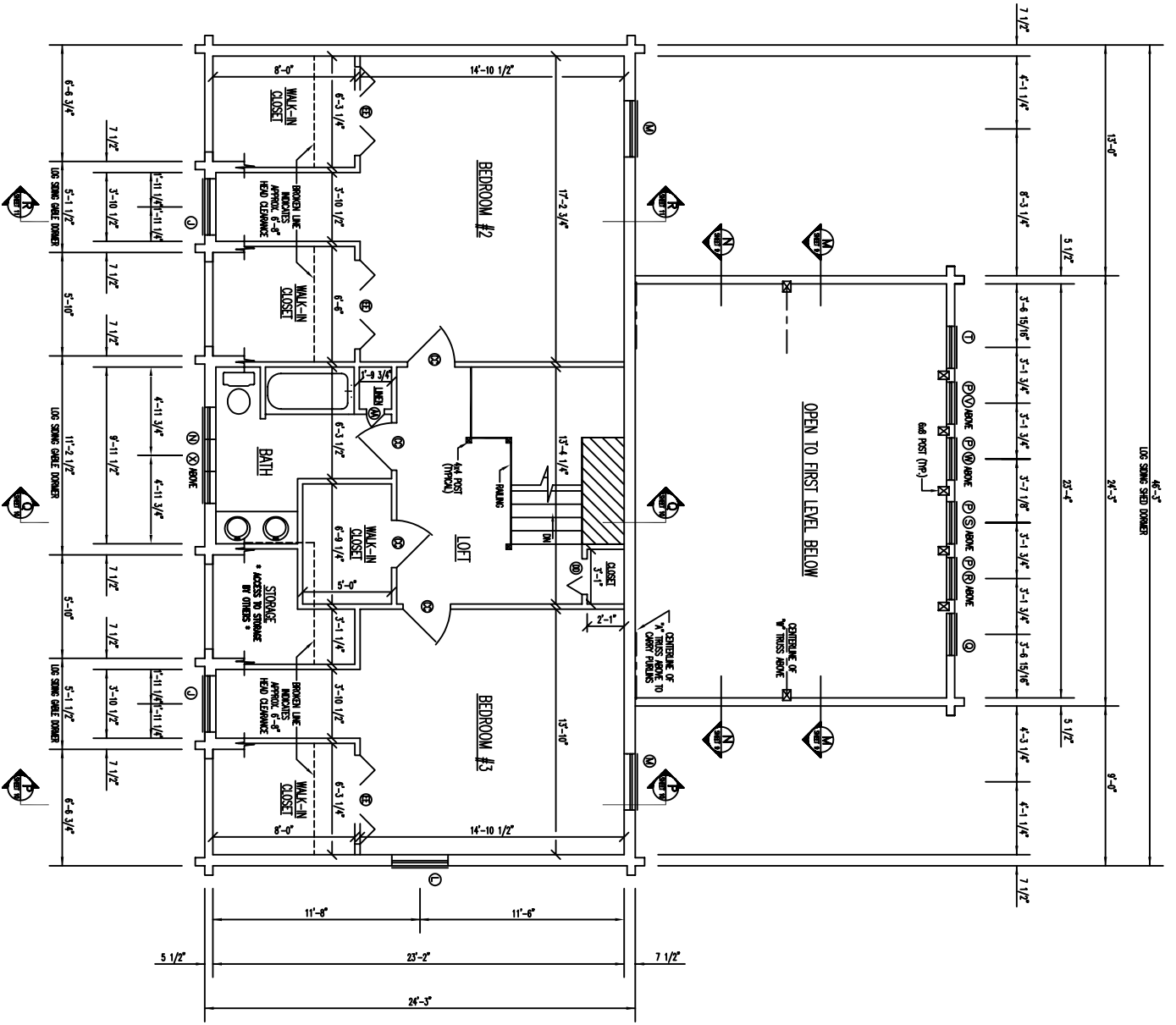

FLOOR PLAN 2nd LEVEL

FLOOR AREA = 1027 SQ. FT.