

FRONT ELEVATION

* NOTE: * *
ALL DOORS SHOWN DIMENSIONED ARE TO
BE PROVIDED BY OTHERS.

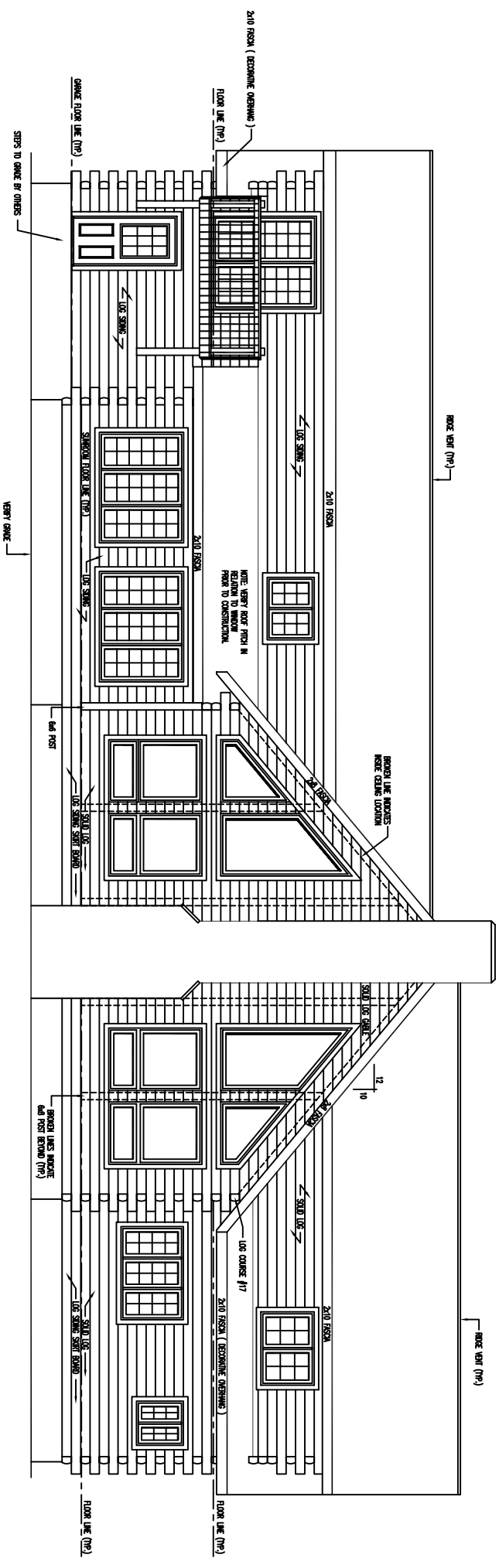

REAR ELEVATION

** NOTE : **

EXTERIOR WINDOW TRIM REQUIRED AROUND PERIMETER OF REAR WINDOWS AND TRAPEZOID WINDOWS - NO EXTERIOR TRIM REQUIRED BETWEEN WINDOWS - AREA BETWEEN WINDOWS IS LOG SIDING - SEE TRAPEZOID WINDOW DETAILS SHEET FOR ADDITIONAL INFORMATION & TRAPEZOID BRACING DETAIL.

NOTE: VERIFY ROOF PITCH IN RELATION TO WINDOWS FROM TO CONSTRUCTION.

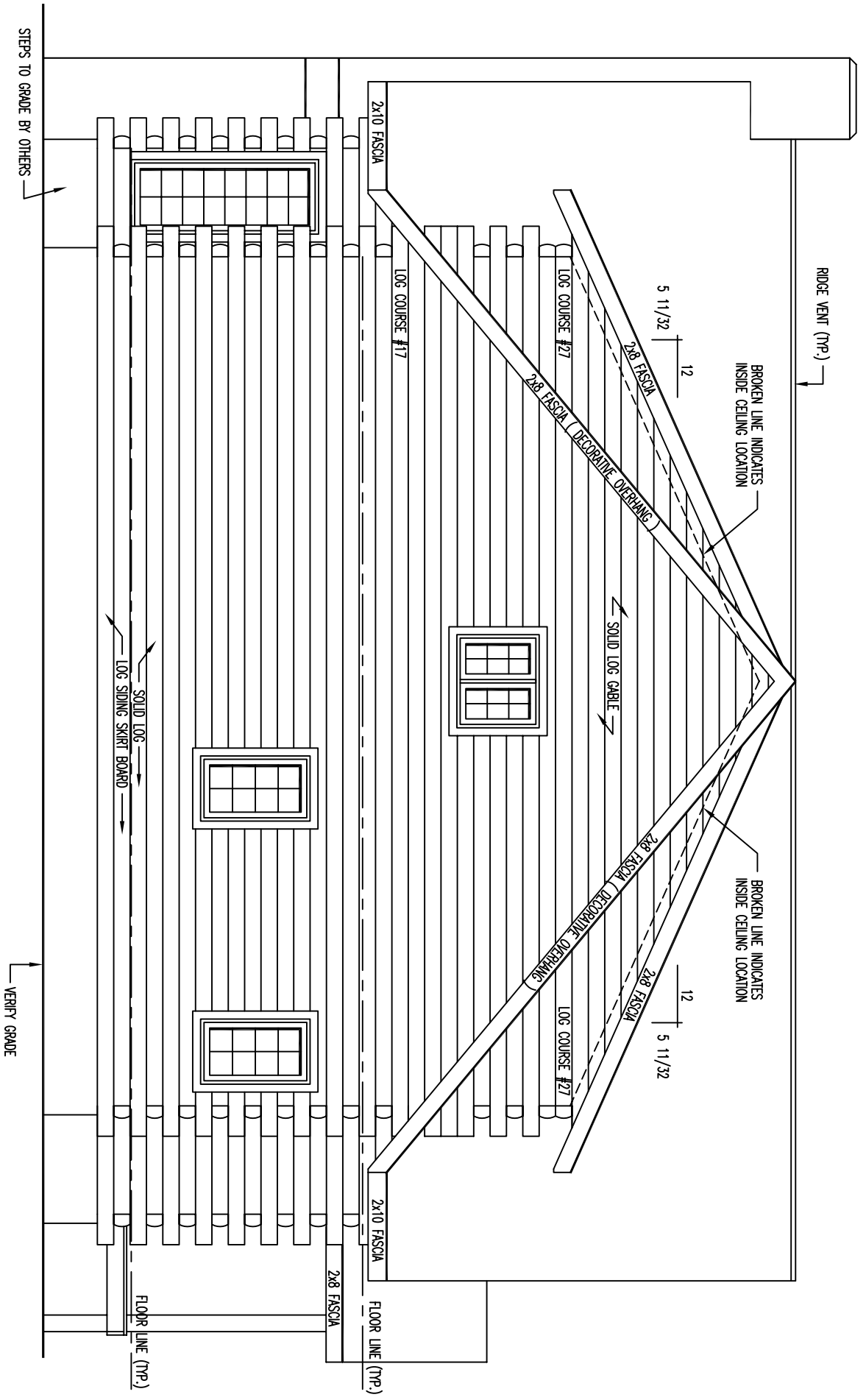

LEFT ELEVATION

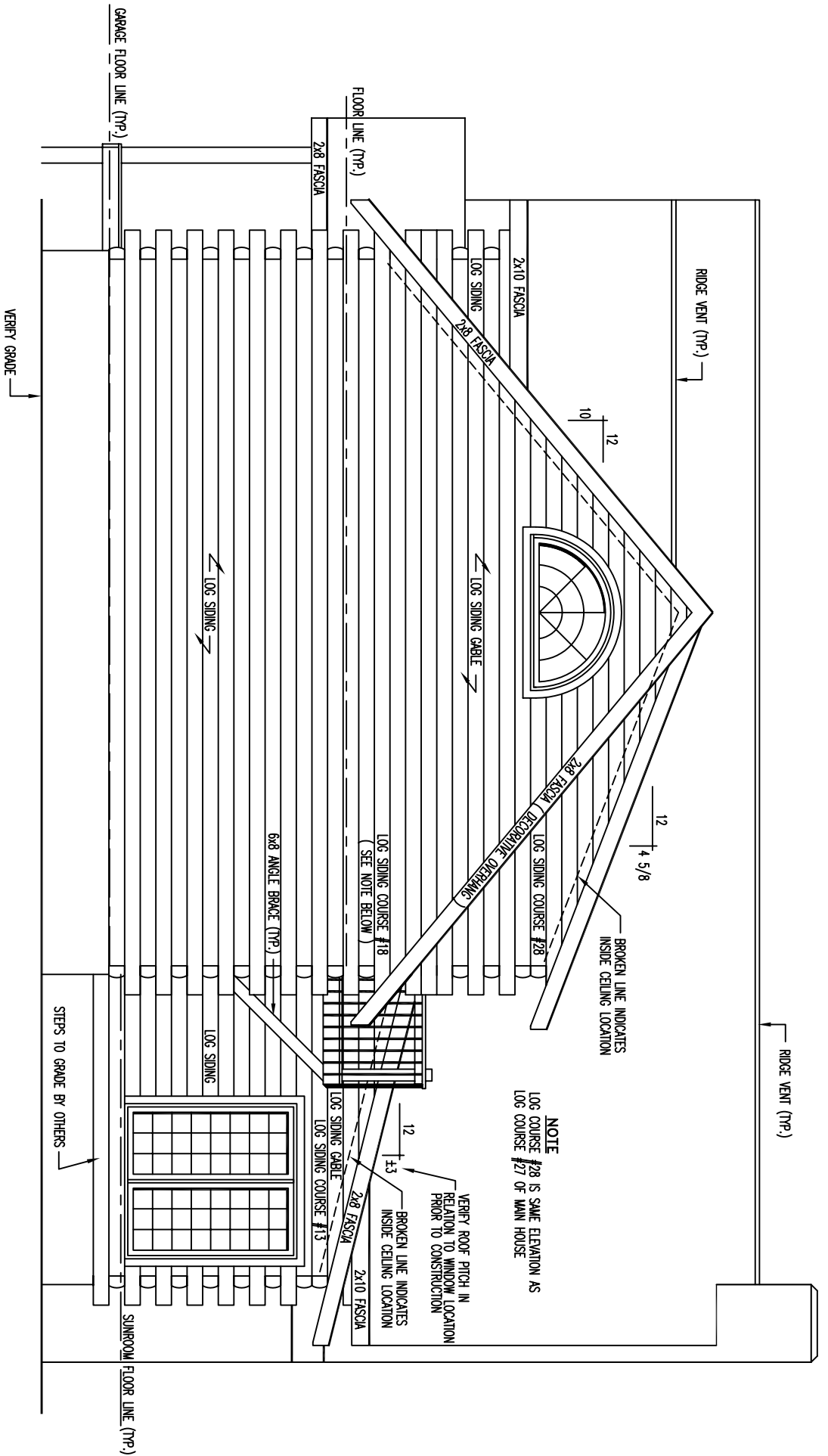

RIGHT ELEVATION

* GARAGE NOTE : *
 LOG SIDING COURSE #18 IS AT THE SAME
 HEIGHT AS LOG COURSE #17 OF THE MAIN HOUSE.

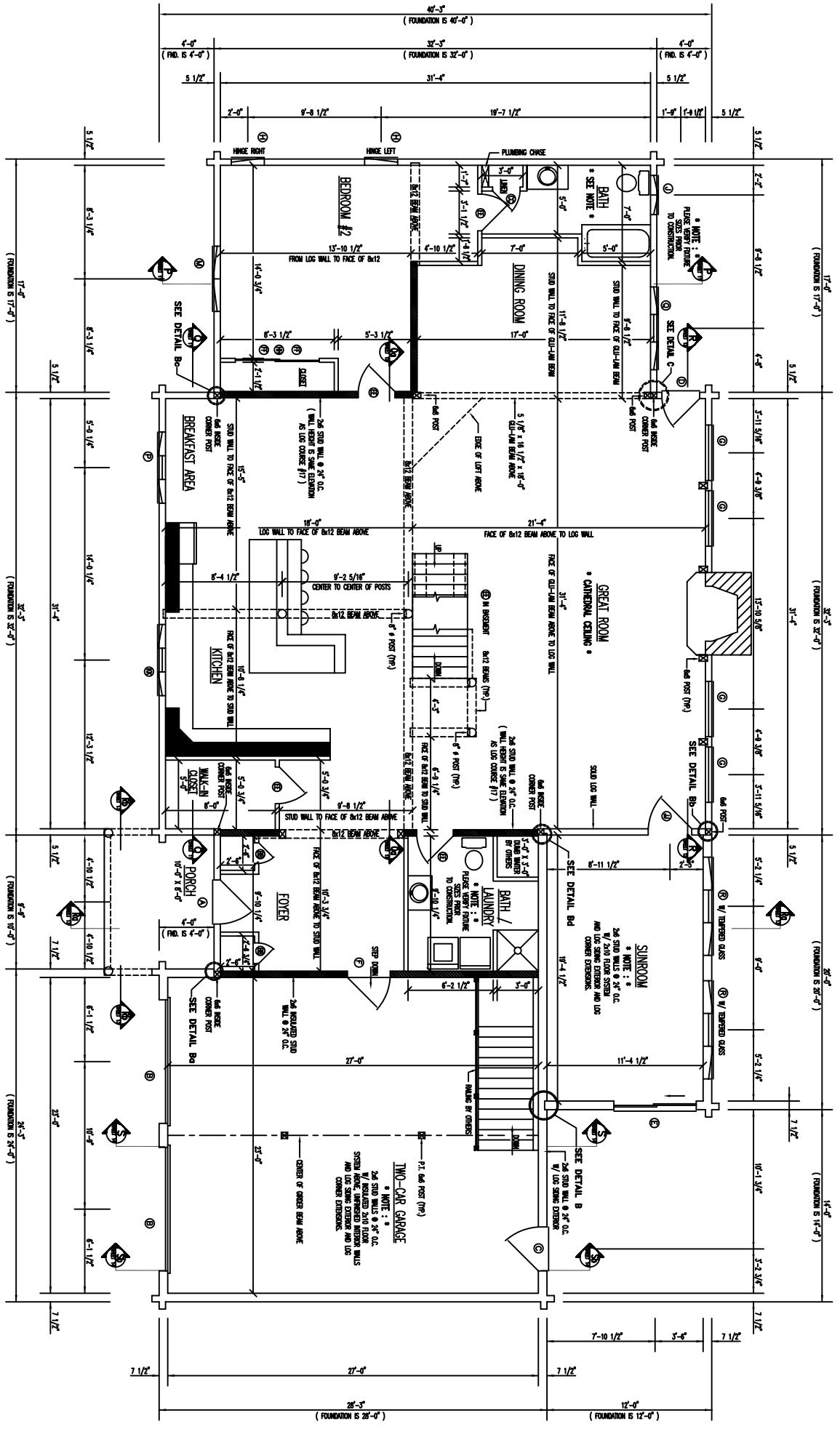

FLOOR PLAN 1st LEVEL

HOUSE FLOOR AREA = 2,304 SQ. FT.
 GARAGE FLOOR AREA = 672 SQ. FT.
 - INDICATES BEARING WALLS

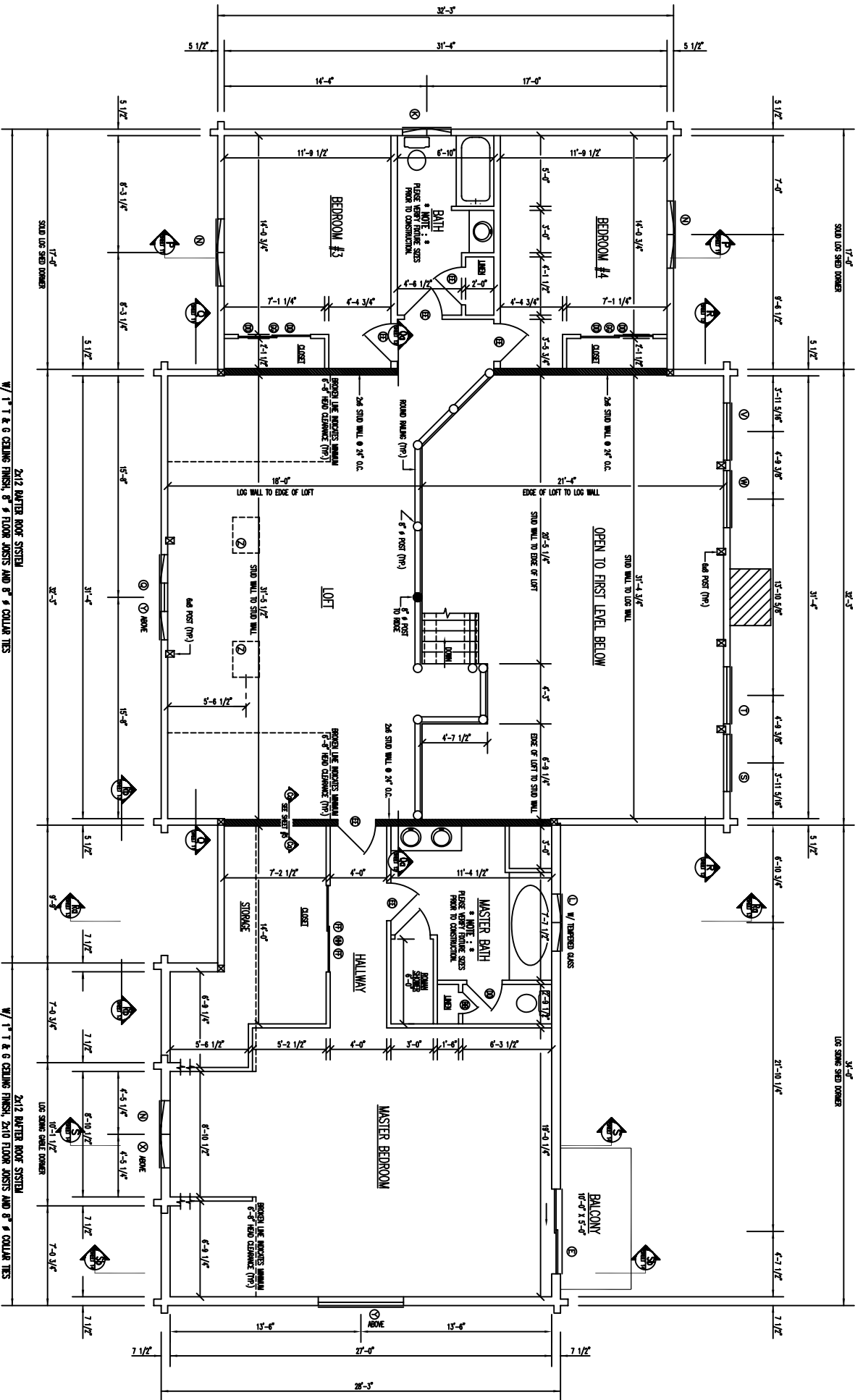

FLOOR PLAN 2nd LEVEL

FLOOR AREA = 2,309 SQ. FT.

/// - INDICATES BEARING WALLS

2x12 WATER BOSS SYSTEM
 W/ 1" T & G CEILING FINISH, 8" FLOOR JOISTS AND 8" COLLAR TIES

2x12 WATER BOSS SYSTEM
 W/ 1" T & G CEILING FINISH, 2x10 FLOOR JOISTS AND 8" COLLAR TIES

SOLID LOG SHED DOWNER

SOLID LOG SHED DOWNER

LOG SHED DOWNER

LOG SHED DOWNER

LOG SHED DOWNER