

FRONT ELEVATION

** NOTE : **
 EXTERIOR WINDOW TRIM AND REQUIRED AROUND PERIMETER OF
 DOWNER WINDOWS, DOWN AND TRAYED WINDOW SILLING - NO EXTERIOR
 WINDOW SILLING TO BE SHOWN AND NO WINDOW SILLING TO BE SHOWN
 WINDOWS AND DOOR IS LOOSE SILLING - SEE TRAYED WINDOW
 DETAILS SHEET FOR ADDITIONAL INFORMATION

* GARAGE NOTE : *
 USE SAME COURSE #1 AT THE GARAGE
 TO THE SAME COURSE #11
 COURSE #13 OF THE MAIN HOUSE

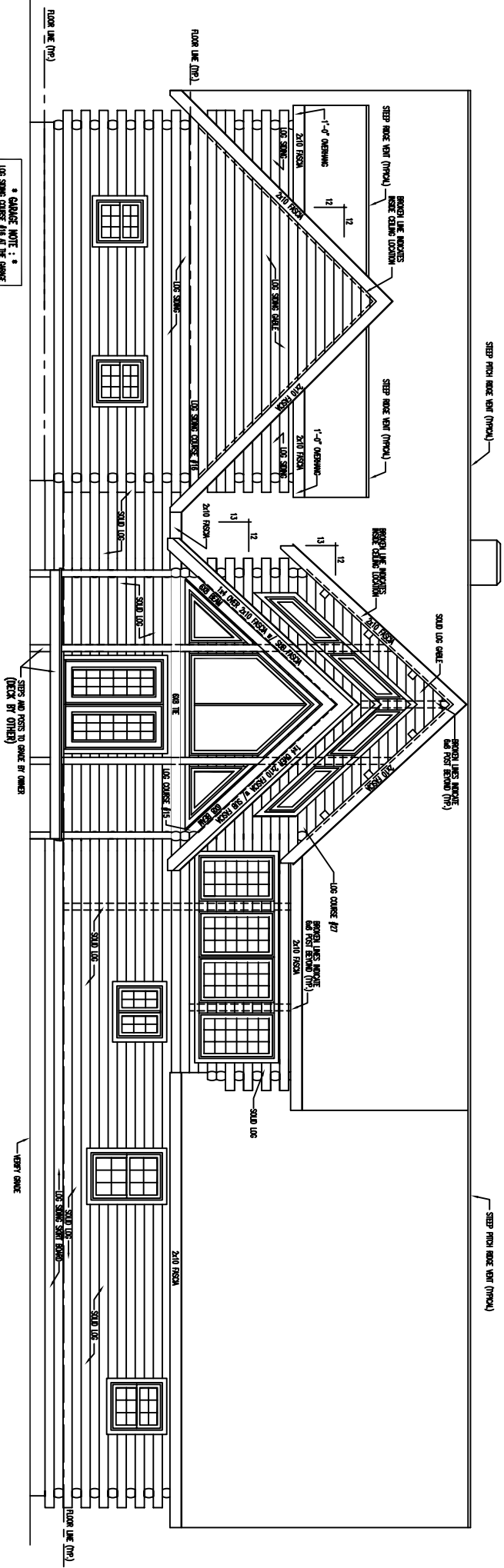

** NOTE : **
 EXTERIOR WINDOW TRIM REQUIRED AROUND PERIMETER OF
 REAL FRAMES AND INSULATED GLAZED UNITS - SEE EXTERIOR
 TRIM REQUIRED BETWEEN WINDOWS AND DOOR - AREA BETWEEN
 WINDOWS AND DOOR IS LOG SIDING - SEE TRAPEZOID
 DETAILS SHEET FOR ADDITIONAL INFORMATION

REAR ELEVATION

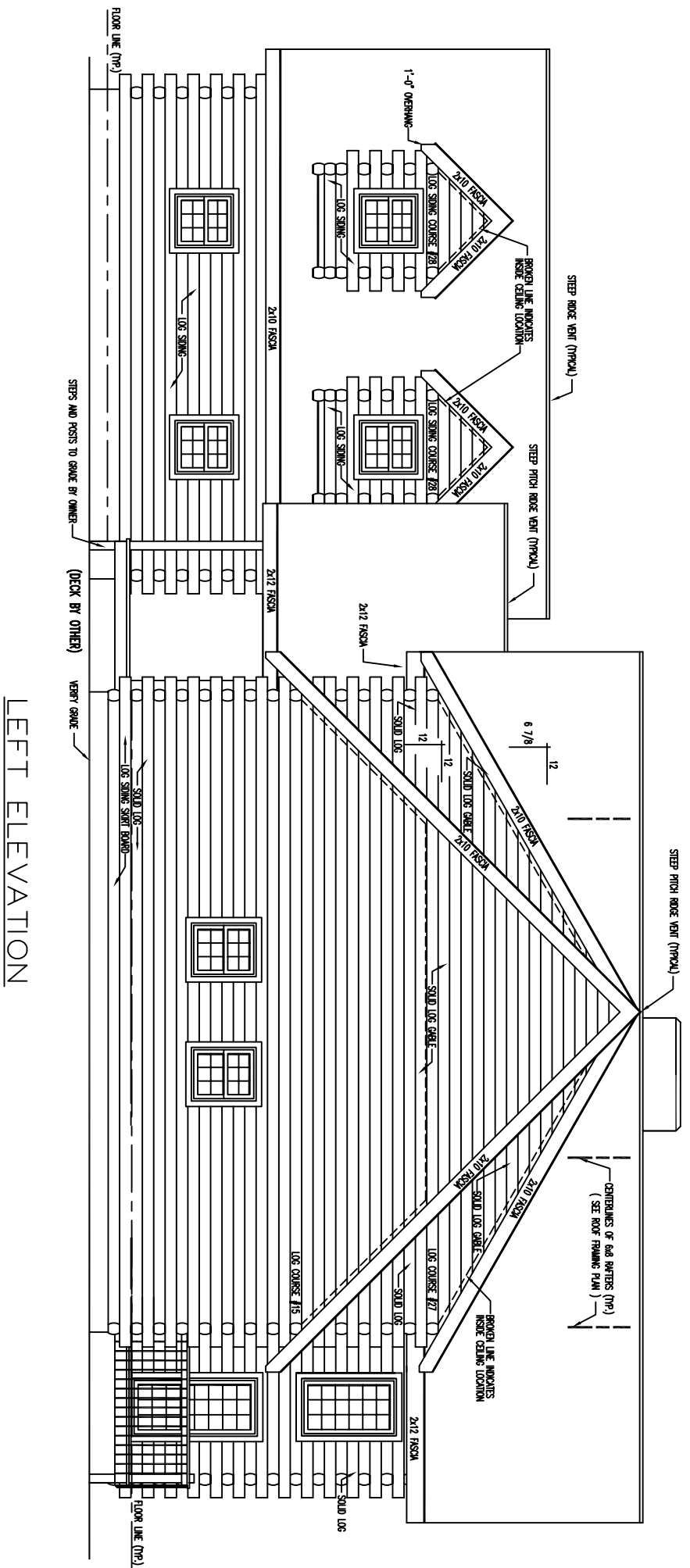

LEFT ELEVATION

RIGHT ELEVATION

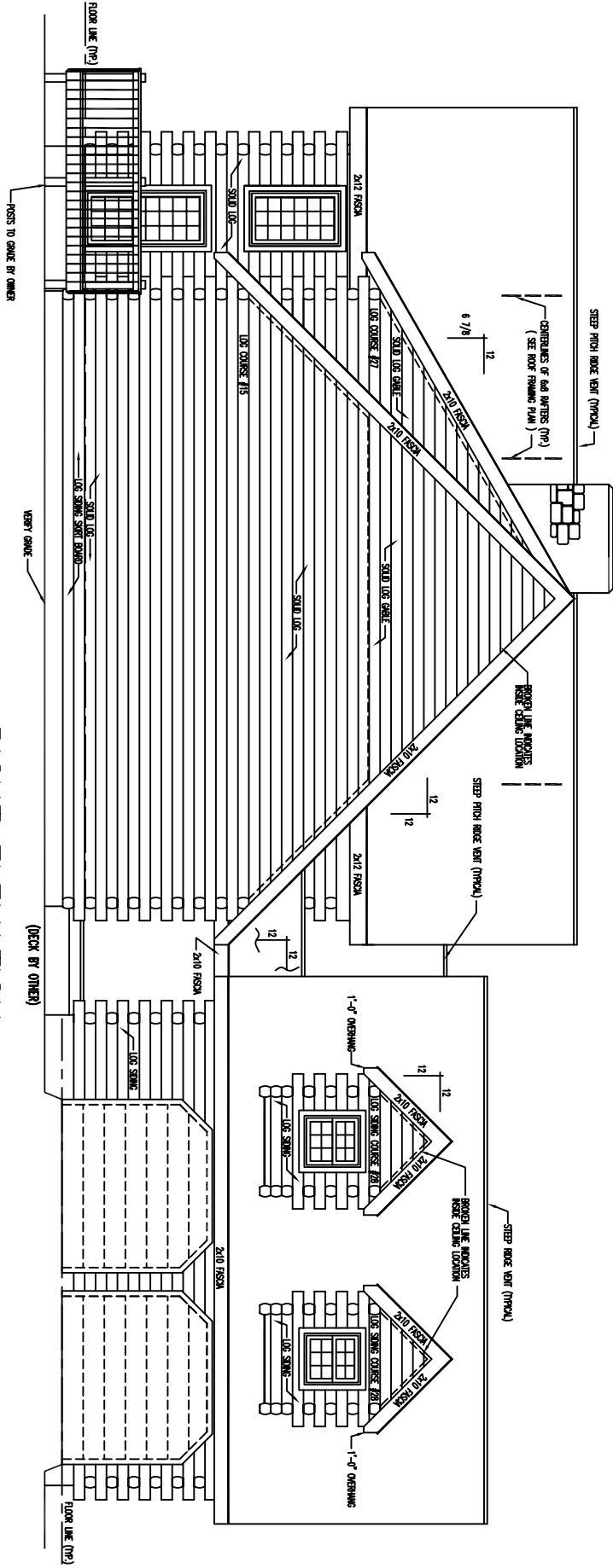

* NOTE : *
MIN. CLEARANCE THROUGH ROOF
TO OPENING GARAGE DOORS.

* NOTE : *
GARAGE DOORS SHALL BE USED
AND TO BE PROVIDED BY OTHERS.

FLOOR PLAN 1st LEVEL

FLOOR AREA = 3333 SQ. FT.

GARAGE AREA = 824 SQ. FT.

POOR AREA = 804 SQ. FT.

||||| - INDICATES BREAKING WALLS

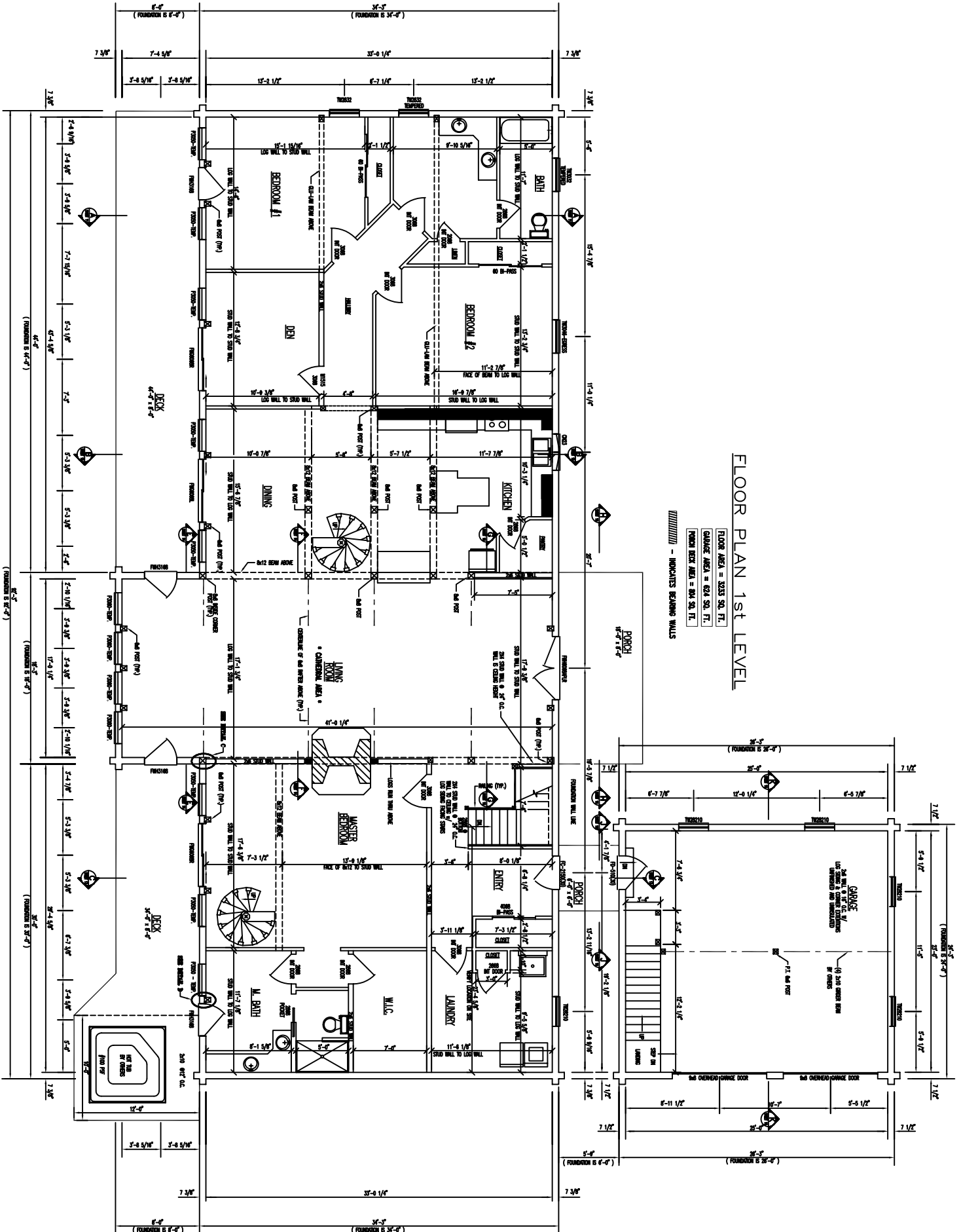

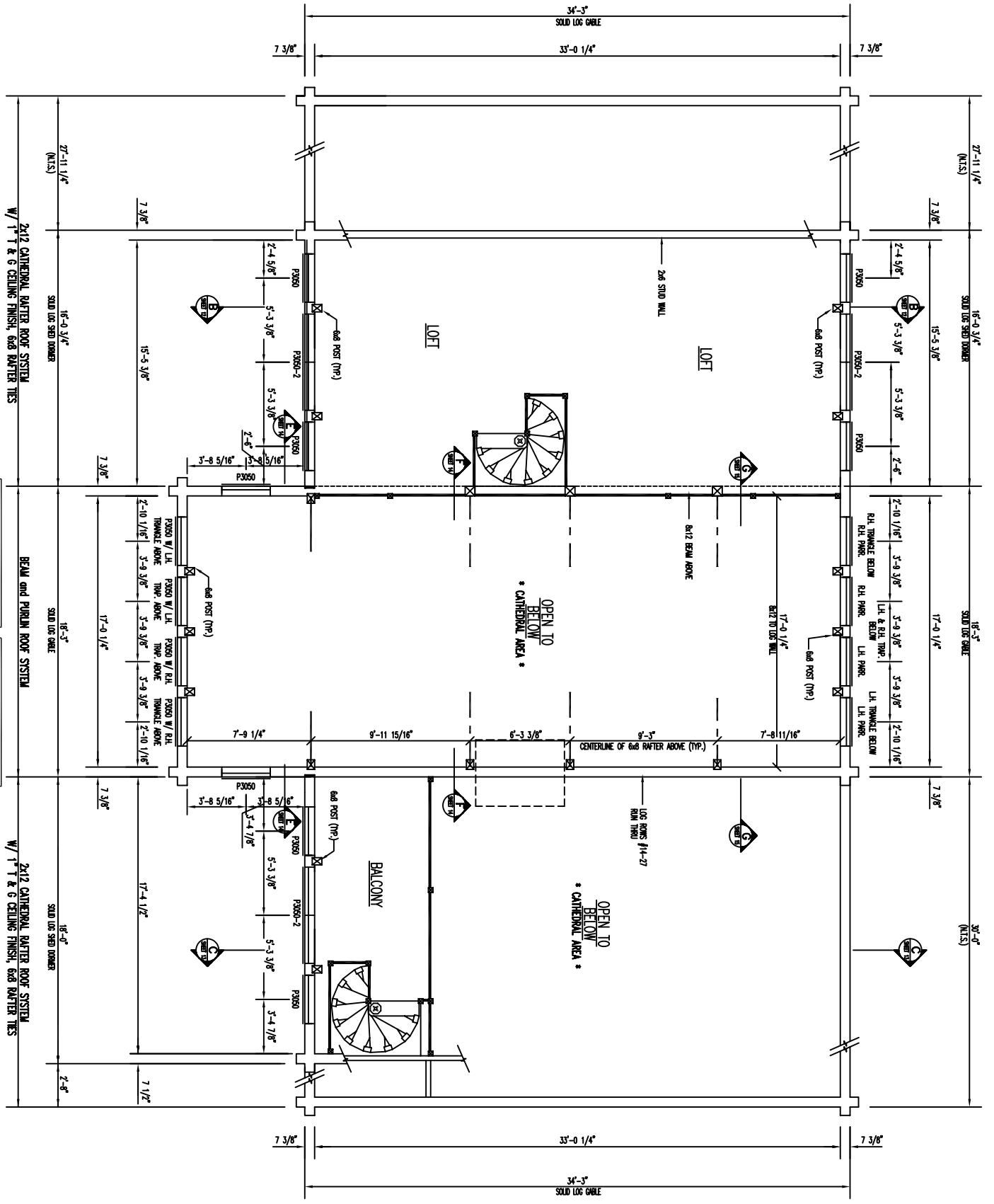

FLOOR PLAN 2nd LEVEL

BALCONY AREA = 109 SQ. FT. | LOFT AREA = 532 SQ. FT.

2x12 CATHEDRAL RAFTER ROOF SYSTEM
W/ 1" T & G CEILING FINISH, 6x8 RAFTER TIES

2x12 CATHEDRAL RAFTER ROOF SYSTEM
W/ 1" T & G CEILING FINISH, 6x8 RAFTER TIES

BEAM AND PURLIN ROOF SYSTEM

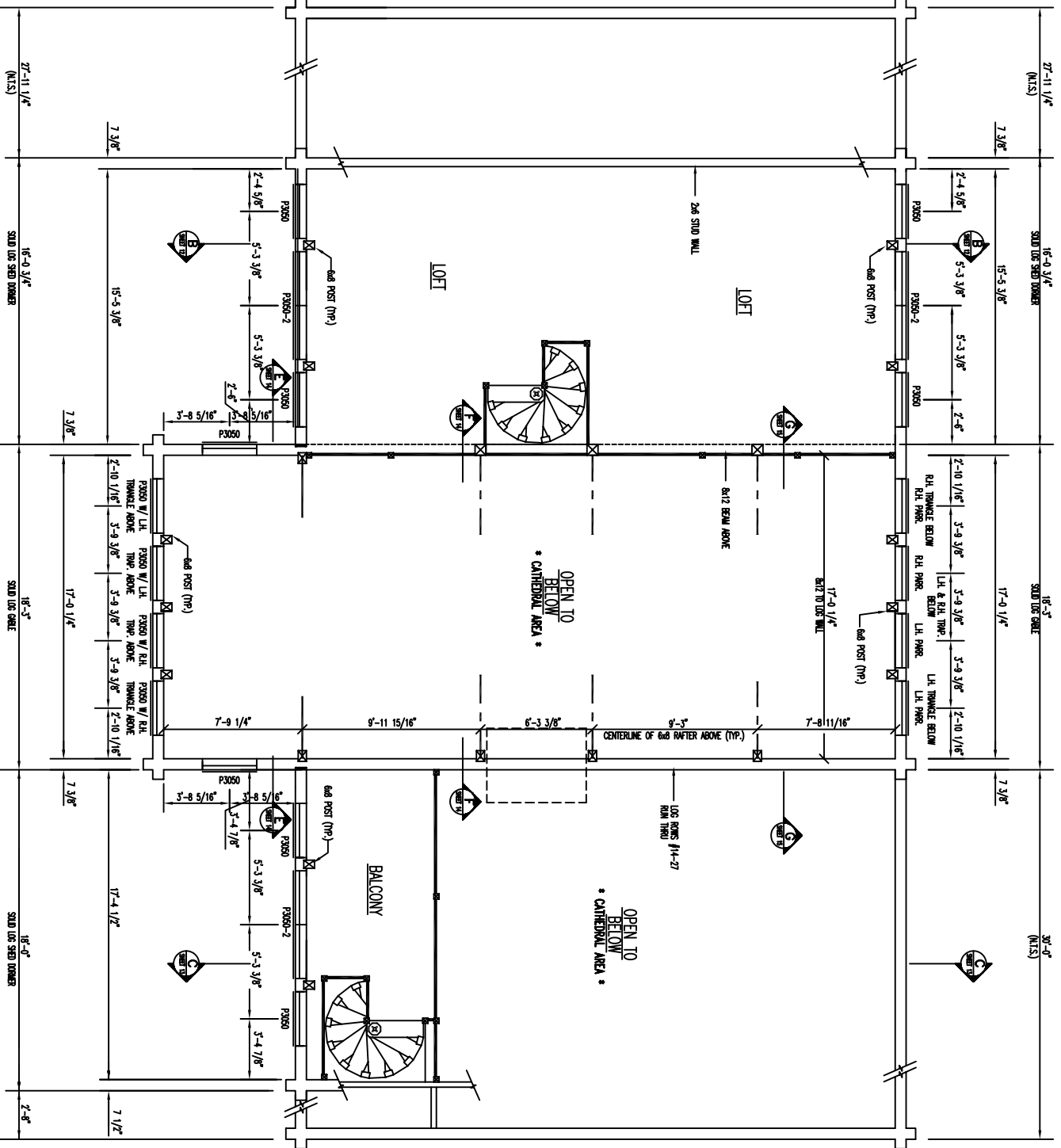

BALCONY AREA = 109 SQ. FT. | LOFT AREA = 532 SQ. FT.

GARAGE 2ND LEVEL

FLOOR AREA = 543 SQ. FT.

