

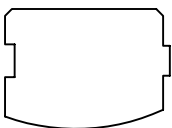

**Kuhns Bros.**  
LOG HOMES INCORPORATED

# STANDARD COLEBROOK FLOOR PLANS AND ELEVATIONS FOR 2003



LOG PROFILE

## \*\* GENERAL NOTES \*\*

- 6 X 8 D SINGLE TONGUE WHITE PINE LOGS
- 18 LOG COURSES TO SQUARE - AT WING AREAS.
- 29 LOG COURSES TO SQUARE AT DORMERS
- ALL INTERIOR STUD WALLS TO BE 24" O.C. UNLESS NOTED.
- 2nd FLOOR JOISTS LOCATED IN 16th LOG COURSE.
- ALL PARTITION WALLS RUNNING TO THE TOP OF THE 16th LOG COURSE WILL REQUIRE A DOUBLE TOP AND BOTTOM PLATE.
- NO LOG SIDING TO BE PROVIDED BELOW PORCH / DECK AREAS.

- STEPS AND POSTS TO GRADE ARE BY OWNER / OTHERS.
- 1 3/4" X 3 1/2" EXTERIOR TRIM MATERIAL SHOWN AT ALL DOORS AND WINDOW UNLESS NOTED.
- ALL OVERHANGS APPROX. 2'-0" UNLESS NOTED.
- ROOF SYSTEM DESIGNED FOR 40lb. SNOW LOAD.
- WINDOW GRILLE PATTERNS SHOWN ARE FOR ILLUSTRATION ONLY, ACTUAL PATTERNS MAY VARY.
- VERIFY GRADE ON SITE.

2,956 SQ. FT. FIRST FLOOR	1,777 SQ. FT. SECOND FLOOR
1,154 SQ. FT. FIRST FLOOR GARAGE	944 SQ. FT. SECOND FLOOR GARAGE
400 SQ. FT. PORCH / DECK	



REAR ELEVATION

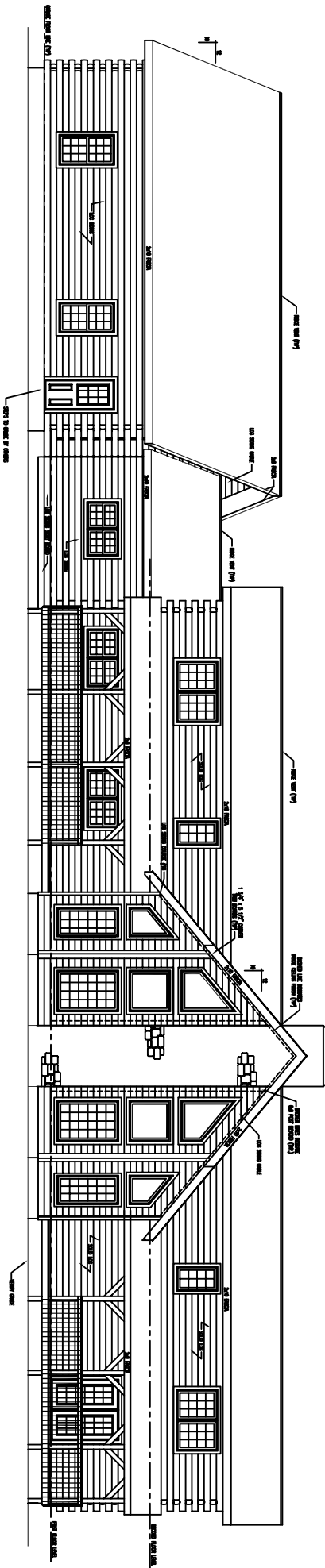

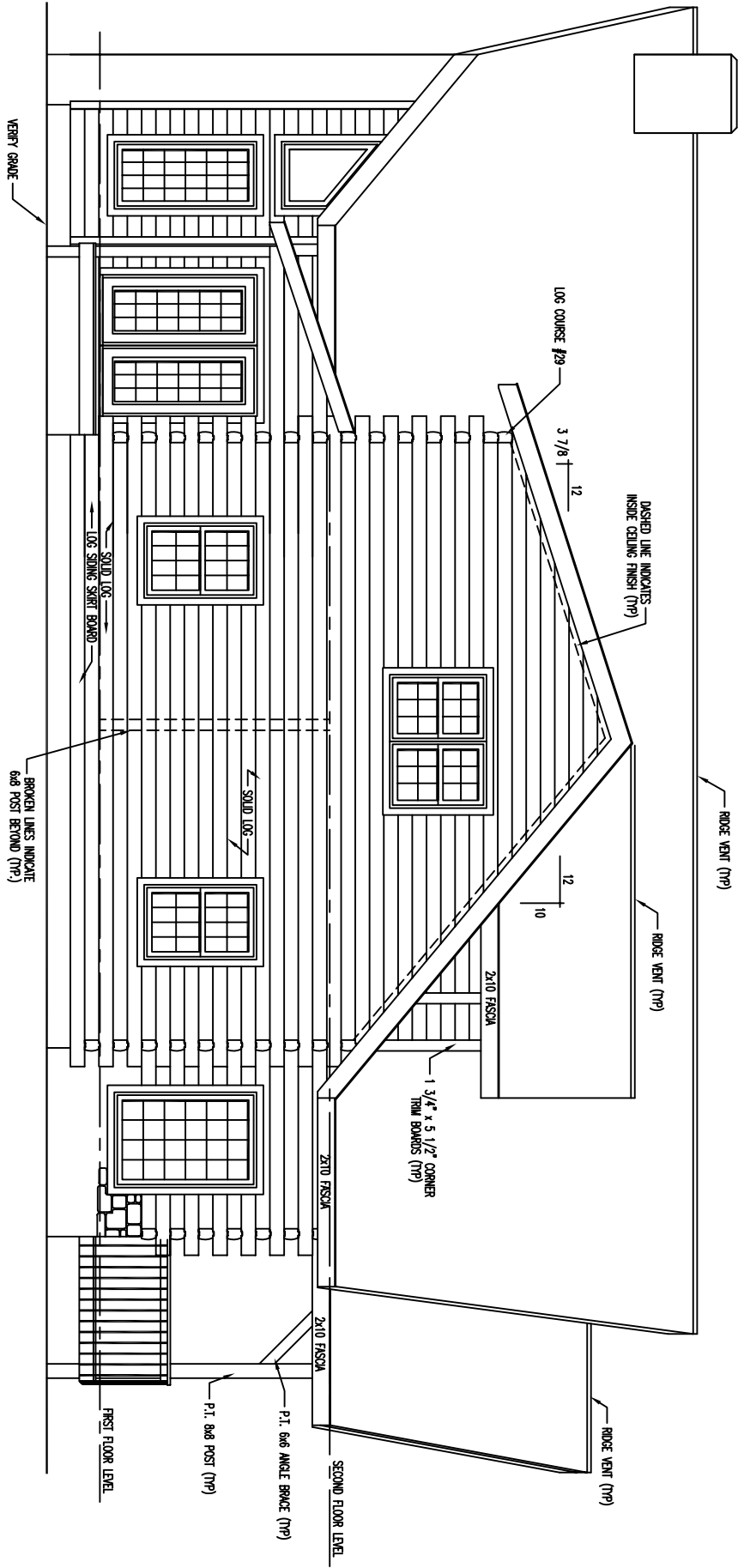

LEFT ELEVATION

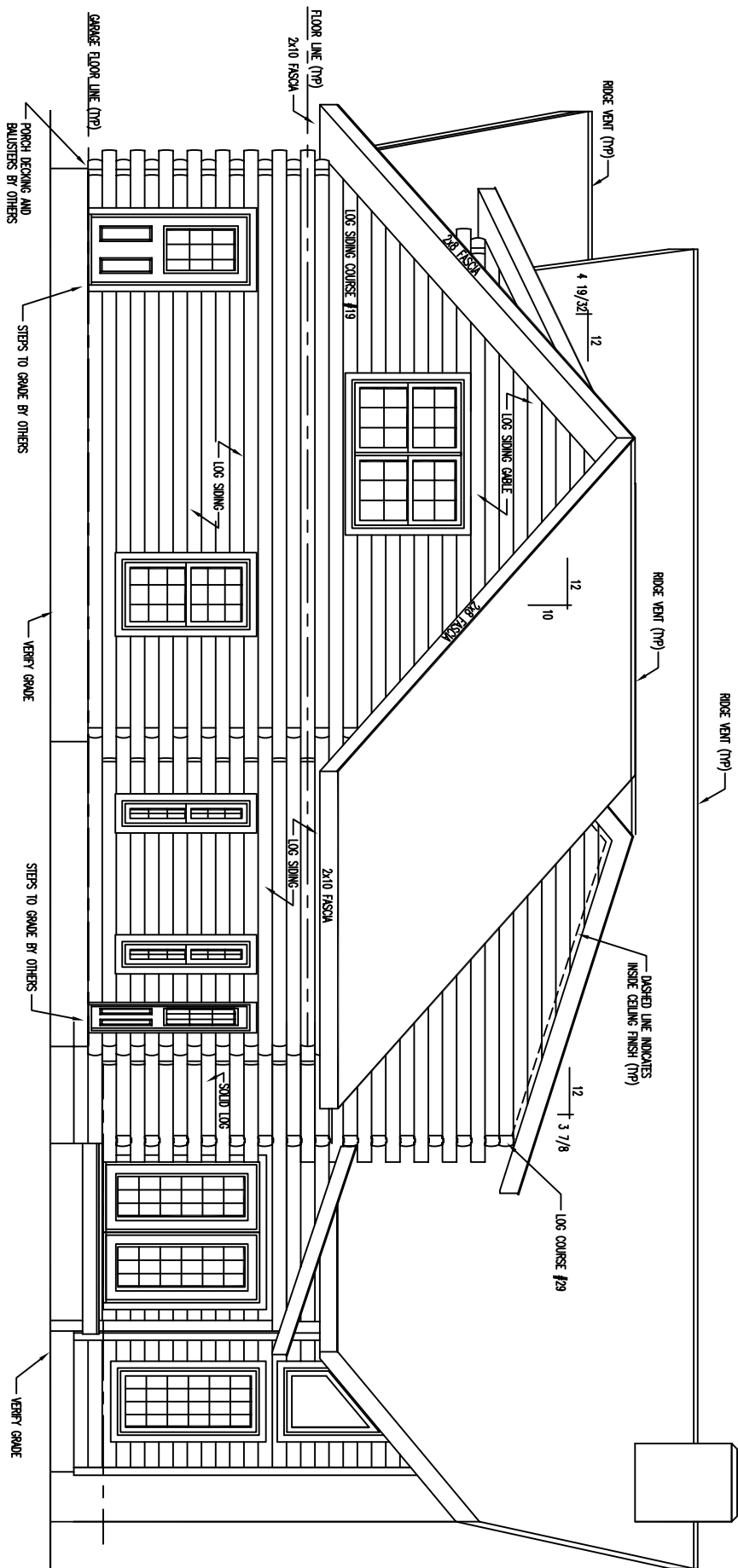

\* GARAGE NOTE : \*  
 LOG SIDING COURSE #19 AT THE GARAGE  
 IS AT THE SAME ELEVATION AS LOG  
 COURSE #18 OF THE MAIN HOUSE.

RIGHT ELEVATION

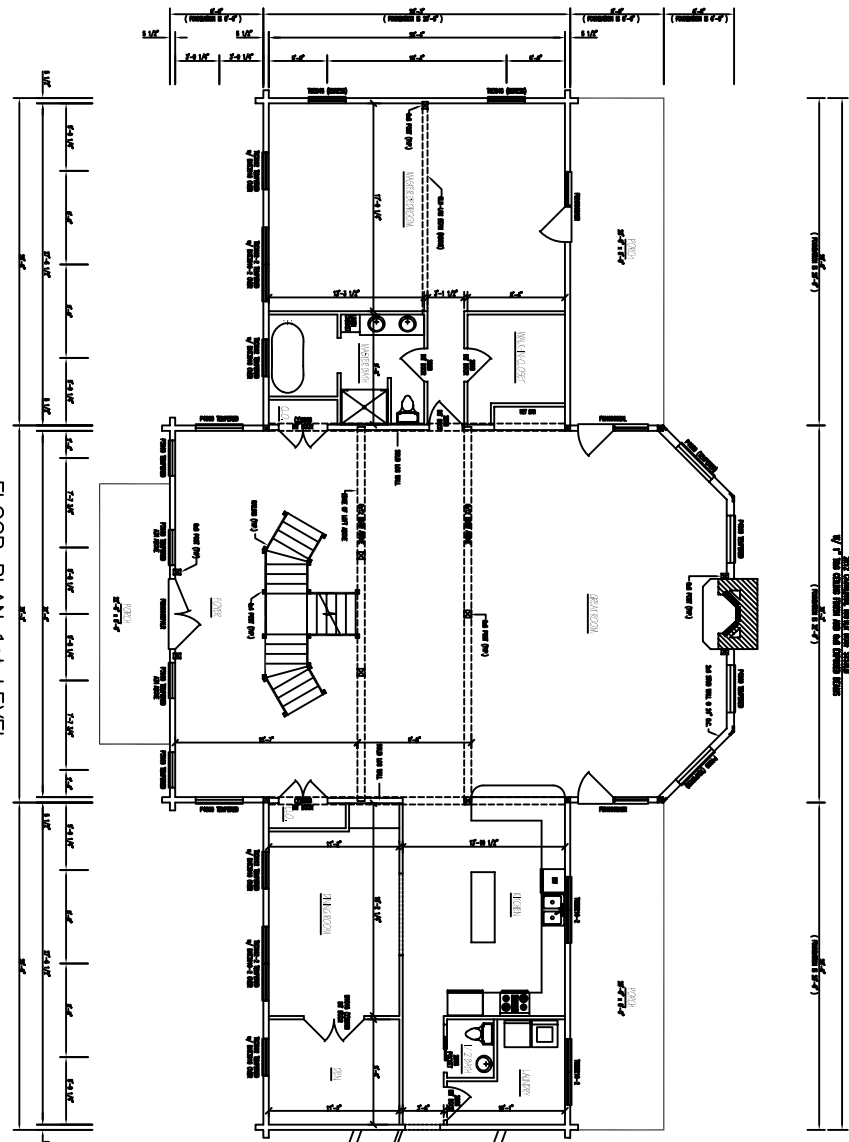

FLOOR PLAN 1st LEVEL  
 [FROM SHEET = 1000 00 01]

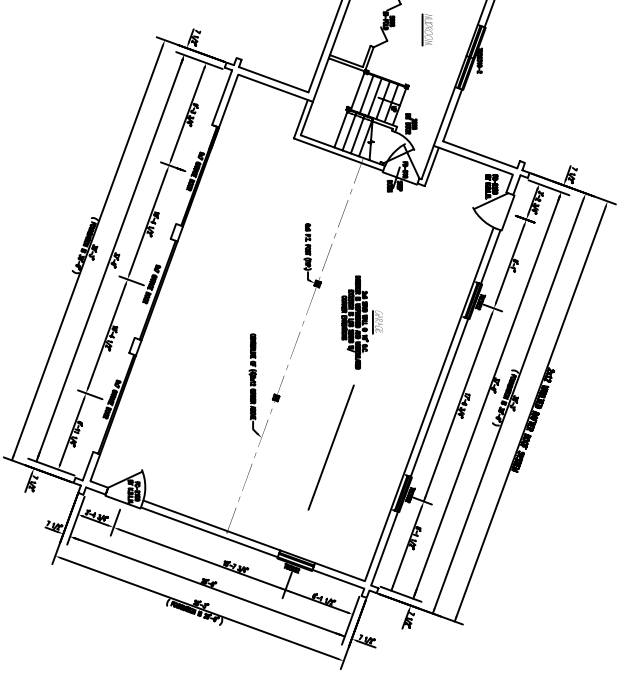

1st LEVEL FLOOR PLAN - GARAGE  
 [FROM SHEET = 1000 00 01]

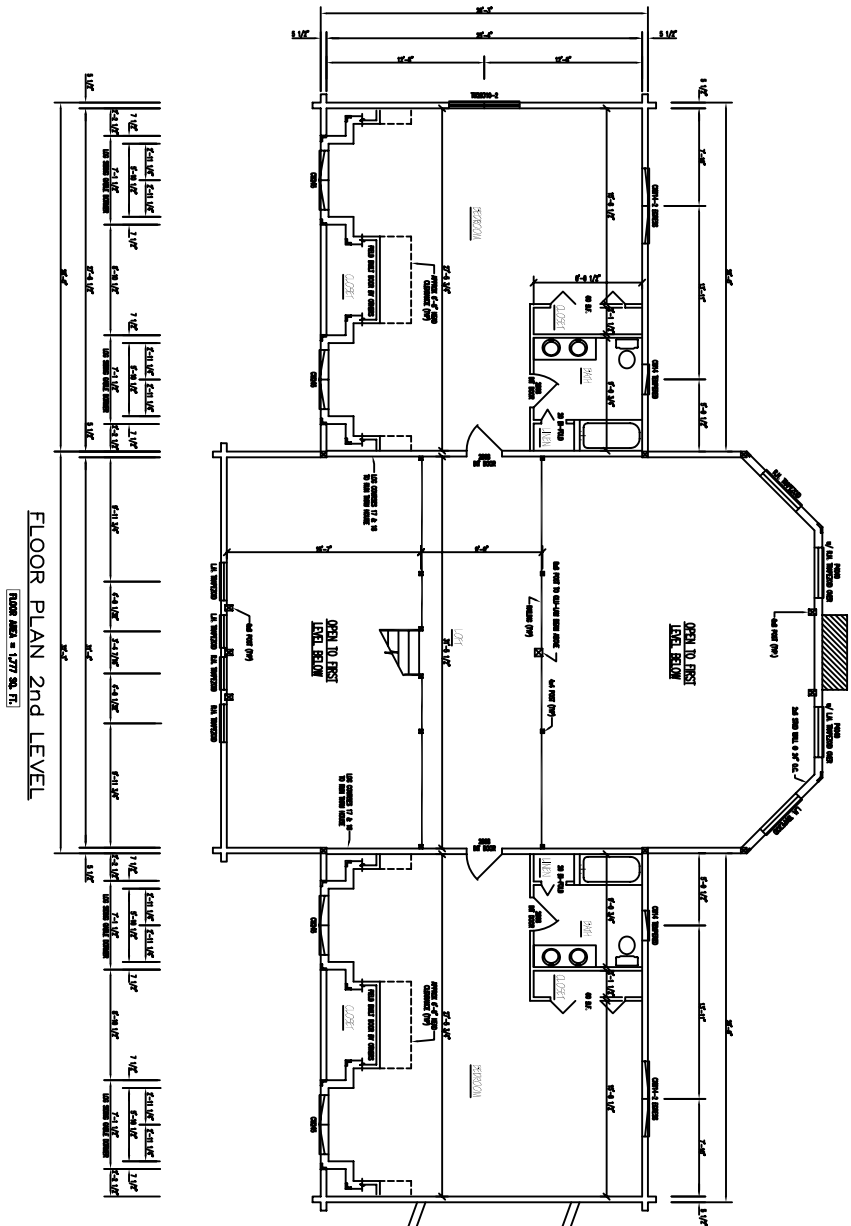

FLOOR PLAN 2nd LEVEL

FLOOR AREA = 1777 SQ. FT.

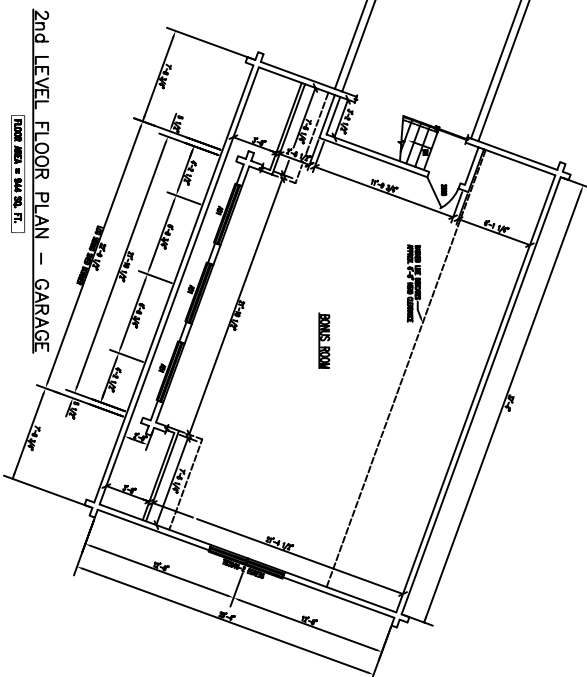

2nd LEVEL FLOOR PLAN - GARAGE

FLOOR AREA = 944 SQ. FT.