

STANDARD CLEARFIELD

FLOOR PLANS AND ELEVATIONS FOR 1998



LOG PROFILE

** GENERAL NOTES **

- 6 X 8 D SINGLE TONGUE WHITE PINE LOGS.
- 16 LOG COURSES TO SQUARE - AT MAIN HOUSE.
- 27 LOG SIDING COURSES TO SQUARE - AT DORMER AREAS.
- 15 LOG SIDING COURSES TO SQUARE - AT GARAGE AREA.
- ALL INTERIOR STUD WALLS TO BE 24" O.C. UNLESS NOTED.
- 2nd FLOOR JOISTS LOCATED IN 14th LOG COURSE.
- ALL PARTITION WALLS RUNNING TO THE TOP OF THE 14th LOG COURSE WILL REQUIRE A DOUBLE TOP AND BOTTOM PLATE.
- STEPS AND POSTS TO GRADE BY OWNER / OTHERS.
- 1 3/4" X 3 1/2" EXTERIOR TRIM MATERIAL SHOWN AT ALL DOORS AND WINDOWS UNLESS NOTED.
- ALL OVERHANGS APPROX. 2'-0" UNLESS NOTED.
- ROOF SYSTEM DESIGNED FOR 40 LB. SNOW LOAD.
- WINDOW GRILLE PATTERNS SHOWN ARE FOR ILLUSTRATION ONLY, ACTUAL PATTERNS MAY VARY.
- VERIFY GRADE ON SITE.
- NO LOG SIDING TO BE PROVIDED BELOW PORCH AREAS.

1,692 SQ. FT. FIRST FLOOR	720 SQ. FT. GARAGE
1,053 SQ. FT. SECOND FLOOR	656 SQ. FT. BONUS ROOM

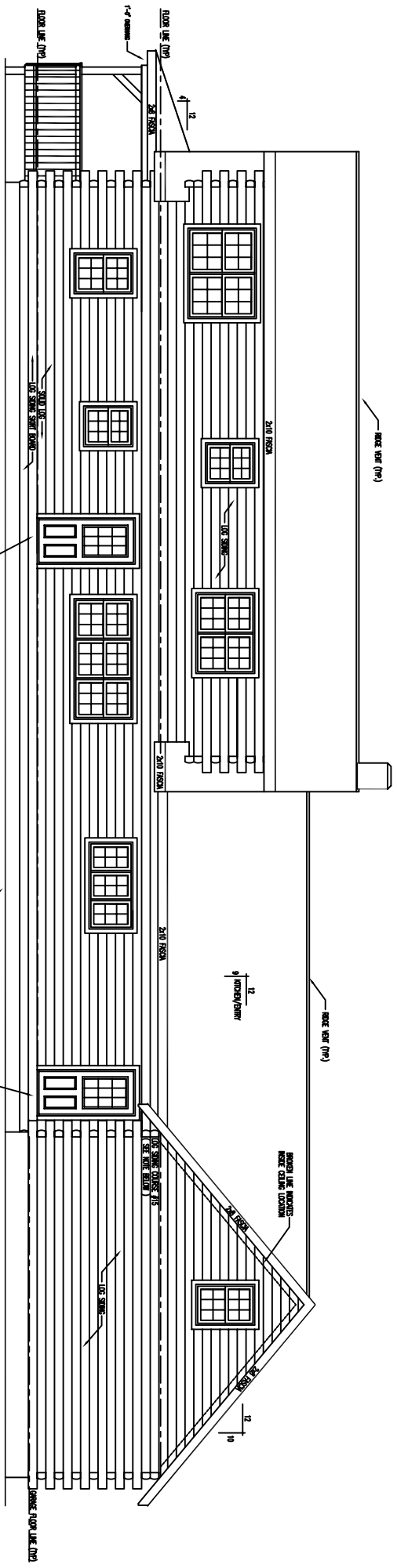

REAR ELEVATION

** GARAGE NOTE : **
 LOG SIDING COURSE #15
 IS AT THE SAME HEIGHT
 AS LOG COURSE #14 OF
 THE MAIN HOUSE.

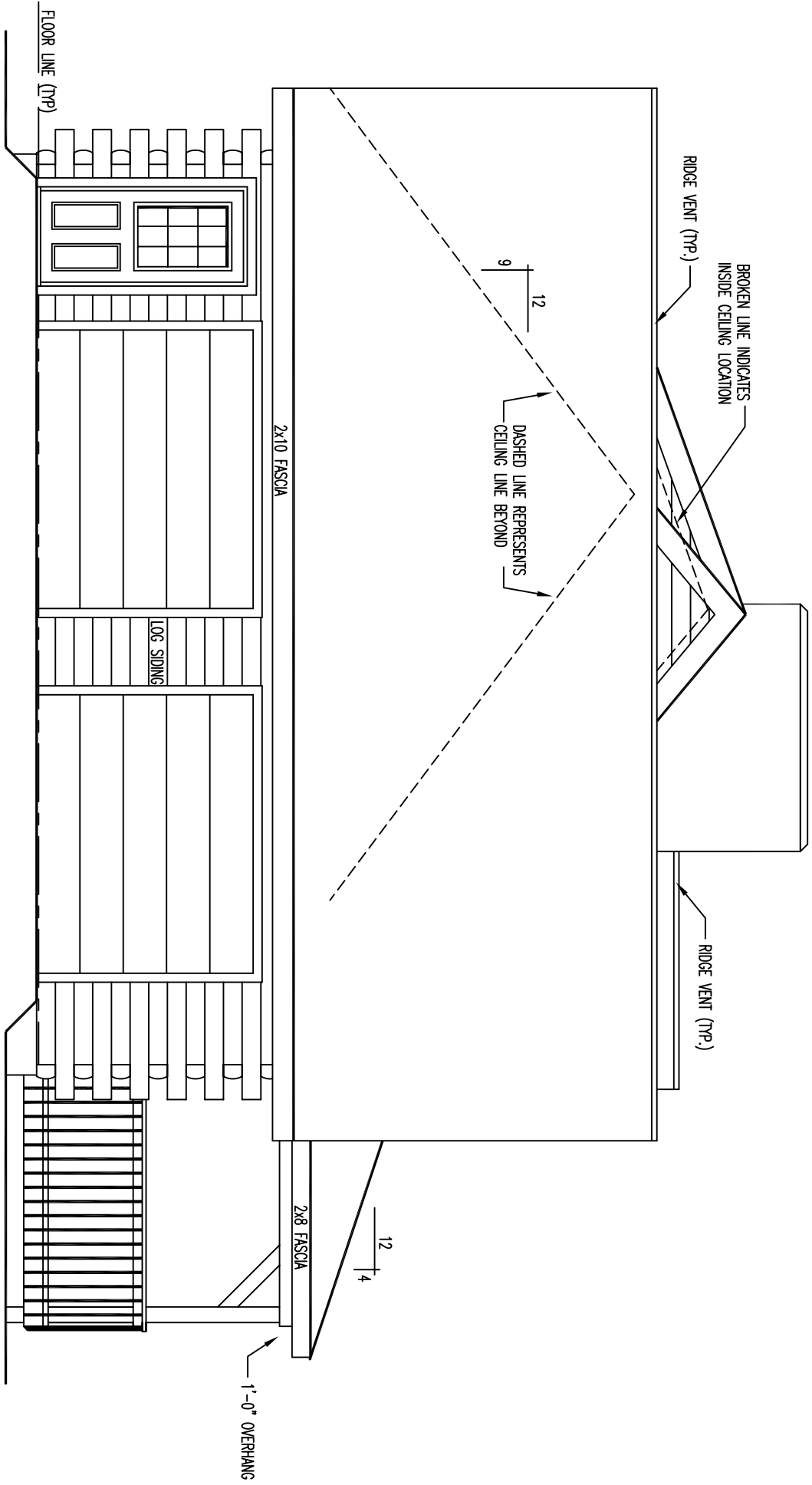

LEFT ELEVATION

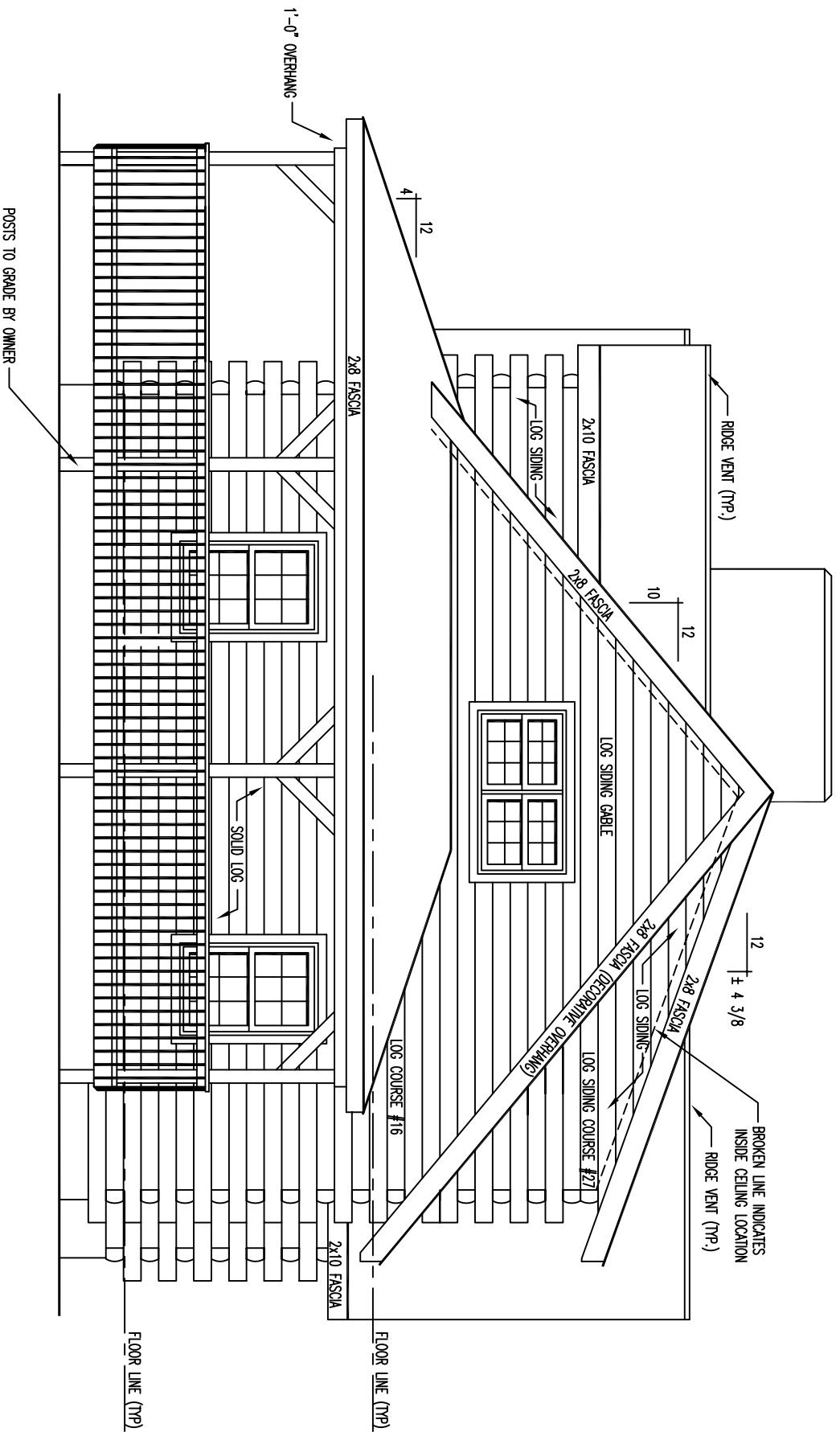

RIGHT ELEVATION

