

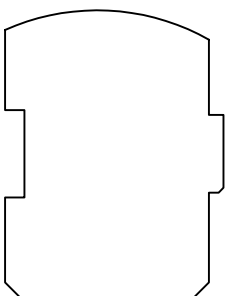

Kuhns Bros.
LOG HOMES INCORPORATED

CLATTERBAUGH FLOOR PLANS AND ELEVATIONS



LOG PROFILE

** GENERAL NOTES **

- 8 X 6 D SINGLE TONGUE WHITE PINE LOGS
- 22 LOG COURSES TO SQUARE - AT ENTIRE HOUSE,
- 38 LOG SIDING COURSES TO SQUARE - AT DORMER AREA ONLY,
- ALL INTERIOR STUD WALLS TO BE 24" O.C. UNLESS NOTED,
- ALL EXTERIOR STUD WALLS TO BE 24" O.C. UNLESS NOTED,
- 2nd FLOOR JOISTS LOCATED IN 19th LOG COURSE,
- ALL PARTITION WALLS RUNNING TO THE TOP OF THE 19th LOG COURSE WILL REQUIRE A DOUBLE TOP AND BOTTOM PLATE,
- NO LOG SIDING TO BE PROVIDED BELOW PORCH AREAS,
- 1 3/4" X 3 1/2" EXTERIOR TRIM MATERIAL SHOWN AT ALL DOORS AND WINDOWS UNLESS NOTED,
- ALL OVERHANGS APPROX. 2'-0" UNLESS NOTED,
- ROOF SYSTEM DESIGNED FOR 40 lb. SNOW LOAD,
- WINDOW GRILLE PATTERNS SHOWN ARE FOR ILLUSTRATION ONLY, ACTUAL PATTERNS MAY VARY,
- VERIFY GRADE ON SITE,
- STEPS AND POSTS TO GRADE BY OWNER / OTHERS,

1,320 SQ. FT. FIRST FLOOR	880 SQ. FT. PORCH
1,000 SQ. FT. SECOND FLOOR	

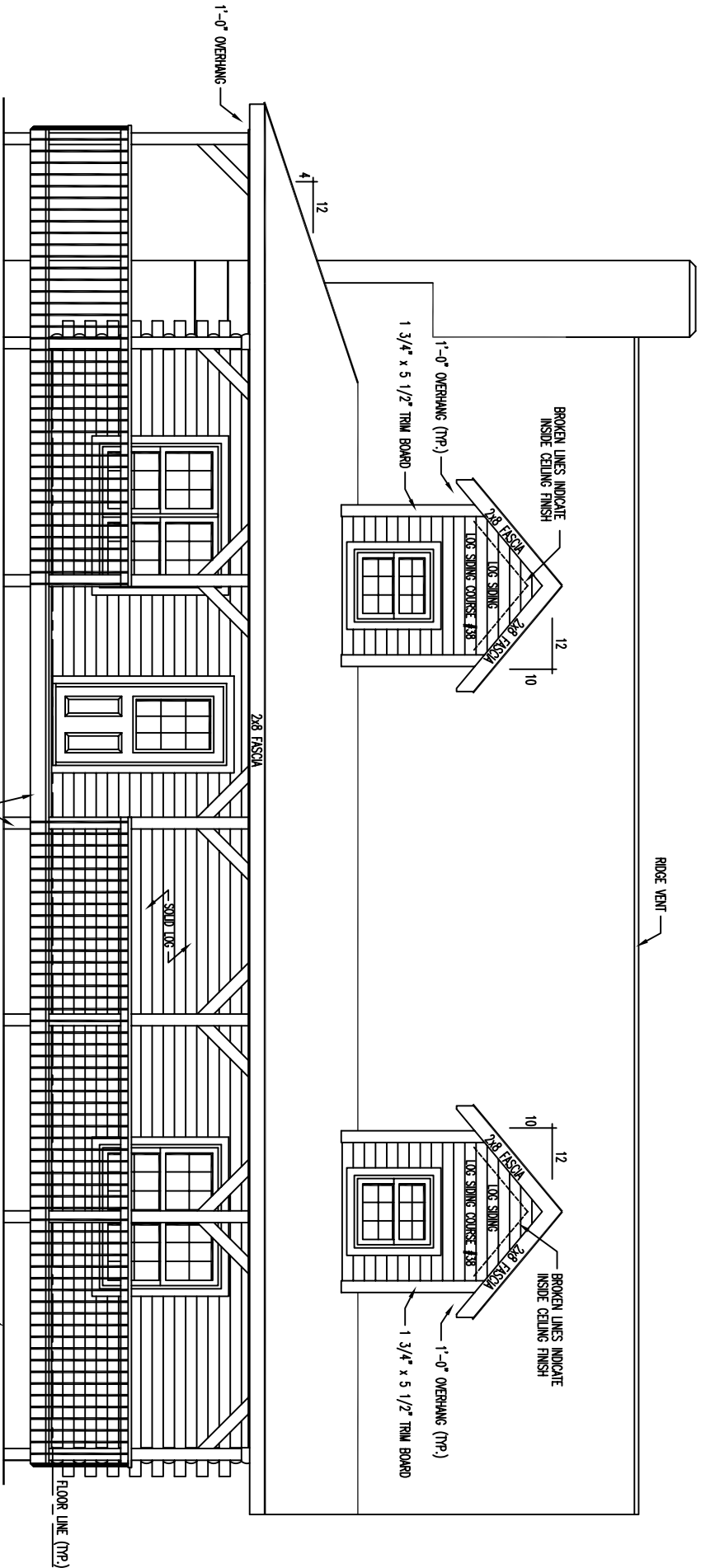

FRONT ELEVATION

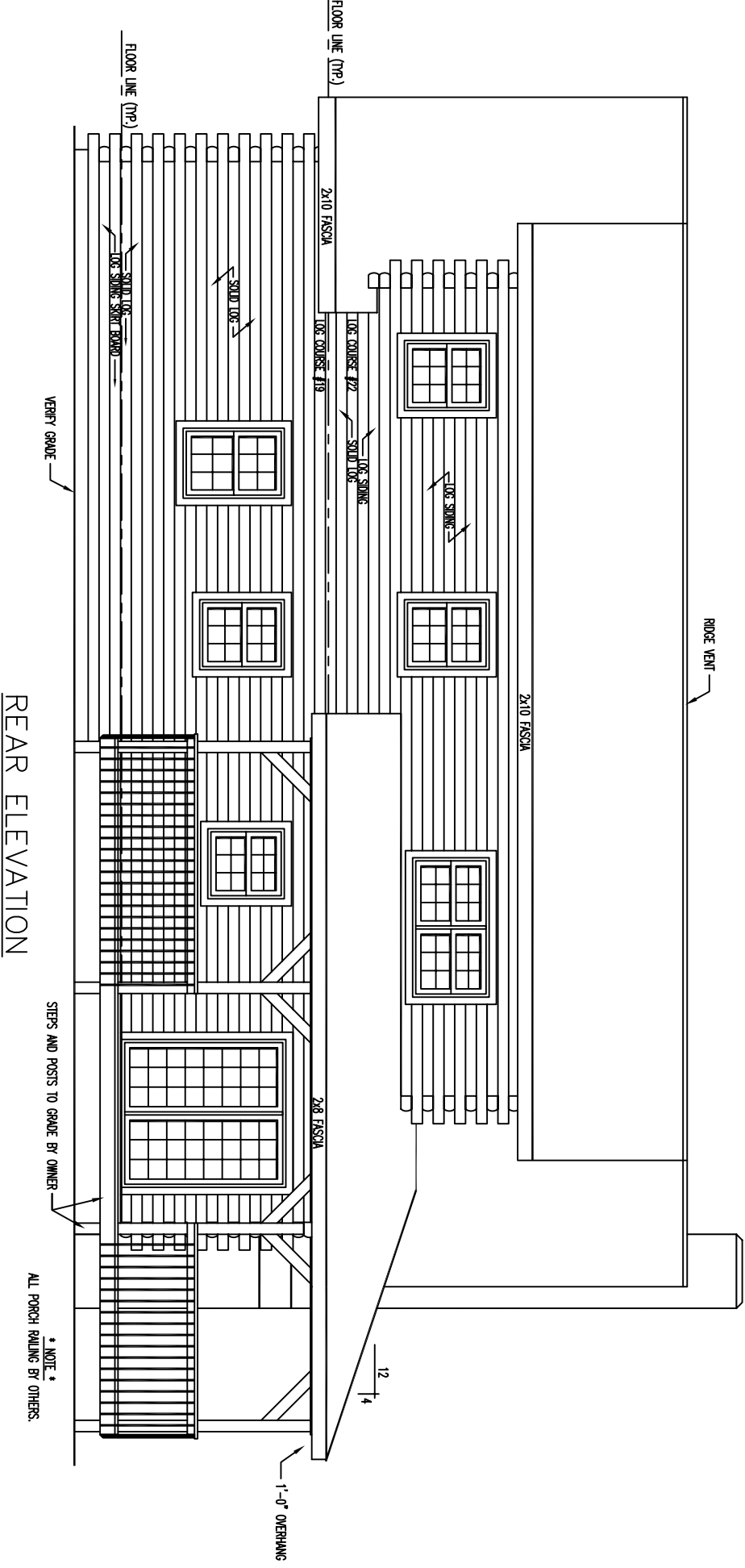

REAR ELEVATION

* NOTE *
 ALL PORCH RAILING BY OTHERS.

STEPS AND POSTS TO GRADE BY OWNER

VERIFY GRADE

1'-0" OVERHANG

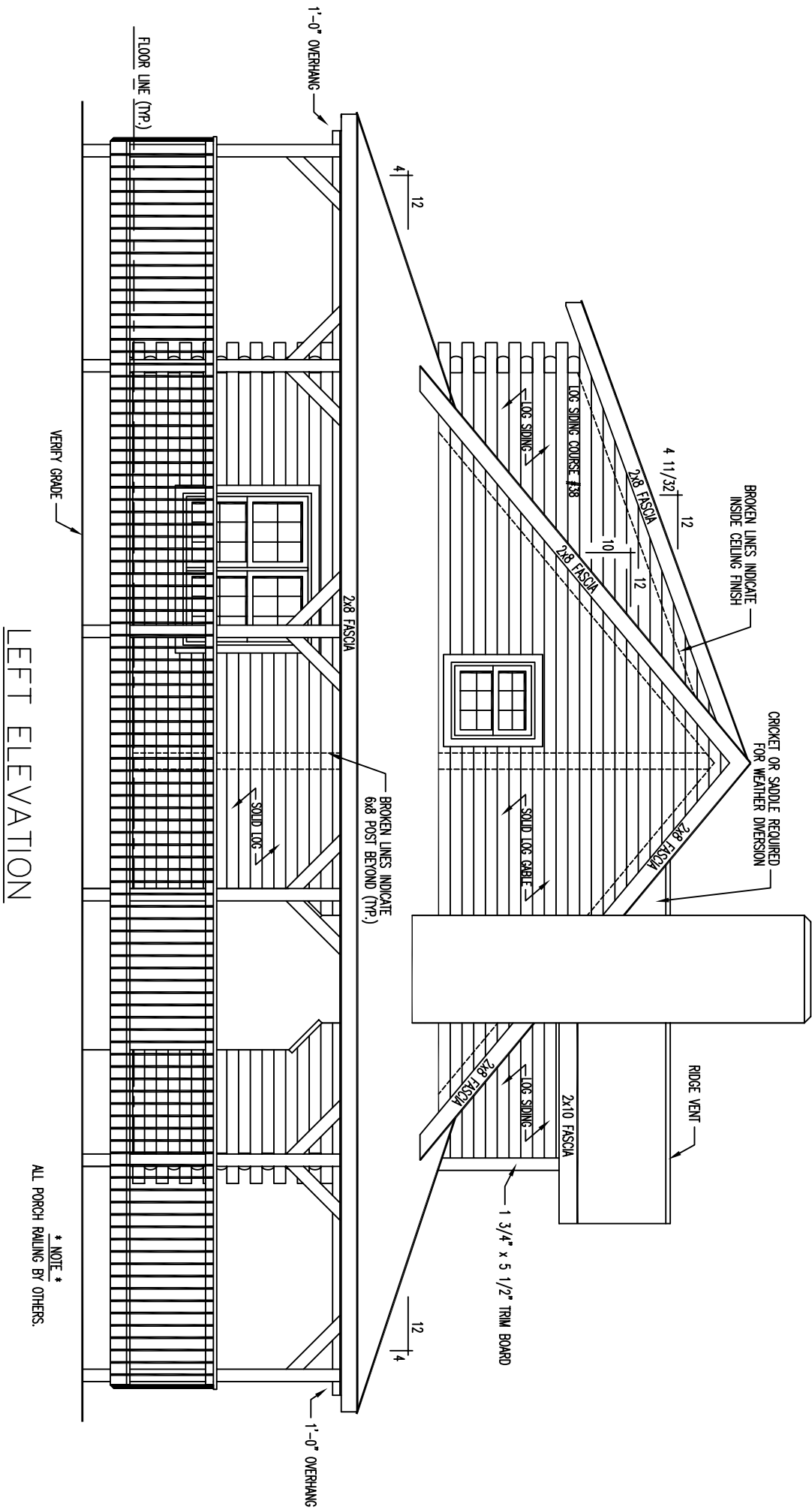

LEFT ELEVATION

* NOTE *
ALL PORCH RAILING BY OTHERS.

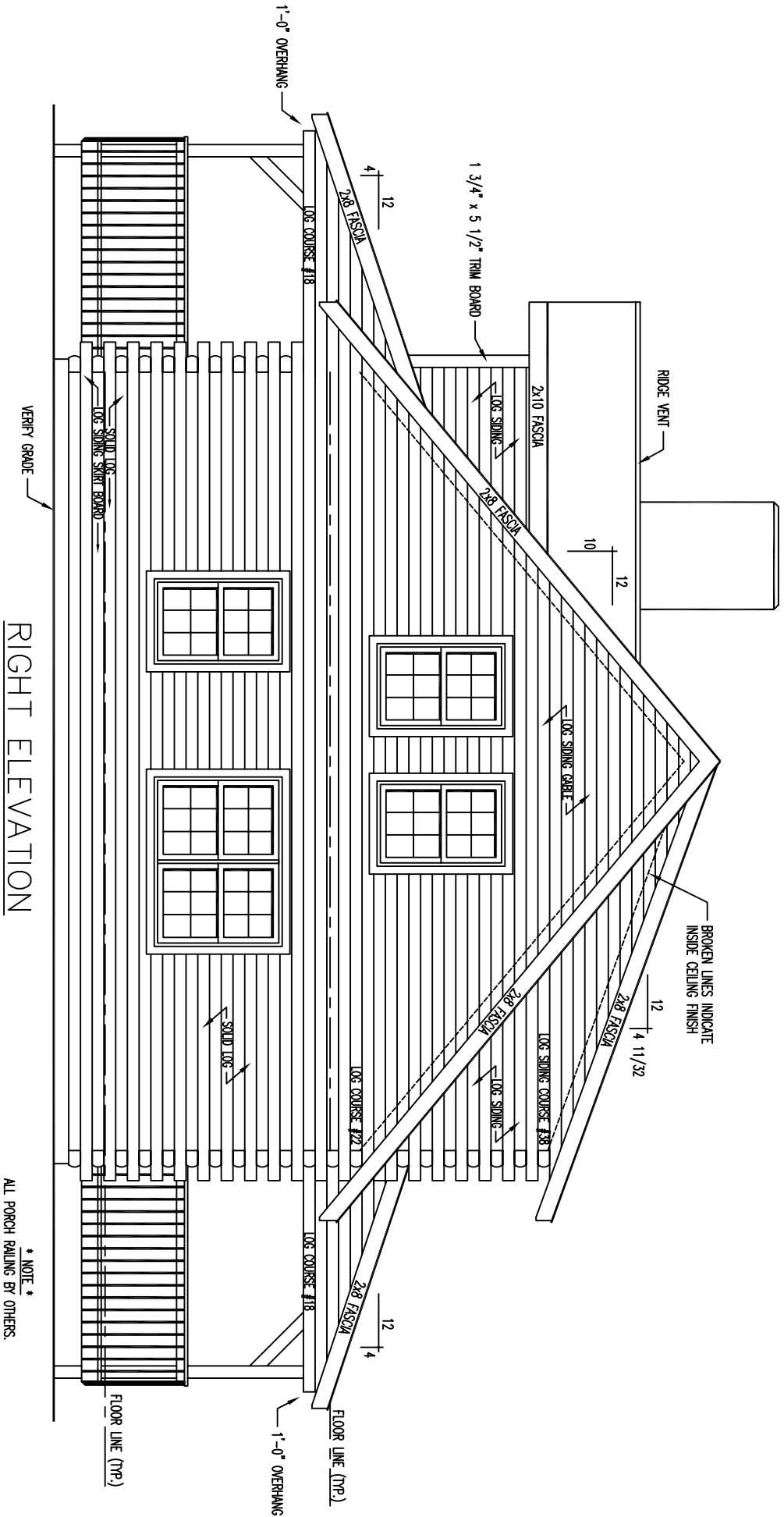

RIGHT ELEVATION

* NOTE *
ALL PORCH RAILING BY OTHERS.

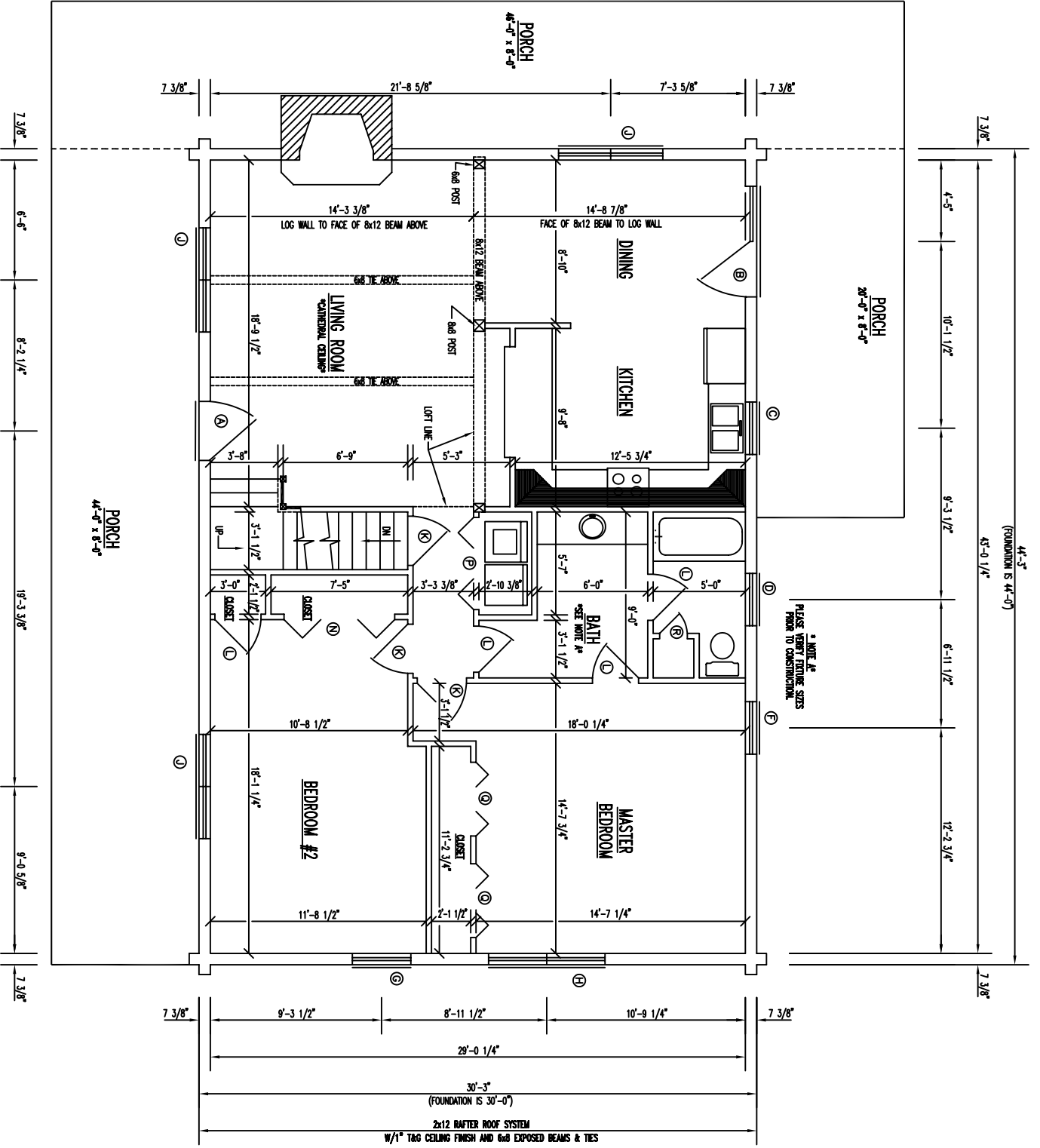

FLOOR PLAN 1st LEVEL
 FLOOR AREA = 1320 SQ. FT.

* NOTE: A*
 PLEASE VERIFY DIMENSION SIZES
 PRIOR TO CONSTRUCTION.

2x12 RAFTER ROOF SYSTEM
 W/1" T&G CEILING FINISH AND 6x8 EXPOSED BEAMS & TIES

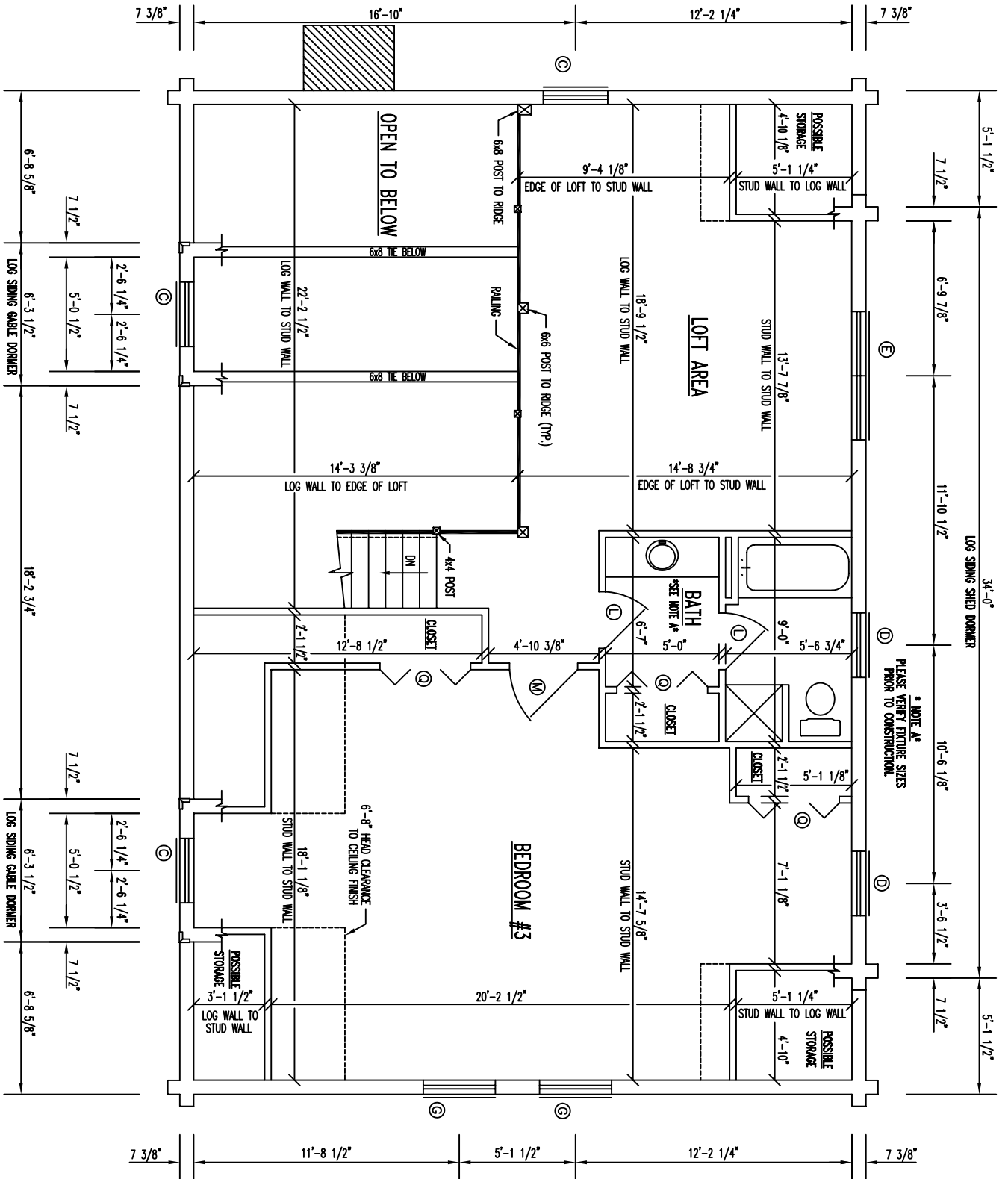

FLOOR PLAN 2nd LEVEL

FLOOR AREA = 1000 SQ. FT.