

EDMUND & KIM BRYAN

FLOOR PLANS AND ELEVATIONS

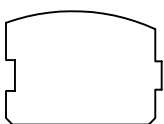

LOG PROFILE

** GENERAL NOTES **

- 6 X 8 D SINGLE TONGUE WHITE PINE LOGS
- 14 LOG COURSES TO SQUARE - AT WINGS AND GABLE DORMERS.
- 16 & 27 LOG COURSES TO SQUARE - AT CATHEDRAL AREA
- AND SHED DORMER AREA.
- ALL INTERIOR STUD WALLS TO BE 16" O.C. UNLESS NOTED.
- ALL EXTERIOR STUD WALLS TO BE 24" O.C. UNLESS NOTED.
- 2nd FLOOR JOISTS LOCATED IN 14th LOG COURSE.
- ALL PARTITION WALLS RUNNING TO THE TOP OF THE 14th LOG COURSE WILL REQUIRE A DOUBLE TOP AND BOTTOM PLATE.
- STEPS AND POSTS TO GRADE BY OWNER / OTHERS.
- 1 3/4" X 3 1/2" EXTERIOR TRIM MATERIAL SHOWN AT ALL DOORS AND WINDOWS UNLESS NOTED.
- ALL OVERHANGS APPROX. 2'-0" UNLESS NOTED.
- ROOF SYSTEM DESIGNED FOR 40 LB. SNOW LOAD.
- WINDOW GRILLE PATTERNS SHOWN ARE FOR ILLUSTRATION ONLY, ACTUAL PATTERNS MAY VARY.
- VERIFY GRADE ON SITE.
- NO LOG SIDING TO BE PROVIDED BELOW DECK AREA.

1962 SQ. FT. FIRST FLOOR	
530 SQ. FT. SECOND FLOOR	936 SQ. FT. DECK

FRONT ELEVATION

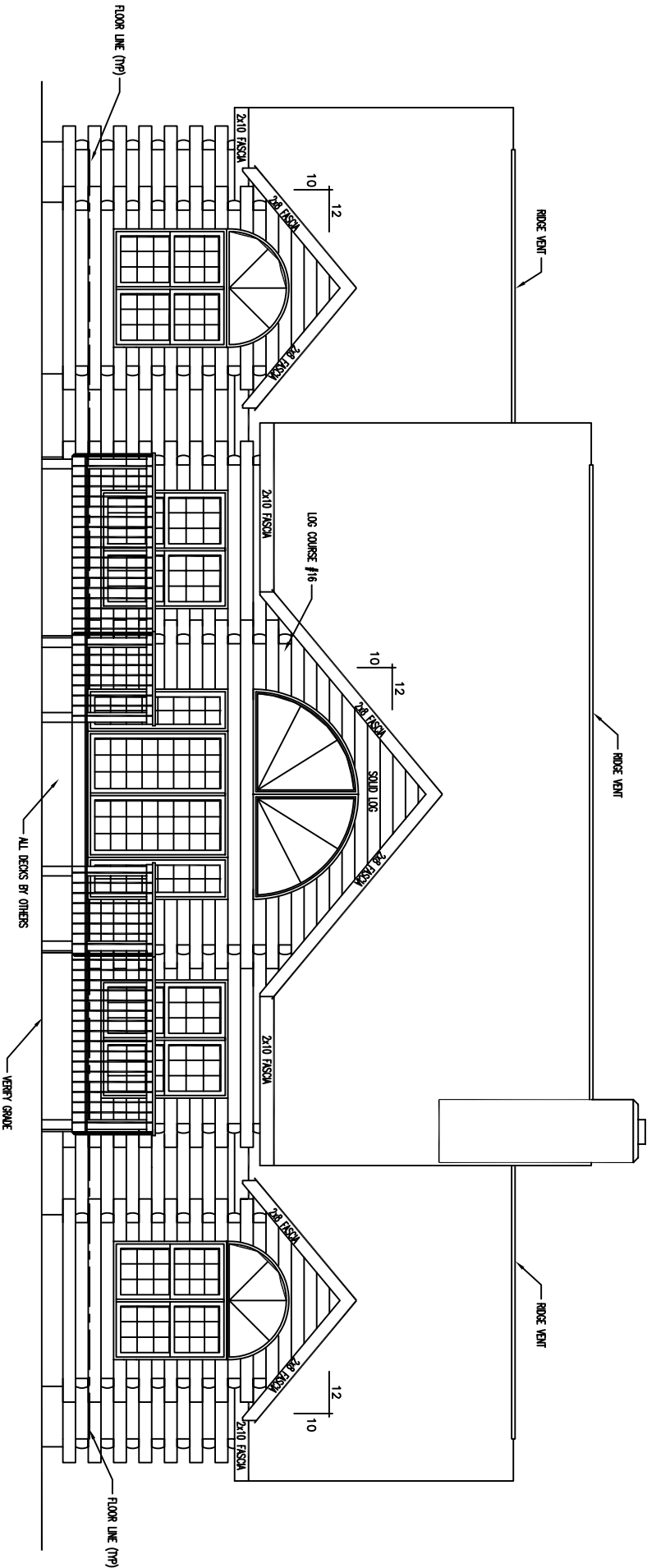

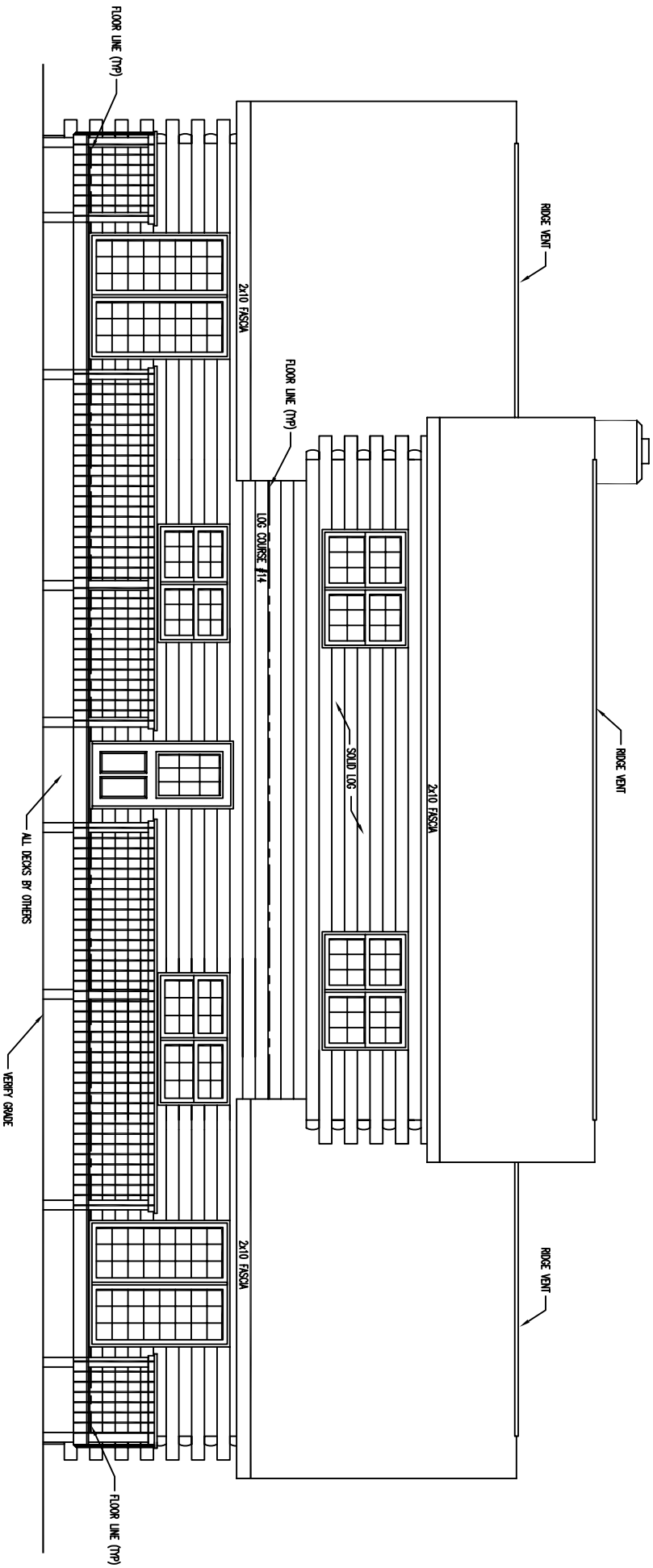

REAR ELEVATION

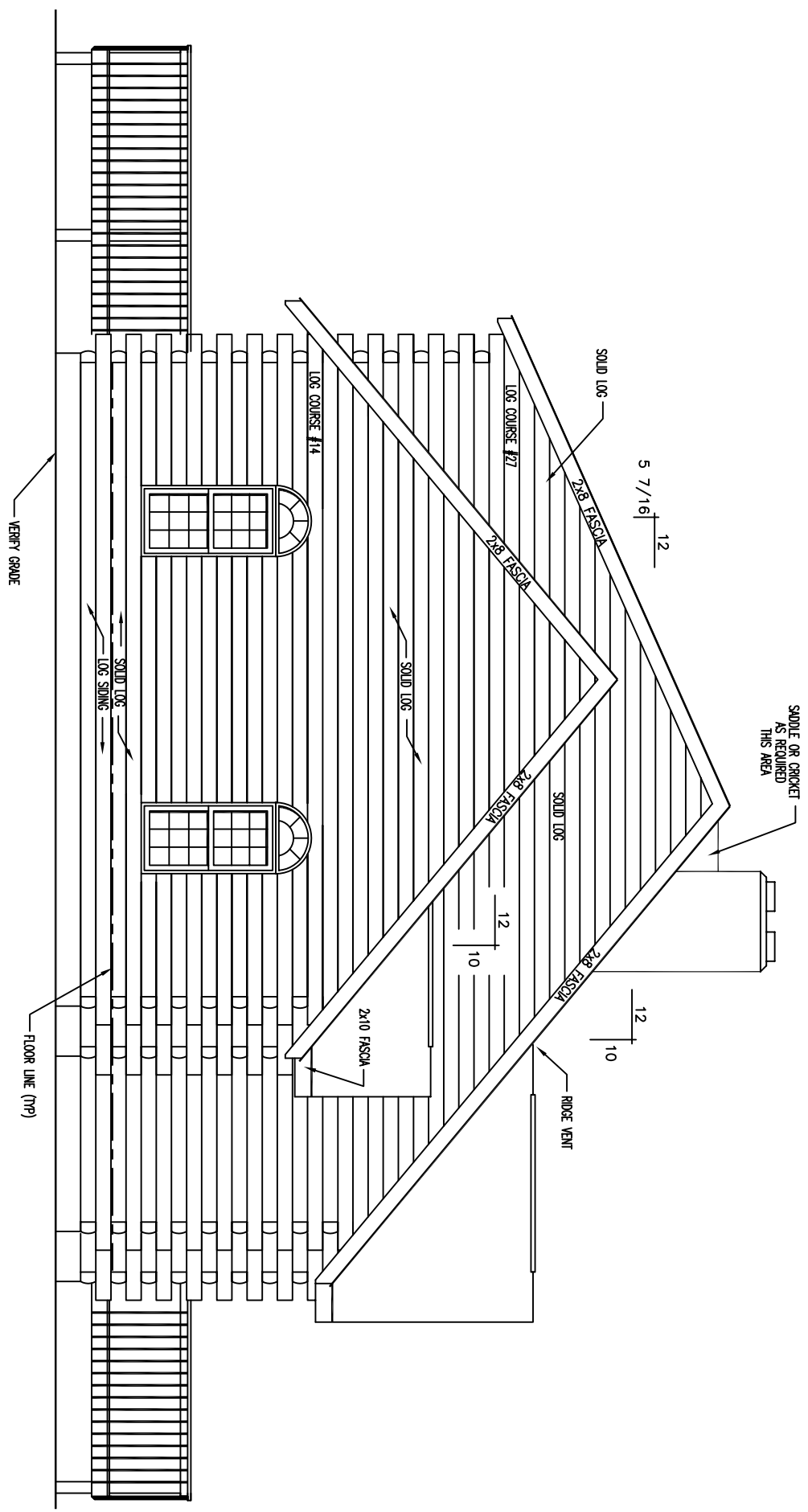

LEFT ELEVATION

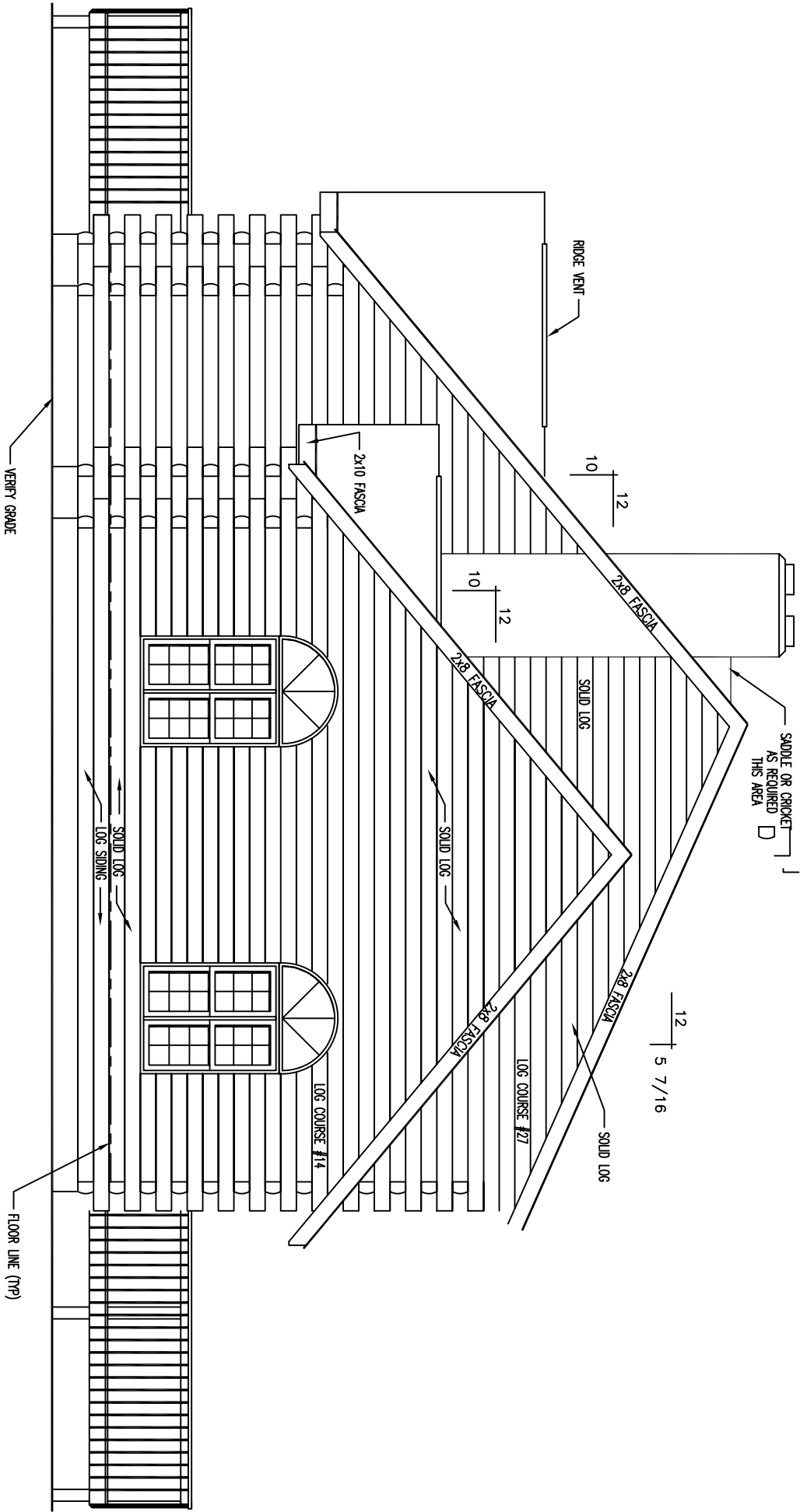

RIGHT ELEVATION

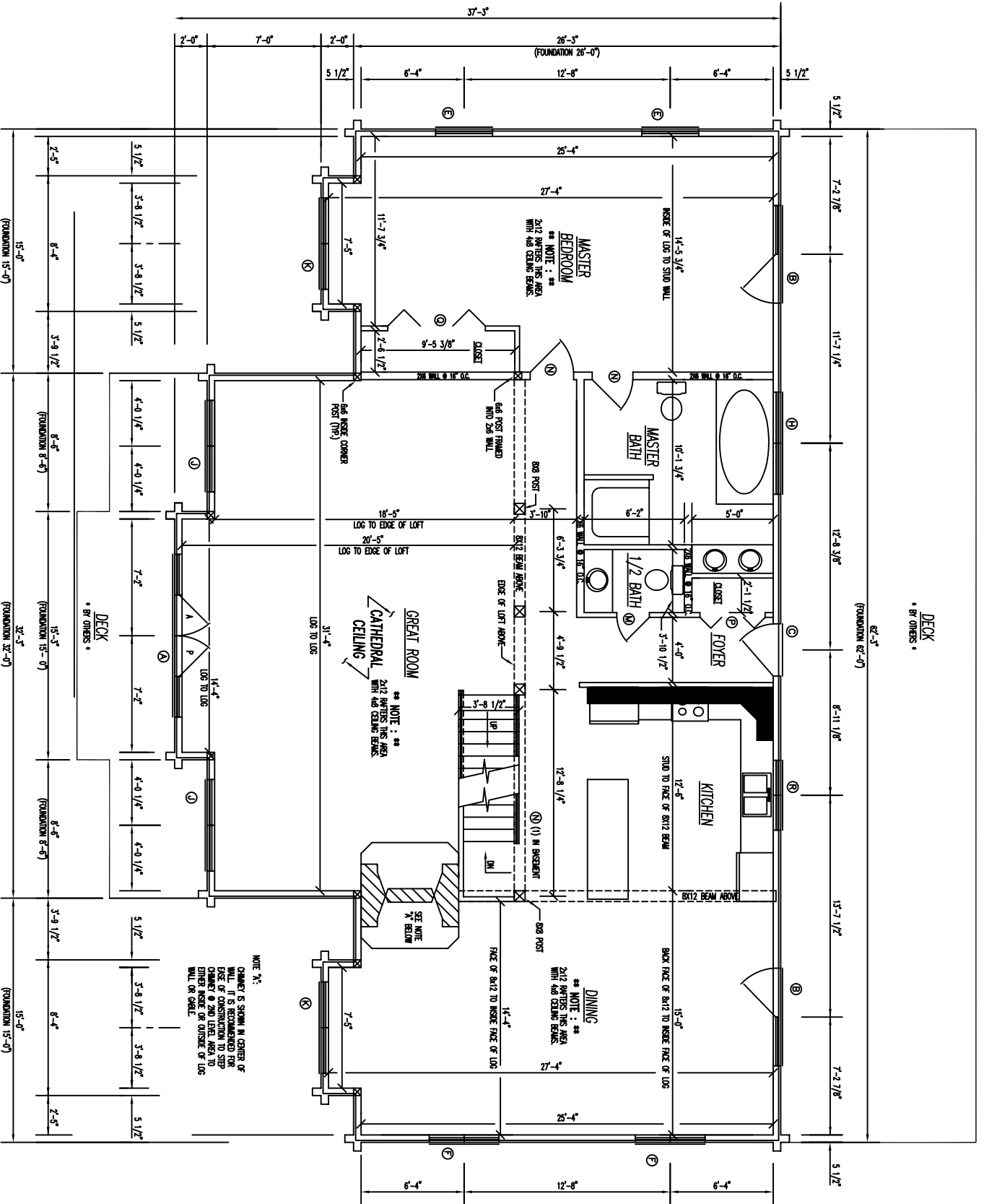

FLOOR PLAN 1st LEVEL

FLOOR AREA = 1964 SQ. FT.

NOTE 1: CHIMNEY IS SHOWN IN CENTER OF WALL. IT IS RECOMMENDED THE SIZE OF CHIMNEY TO SIZED EITHER INSIDE OR OUTSIDE OF LOG WALL OR CORNER.

NOTE 2: 2x12 RAFTERS THIS AREA WITH 4x8 CEILING BEAMS.

NOTE 3: 2x12 RAFTERS THIS AREA WITH 4x8 CEILING BEAMS.

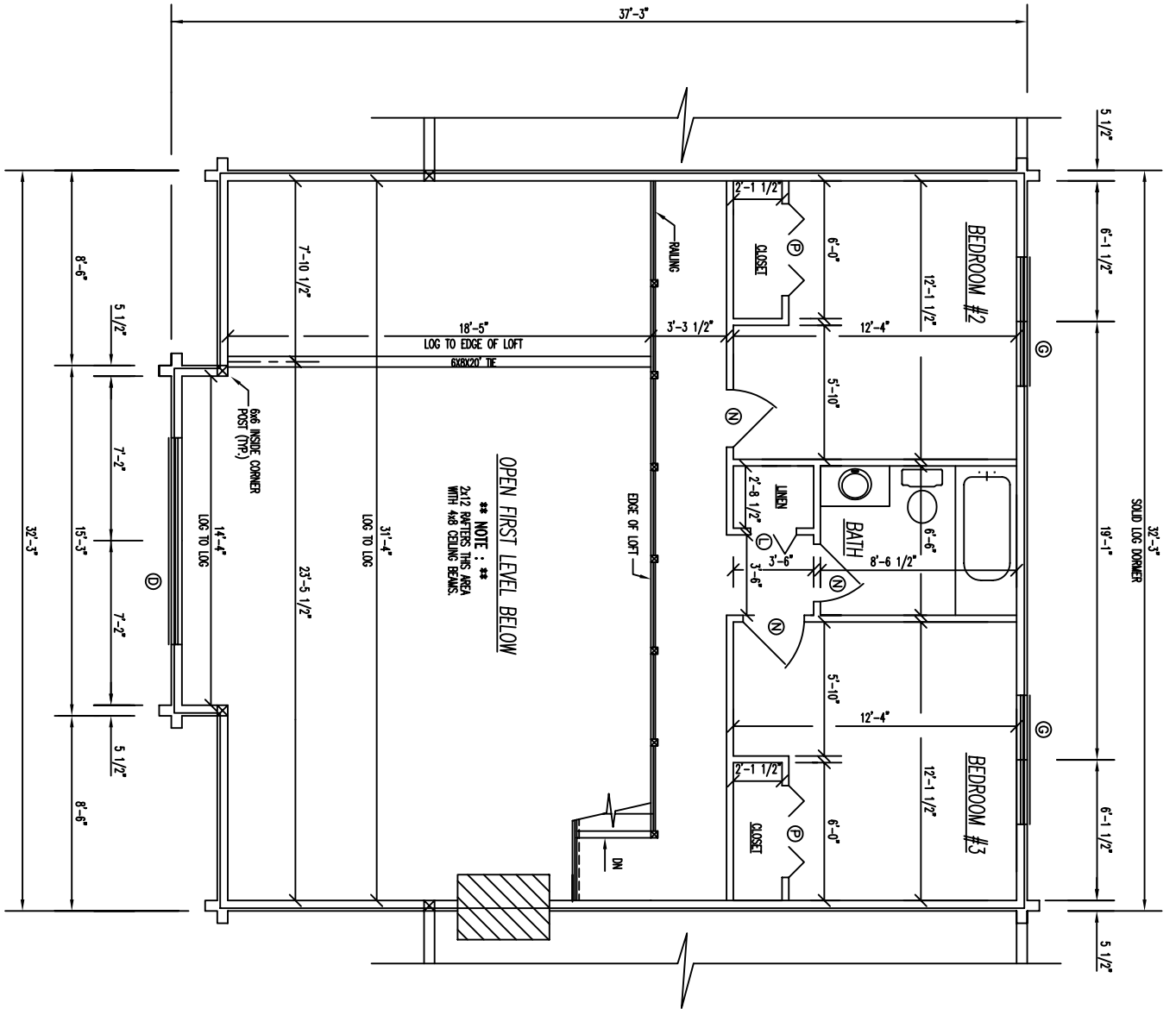

FLOOR PLAN 2nd LEVEL

FLOOR AREA = 509 SQ. FT.