

JOHN & JANIS BOYLESS

FLOOR PLANS AND ELEVATIONS



LOG PROFILE

** * GENERAL NOTES * *

- 6 X 8 D SINGLE TONGUE WHITE PINE LOGS
- 14 LOG COURSES TO SQUARE - AT LIVING AND DINING AREAS.
- 14 LOG COURSES TO SQUARE - AT BUMP OUT IN LIVING ROOM.
- 27 LOG COURSES TO SQUARE - SECOND FLOOR AREA.
- 15 LOG SIDING COURSES TO SQUARE - AT GARAGE.
- ALL INTERIOR STUD WALLS TO BE 24" O.C. UNLESS NOTED.
- ALL EXTERIOR STUD WALLS TO BE 24" O.C. UNLESS NOTED.
- 2nd FLOOR JOISTS LOCATED IN 14th LOG COURSE.
- ALL PARTITION WALLS RUNNING TO THE TOP OF THE 14th LOG COURSE WILL REQUIRE A DOUBLE TOP AND BOTTOM PLATE.
- STEPS AND POSTS TO GRADE BY OWNER / OTHERS.
- 1 3 / 4" X 3 1 / 2" EXTERIOR TRIM MATERIAL SHOWN AT ALL DOORS AND WINDOWS UNLESS NOTED.
- ALL OVERHANGS APPROX. 2'-0" UNLESS NOTED.
- ROOF SYSTEM DESIGNED FOR 40 LB. SNOW LOAD.
- WINDOW GRILLE PATTERNS SHOWN ARE FOR ILLUSTRATION ONLY, ACTUAL PATTERNS MAY VARY.
- VERIFY GRADE ON SITE.
- NO LOG SIDING TO BE PROVIDED BELOW PORCH AREA.

1,316 SQ. FT. FIRST FLOOR	294 SQ. FT. PORCH
643 SQ. FT. SECOND FLOOR	624 SQ. FT. GARAGE

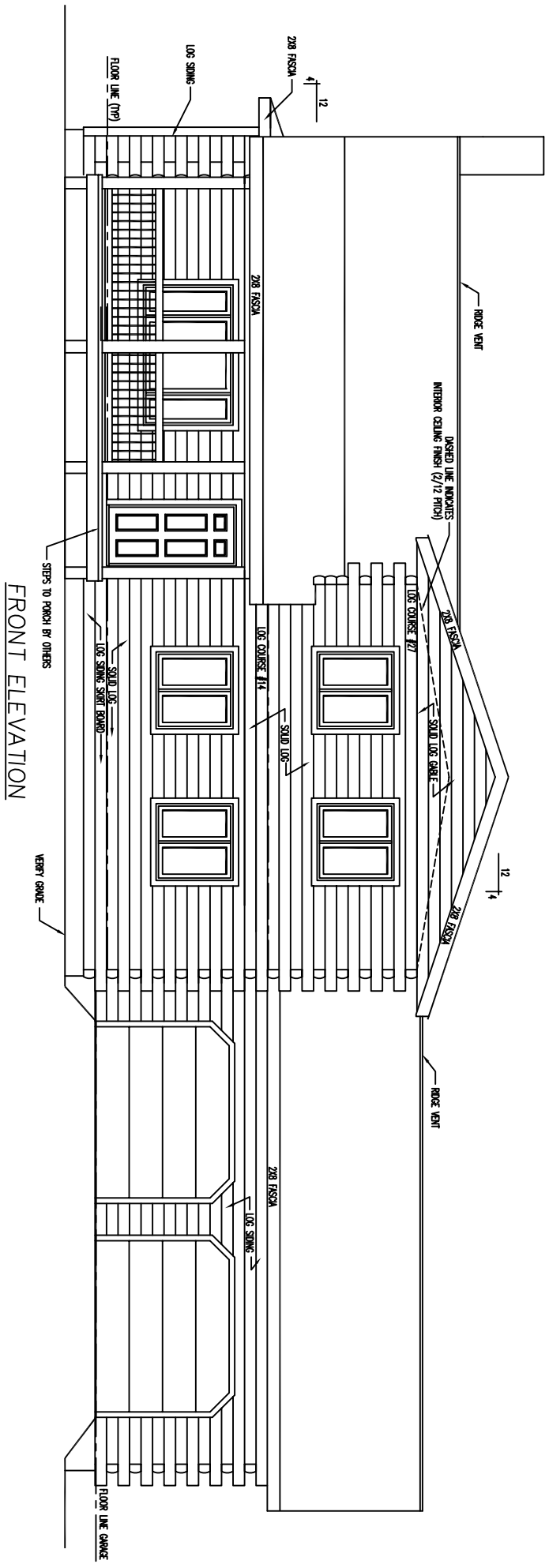

FRONT ELEVATION

REAR ELEVATION

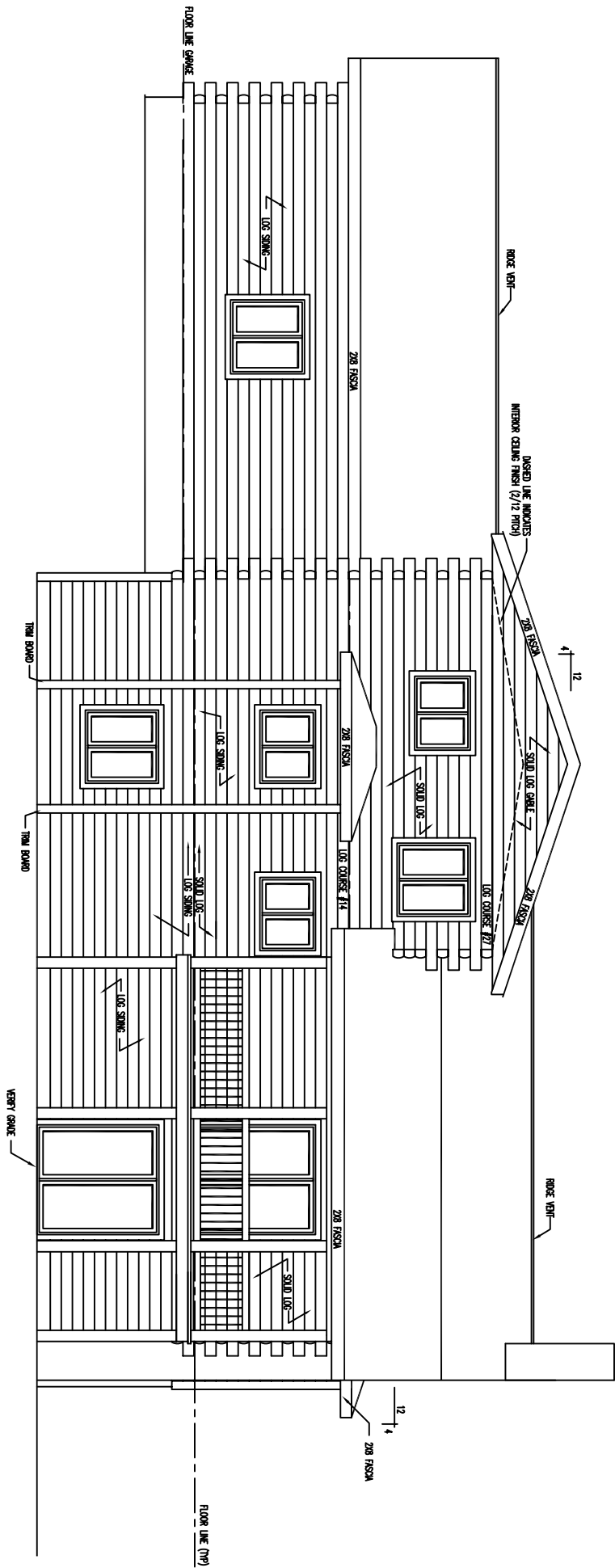

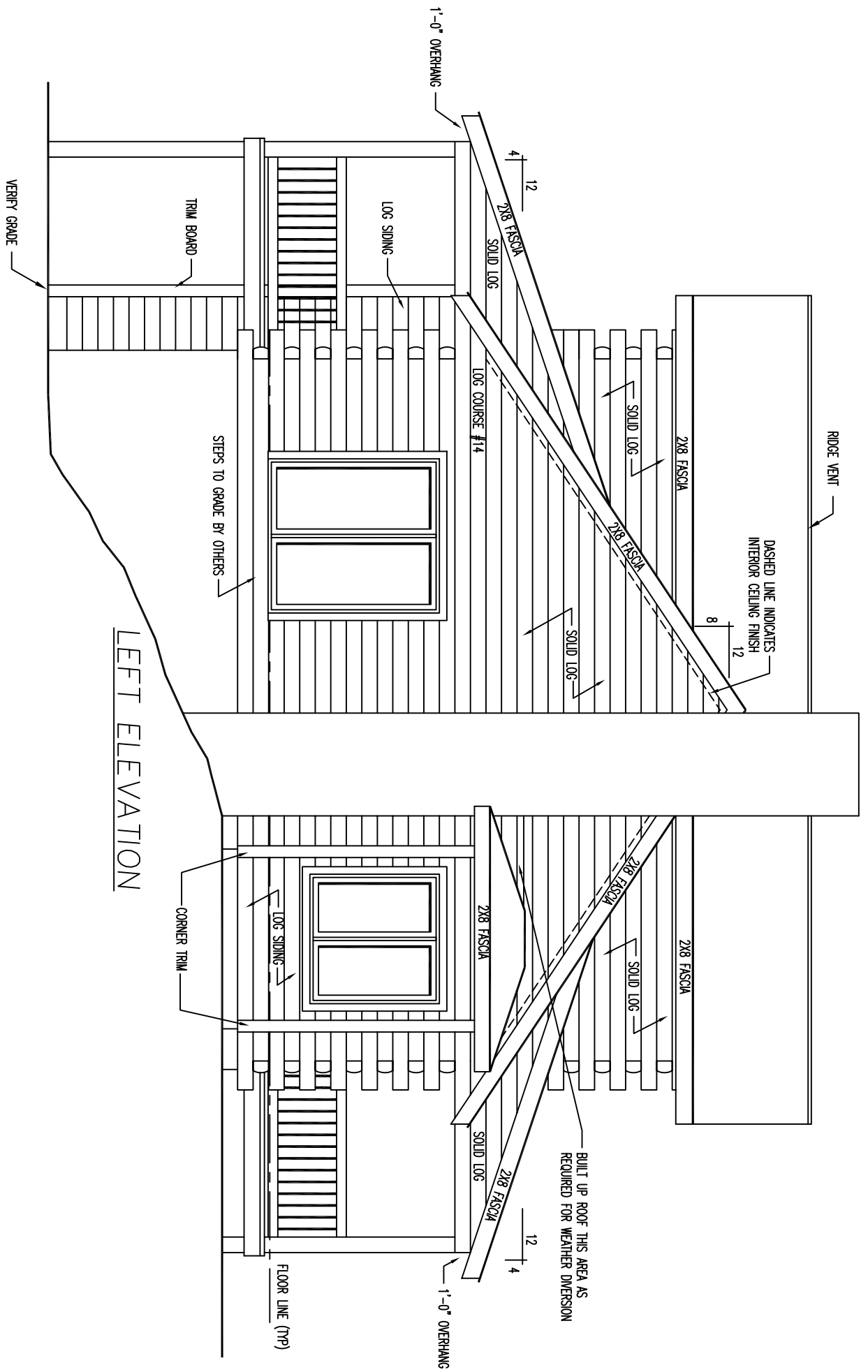

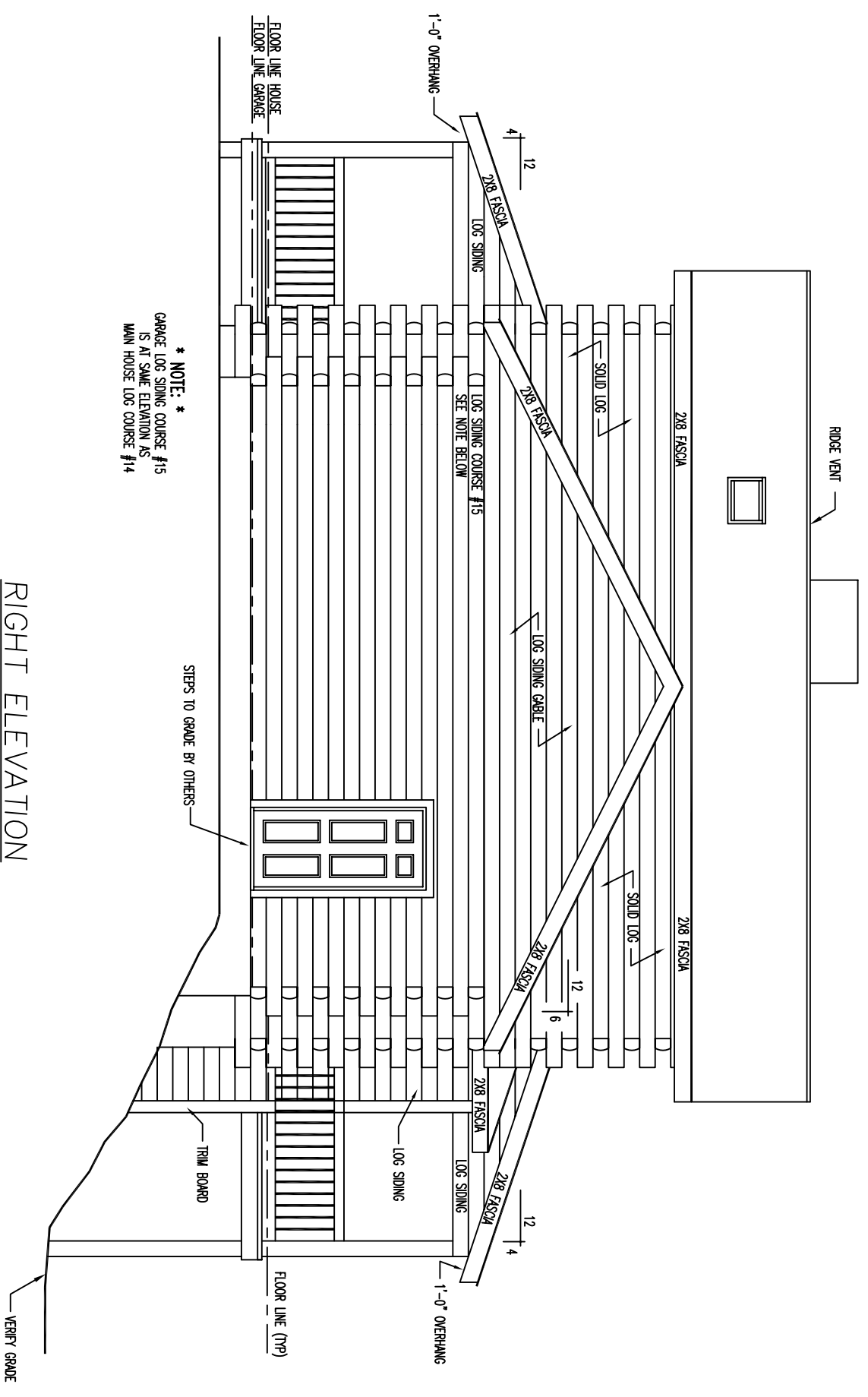

* NOTE: *
 GARAGE LOG SIDING COURSE #15
 IS AT SAME ELEVATION AS
 MAIN HOUSE LOG COURSE #14

RIGHT ELEVATION

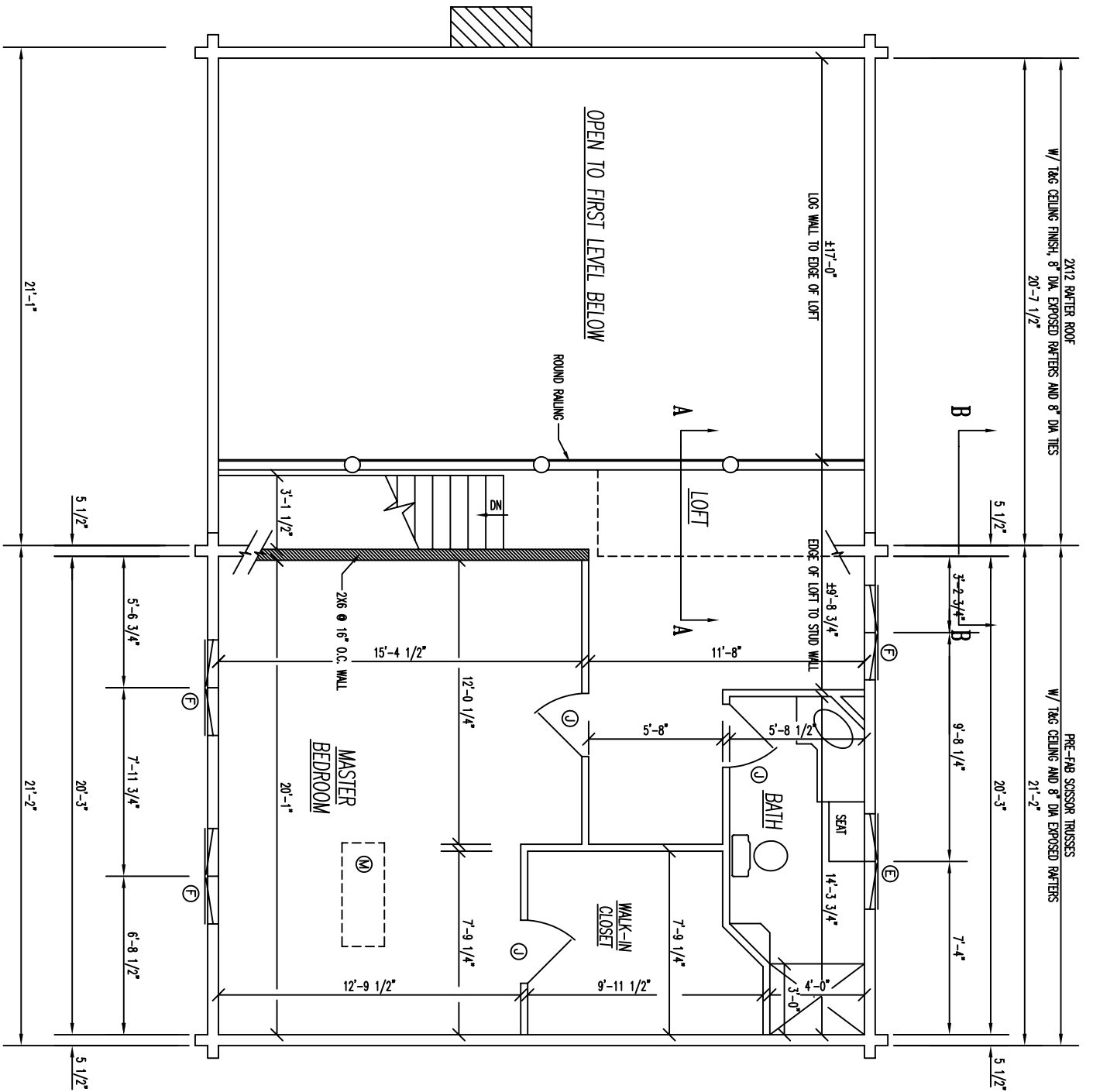

FLOOR PLAN 2nd LEVEL