

# STANDARD BERKSHIRE 'A'

## FLOOR PLANS AND ELEVATIONS FOR 1998

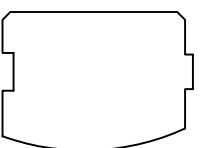

LOG PROFILE

### \*\* GENERAL NOTES \*\*

- 6 X 8 D SINGLE TONGUE WHITE PINE LOGS
- 14 THRU 30 LOG COURSES TO SQUARE - AT ENTIRE HOUSE.
- ALL INTERIOR STUD WALLS TO BE 24" O.C. UNLESS NOTED.
- 2nd FLOOR JOISTS LOCATED IN 14th LOG COURSE.
- ALL PARTITION WALLS RUNNING TO THE TOP OF THE 14th LOG COURSE WILL REQUIRE A DOUBLE TOP AND BOTTOM PLATE.
- STEPS AND POSTS TO GRADE BY OWNER / OTHERS.
- NO LOG SIDING TO BE PROVIDED BELOW PORCH / DECK AREAS.

- 1 3/4" X 5 1/2" EXTERIOR TRIM MATERIAL SHOWN AT ALL DOORS AND WINDOWS UNLESS NOTED.
- ALL OVERHANGS APPROX. 2'-0" UNLESS NOTED.
- ROOF SYSTEM DESIGNED FOR 40 lb. SNOW LOAD.
- WINDOW GRILLE PATTERNS SHOWN ARE FOR ILLUSTRATION ONLY, ACTUAL PATTERNS MAY VARY.
- VERIFY GRADE ON SITE.

771 SQ. FT. FIRST FLOOR	158 SQ. FT. DECK/PORCH/BALC.
440 SQ. FT. SECOND FLOOR	

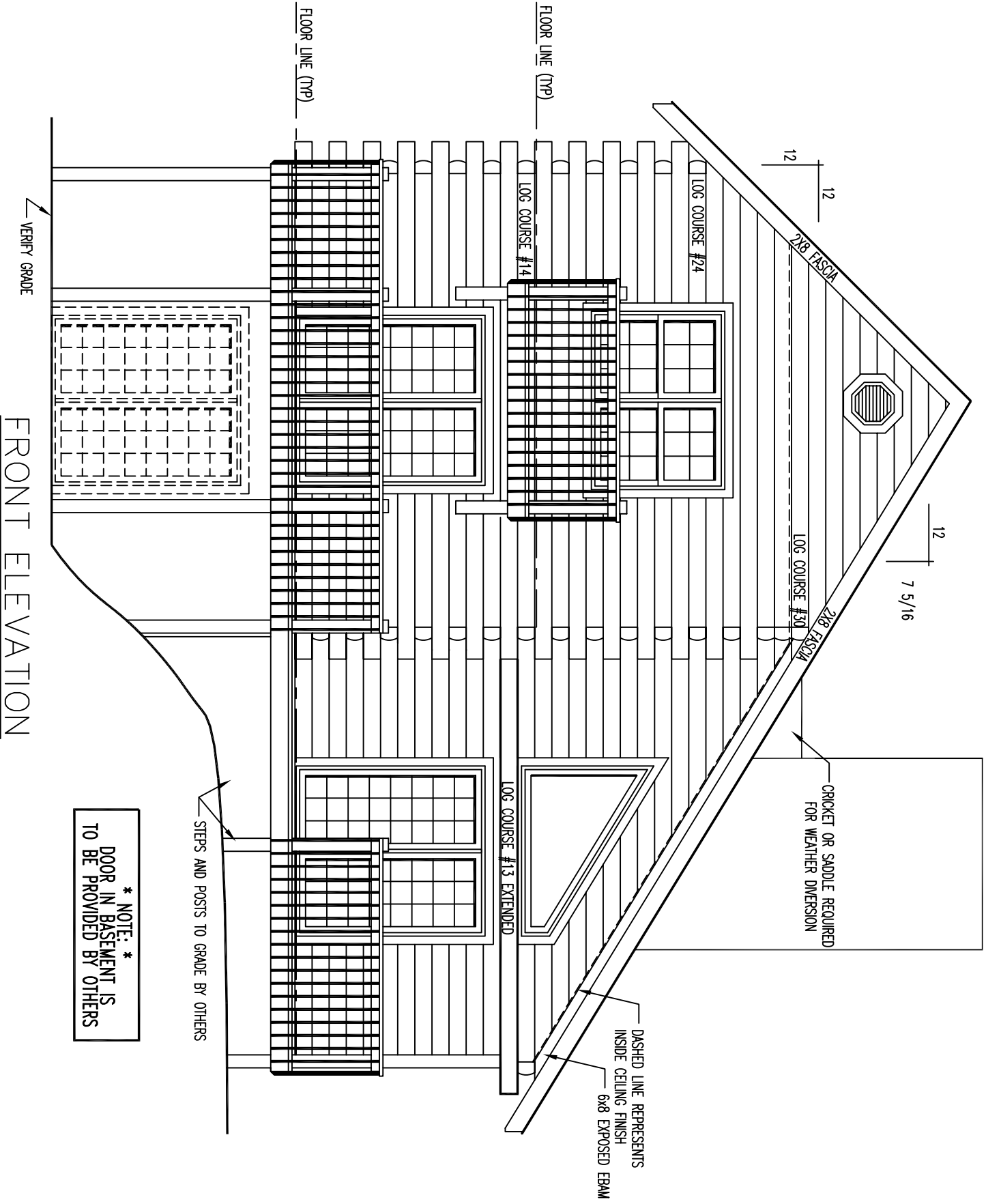

7 5/16

CRICKET OR SADDLE REQUIRED FOR WEATHER DIVERSION

DASHED LINE REPRESENTS INSIDE CEILING FINISH 6x8 EXPOSED EBAM

LOG COURSE #13 EXTENDED

LOG COURSE #24

LOG COURSE #14

FLOOR LINE (TYP)

FLOOR LINE (TYP)

VERIFY GRADE

STEPS AND POSTS TO GRADE BY OTHERS

\* NOTE: \* DOOR IN BASEMENT IS TO BE PROVIDED BY OTHERS

FRONT ELEVATION

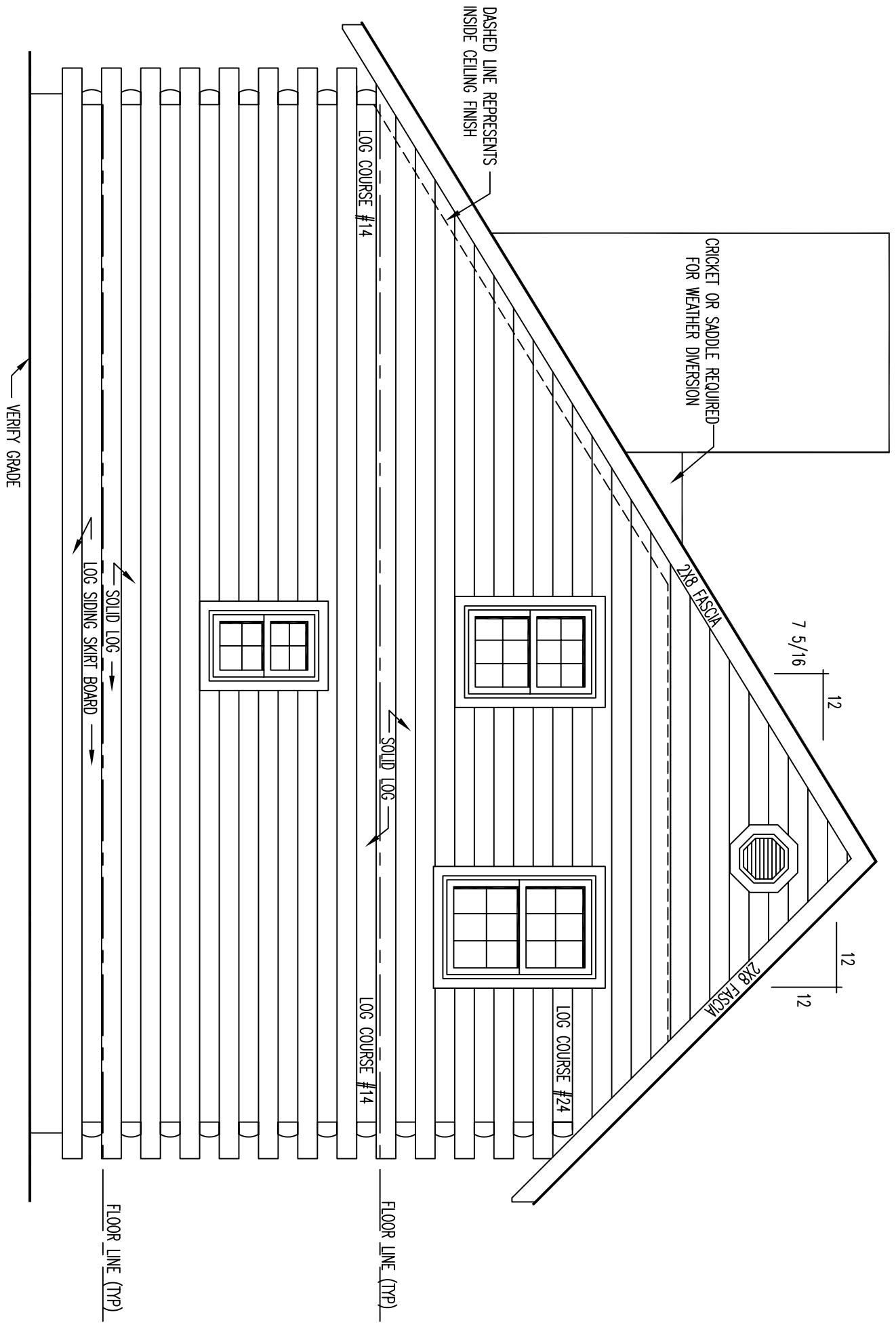

# REAR ELEVATION

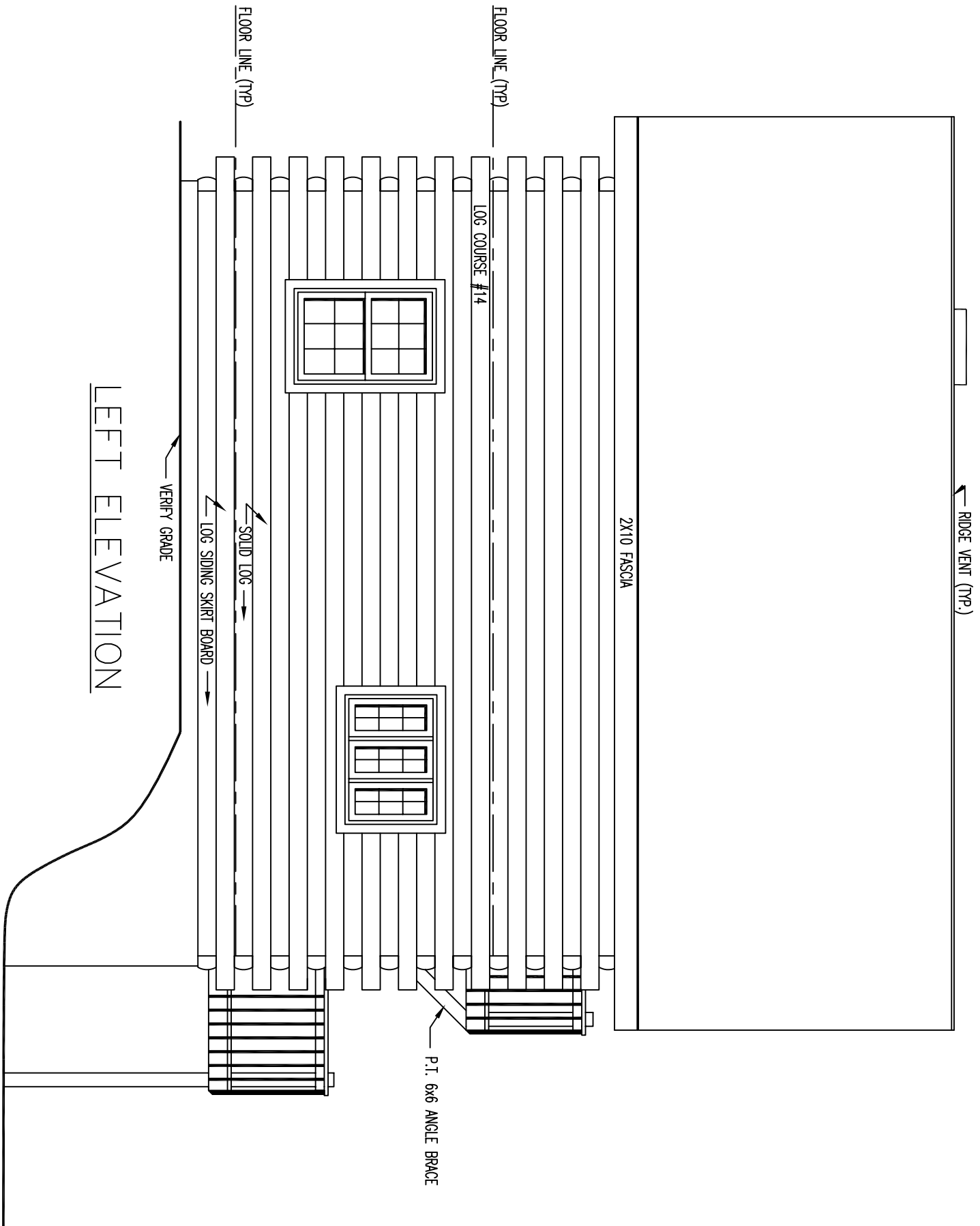

LEFT ELEVATION

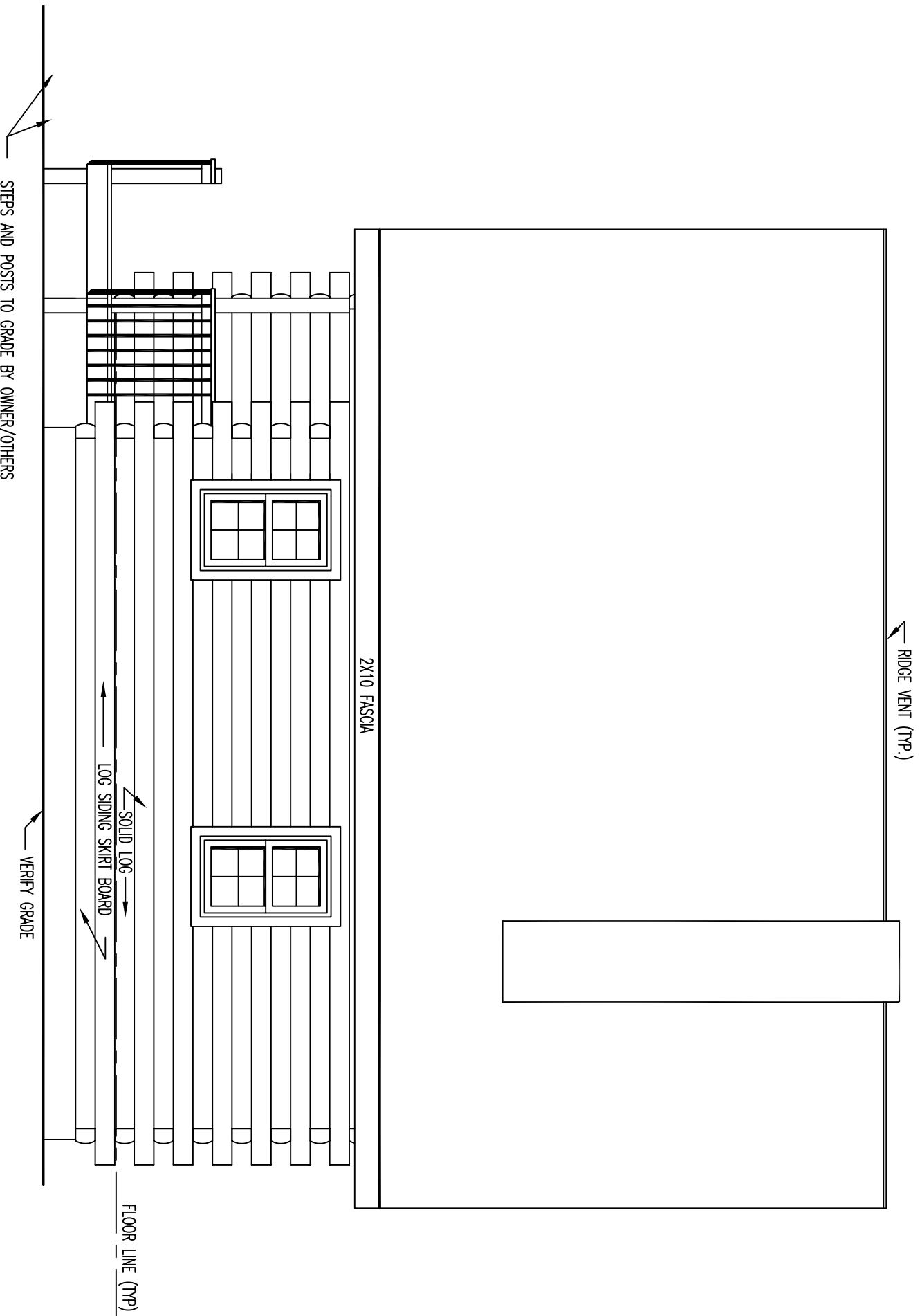

RIGHT ELEVATION

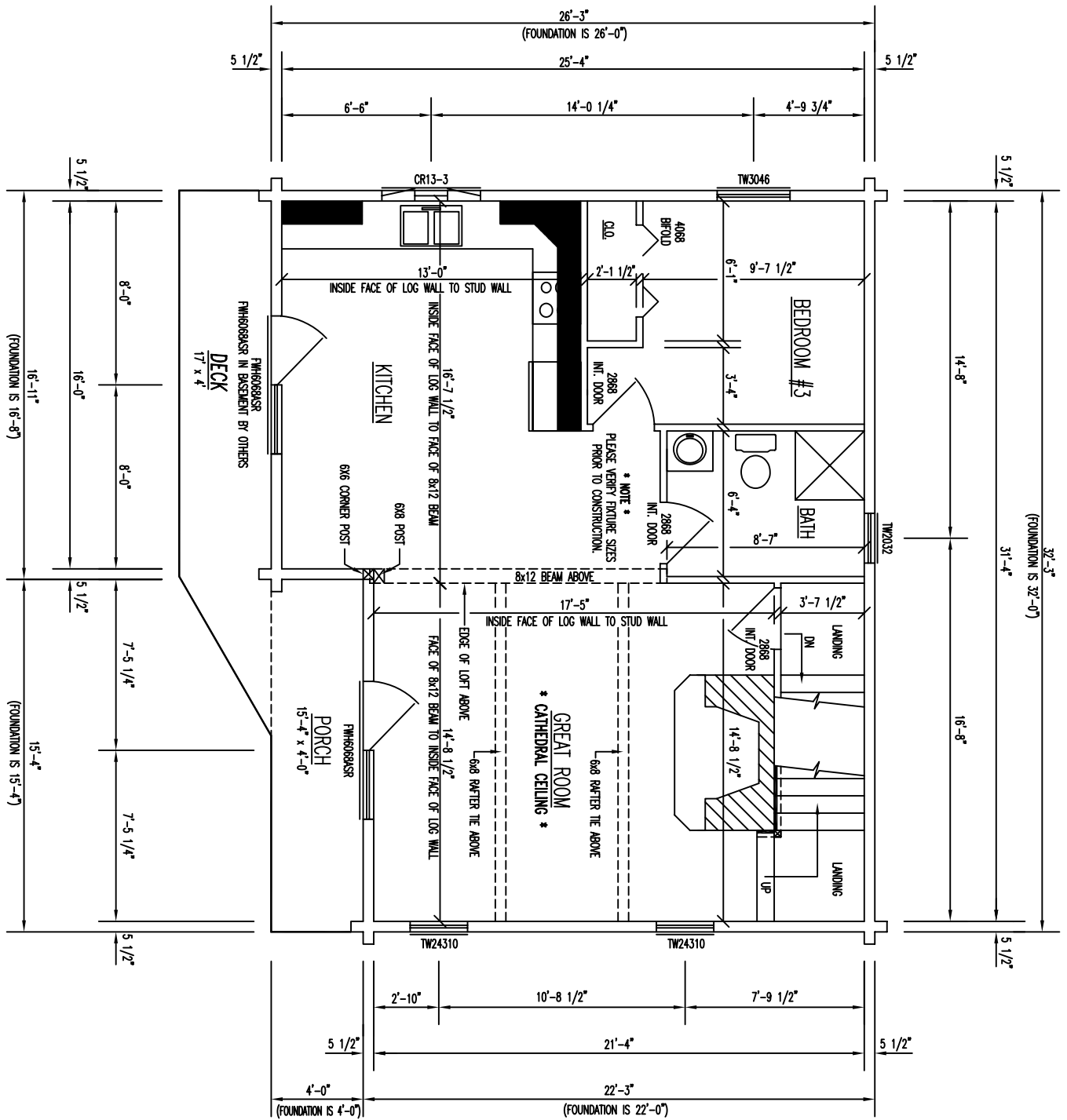

FIRST LEVEL FLOOR PLAN

FLOOR AREA = 771 SQ. FT.

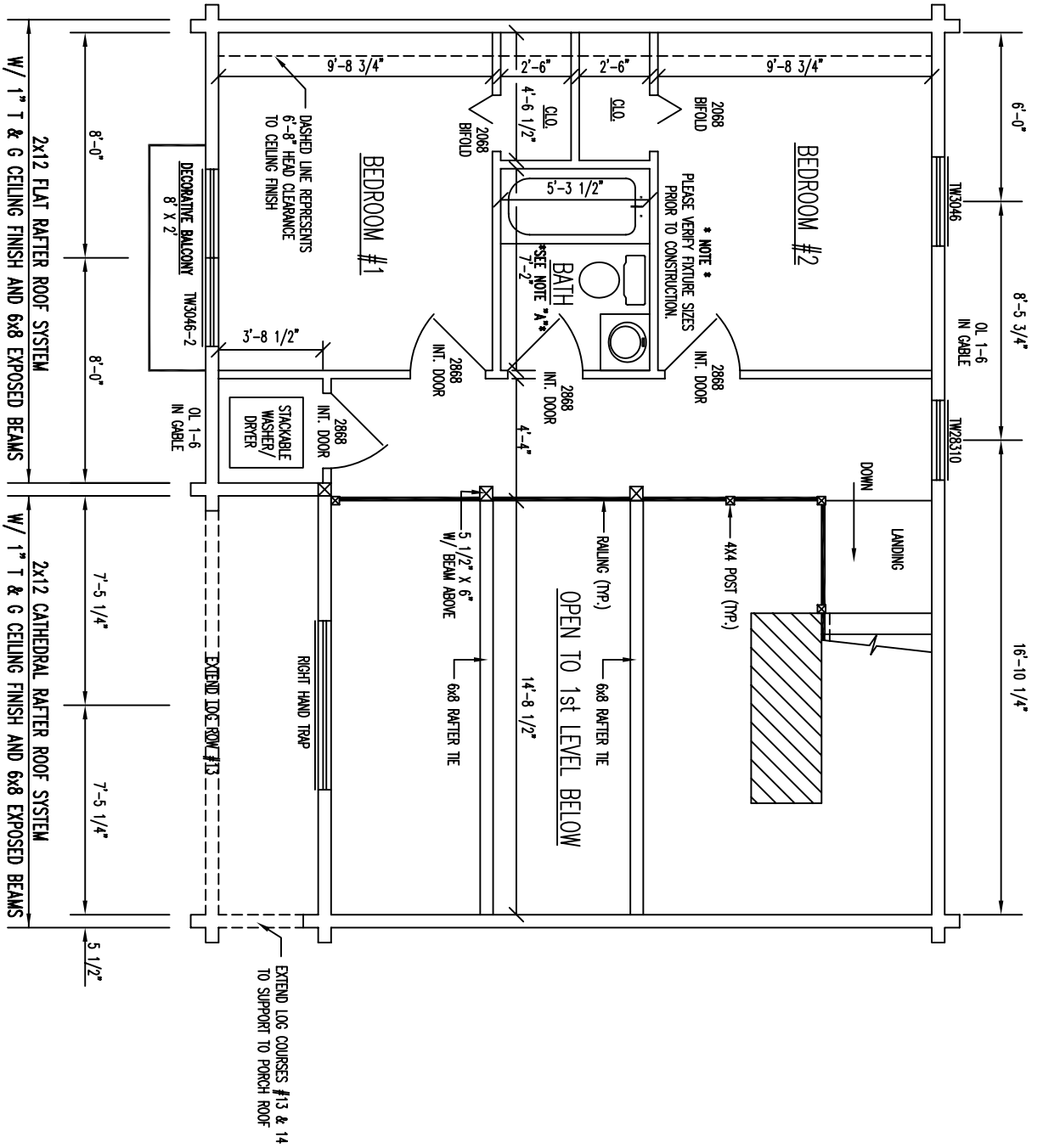

# SECOND LEVEL FLOOR PLAN

FLOOR AREA = 440 SQ. FT.