

# STANDARD BEECH MOUNTAIN

## FLOOR PLANS AND ELEVATIONS FOR 1998



LOG PROFILE

### \*\* \* GENERAL NOTES \* \*

- 6 X 8 D SINGLE TONGUE WHITE PINE LOGS
- 16 LOG COURSES TO SQUARE - AT ENTIRE HOUSE.
- 27 LOG COURSES TO SQUARE - AT DORMER AREA.
- ALL INTERIOR STUD WALLS TO BE 24" O.C. UNLESS NOTED.
- ALL EXTERIOR STUD WALLS TO BE 24" O.C. UNLESS NOTED.
- 2nd FLOOR JOISTS LOCATED IN 14th LOG COURSE.
- ALL PARTITION WALLS RUNNING TO THE TOP OF THE 14th LOG COURSE WILL REQUIRE A DOUBLE TOP AND BOTTOM PLATE.
- STEPS AND POSTS TO GRADE BY OWNER / OTHERS.
- 1 3/4" X 3 1/2" EXTERIOR TRIM MATERIAL SHOWN AT ALL DOORS AND WINDOWS UNLESS NOTED.
- ALL OVERHANGS APPROX. 2'-0" UNLESS NOTED.
- ROOF SYSTEM DESIGNED FOR 40 LB. SNOW LOAD.
- WINDOW GRILLE PATTERNS SHOWN ARE FOR ILLUSTRATION ONLY, ACTUAL PATTERNS MAY VARY.
- VERIFY GRADE ON SITE.
- NO LOG SIPING TO BE PROVIDED BELOW PORCH AREA.

1120 SQ. FT. FIRST FLOOR	464 SQ. FT. DECK
621 SQ. FT. SECOND FLOOR	

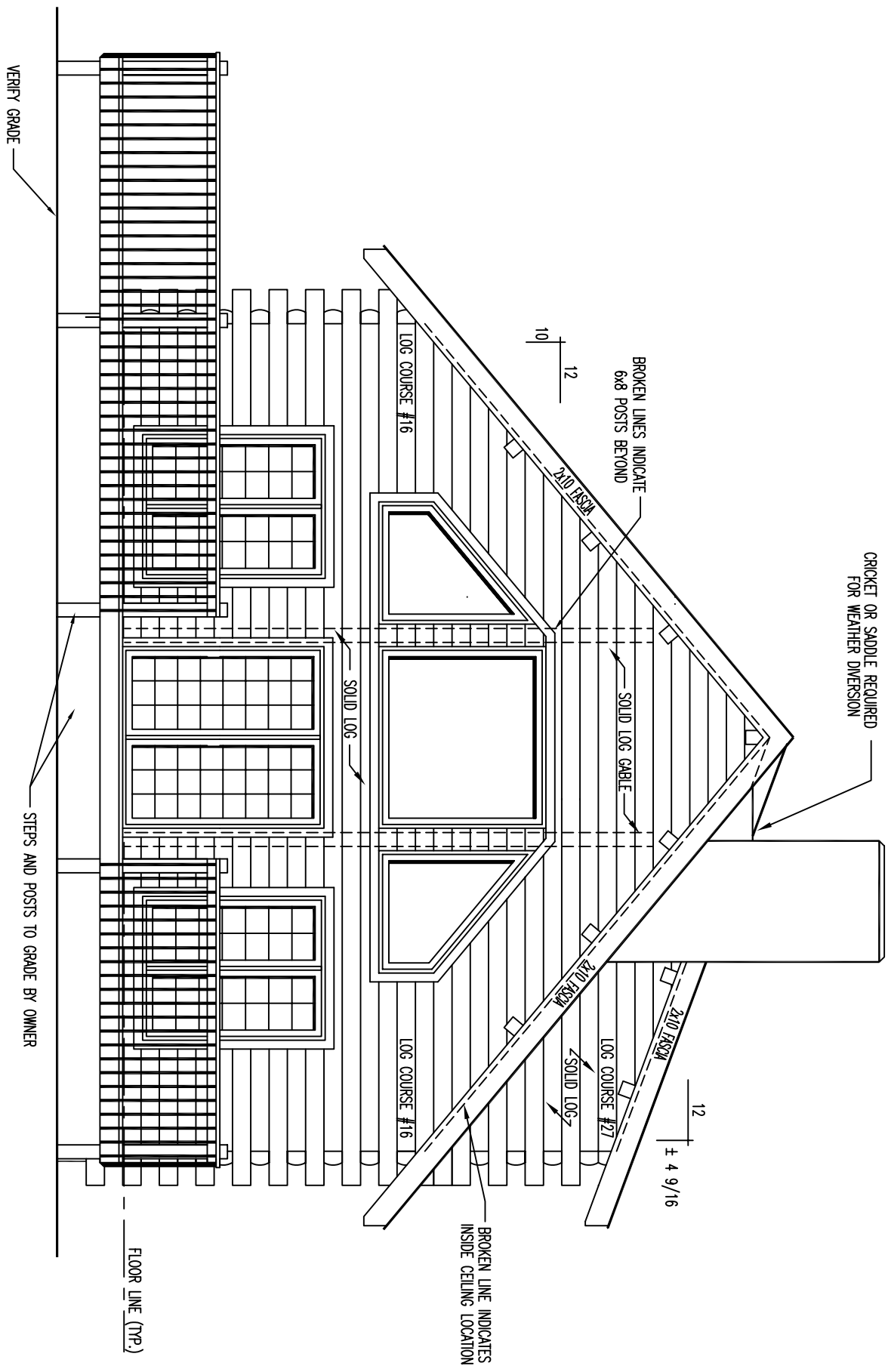

# FRONT ELEVATION

**\*\* NOTE: \*\***

EXTERIOR WINDOW TRIM REQUIRED AROUND PERIMETER OF TRAPEZOID WINDOWS - NO EXTERIOR TRIM REQUIRED BETWEEN WINDOWS - AREA BETWEEN WINDOWS IS LOG SIDING - TRAPEZOID WINDOW DETAILS SHEET FOR ADDITIONAL INFORMATION & TRAPEZOID BRACING DETAIL

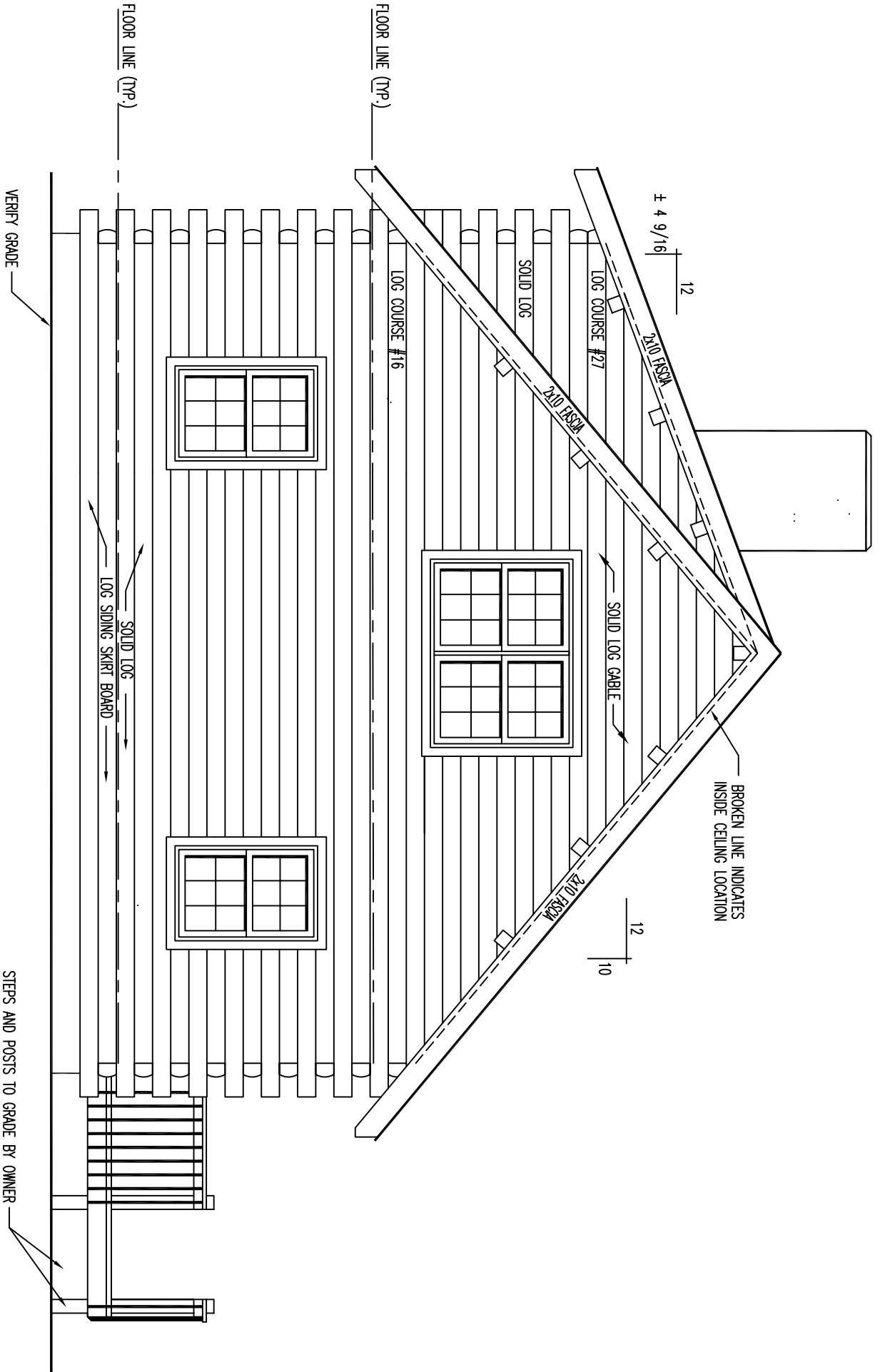

# REAR ELEVATION

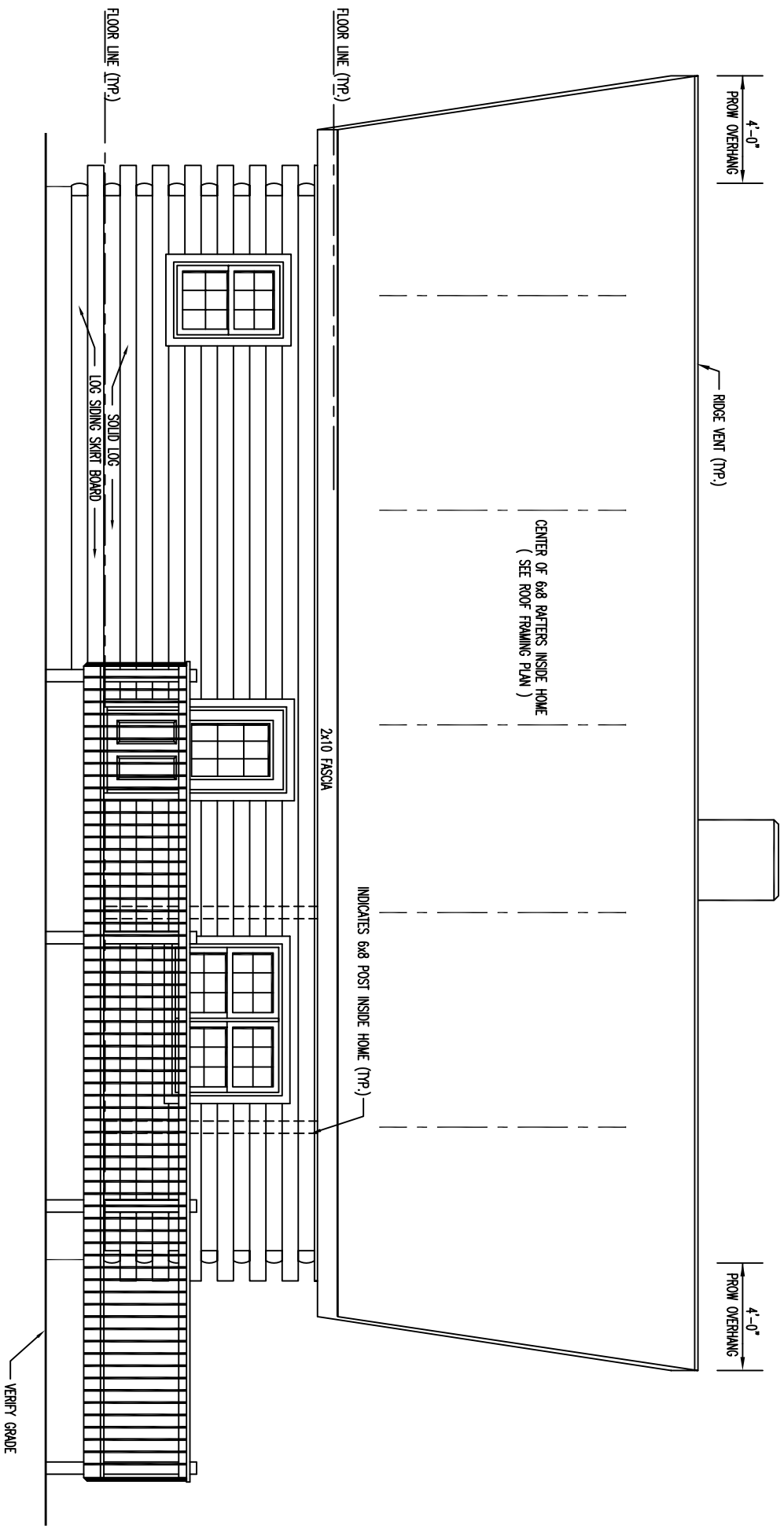

LEFT ELEVATION

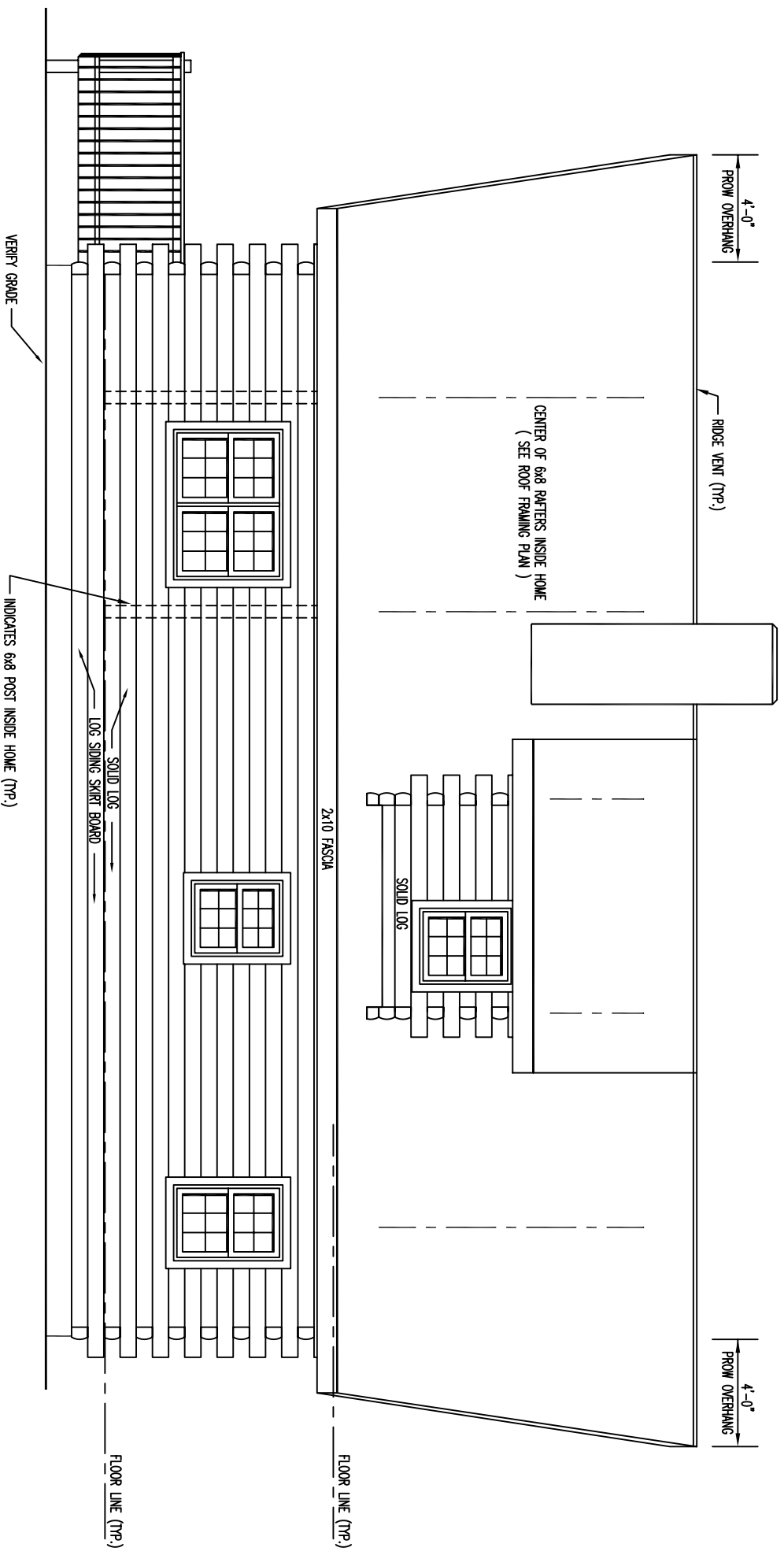

RIGHT ELEVATION

PROW OVERHANG  
4'-0"

— RIDGE VENT (TYP.)

CENTER OF 6x8 RAFTERS INSIDE HOME  
( SEE ROOF FRAMING PLAN )

2x10 FASCIA

SOLID LOG

SOLID LOG  
LOG SIDING SHIRT BOARD

VERIFY GRADE

INDICATES 6x8 POST INSIDE HOME (TYP.)

PROW OVERHANG  
4'-0"

FLOOR LINE (TYP.)

FLOOR LINE (TYP.)



