

# STANDARD BALD EAGLE

## FLOOR PLANS AND ELEVATIONS FOR 1998



LOG PROFILE

### \*\* \* GENERAL NOTES \* \*

- 6 X 8 D SINGLE TONGUE WHITE PINE LOGS
- 14 LOG COURSES TO SQUARE - ENTIRE HOUSE
- ALL INTERIOR STUD WALLS TO BE 24" O.C. UNLESS NOTED.
- ALL EXTERIOR STUD WALLS TO BE 24" O.C. UNLESS NOTED.
- ALL PARTITION WALLS RUNNING TO THE TOP OF THE 14th LOG COURSE WILL REQUIRE A DOUBLE TOP AND BOTTOM PLATE.
- STEPS AND POSTS TO GRADE BY OWNER / OTHERS.

- 1 3/4" X 3 1/2" EXTERIOR TRIM MATERIAL SHOWN AT ALL DOORS AND WINDOWS UNLESS NOTED.
- ALL OVERHANGS APPROX. 2'-0" UNLESS NOTED.
- ROOF SYSTEM DESIGNED FOR 40 LB. SNOW LOAD.
- WINDOW GRILLE PATTERNS SHOWN ARE FOR ILLUSTRATION ONLY, ACTUAL PATTERNS MAY VARY.
- VERIFY GRADE ON SITE.
- NO LOG SIPING TO BE PROVIDED BELOW PORCH AREA.

1860 SQ. FT. FIRST FLOOR

96 SQ. FT. DECK

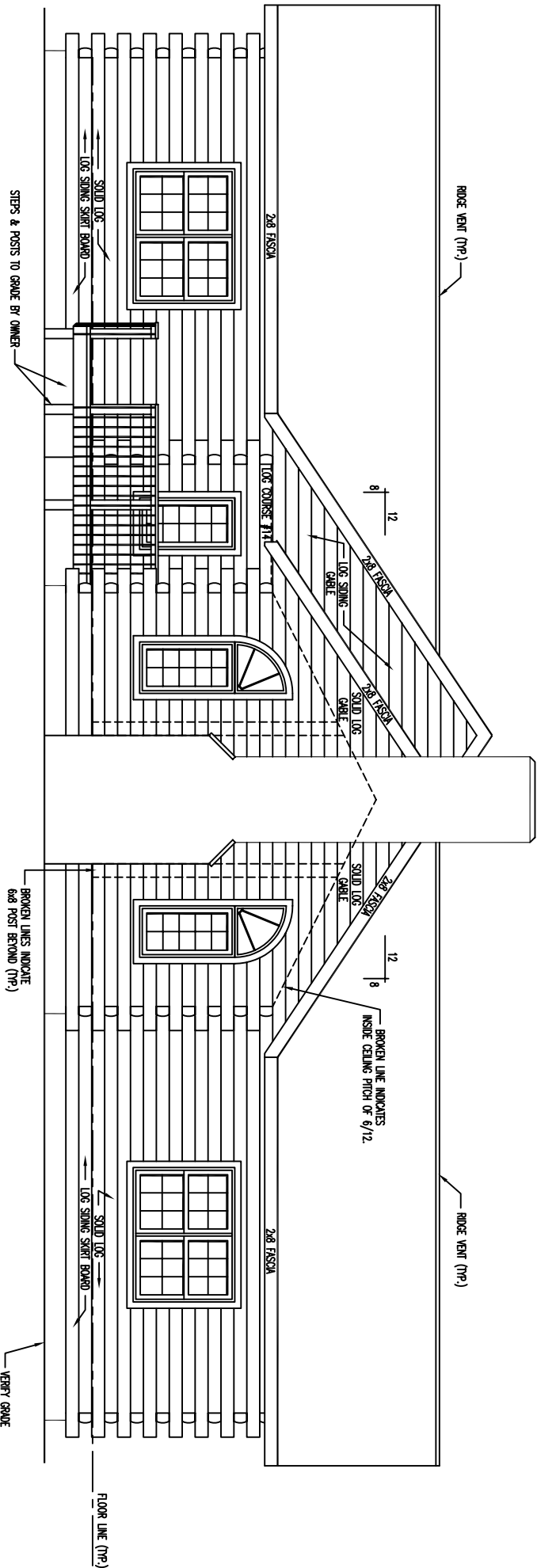

FRONT ELEVATION

REAR ELEVATION

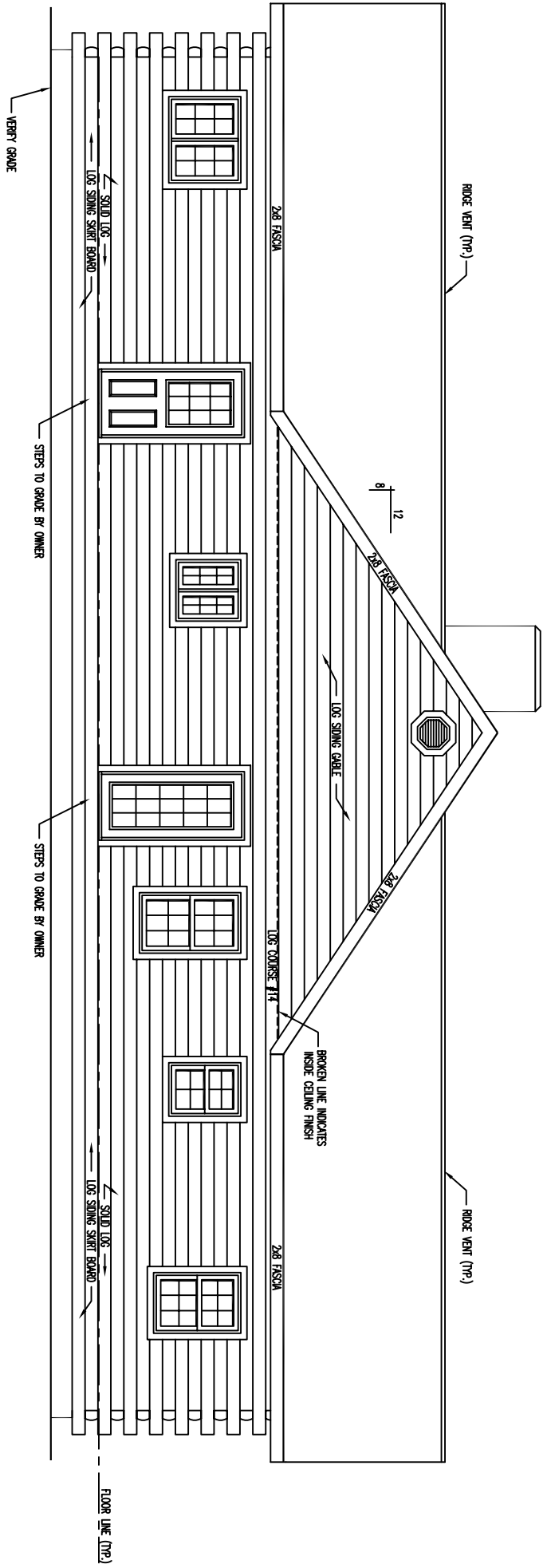

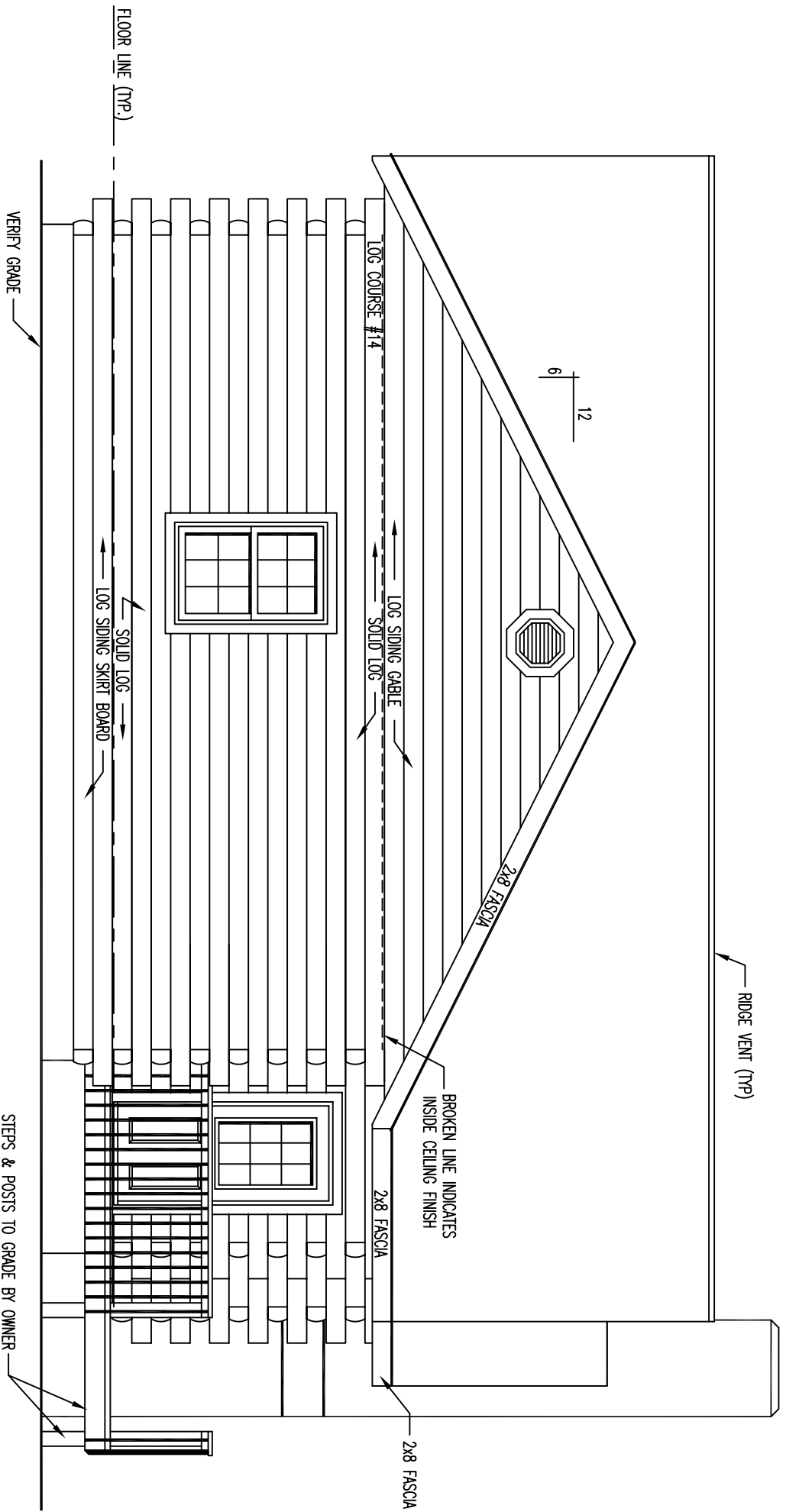

LEFT ELEVATION

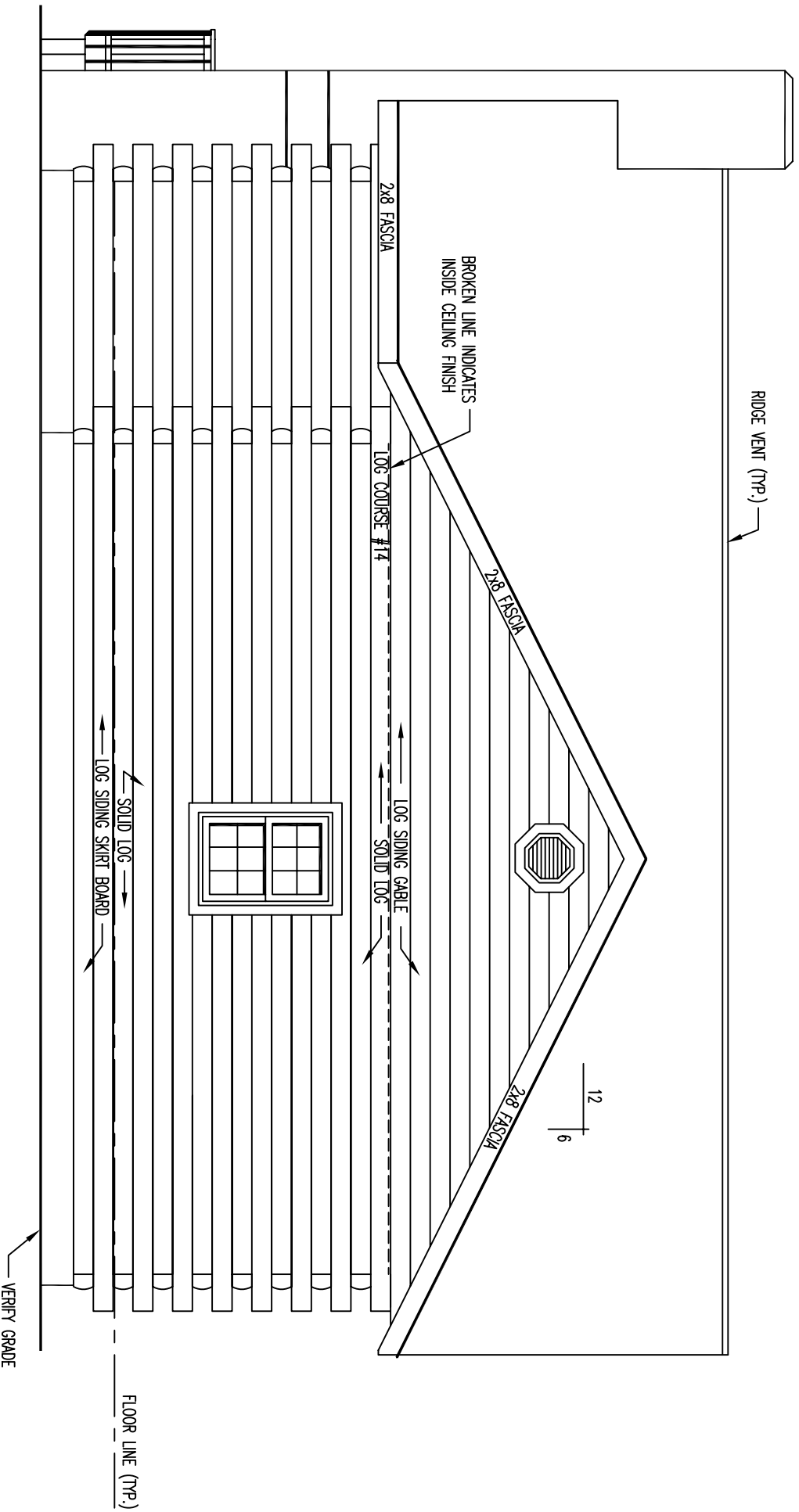

RIGHT ELEVATION

